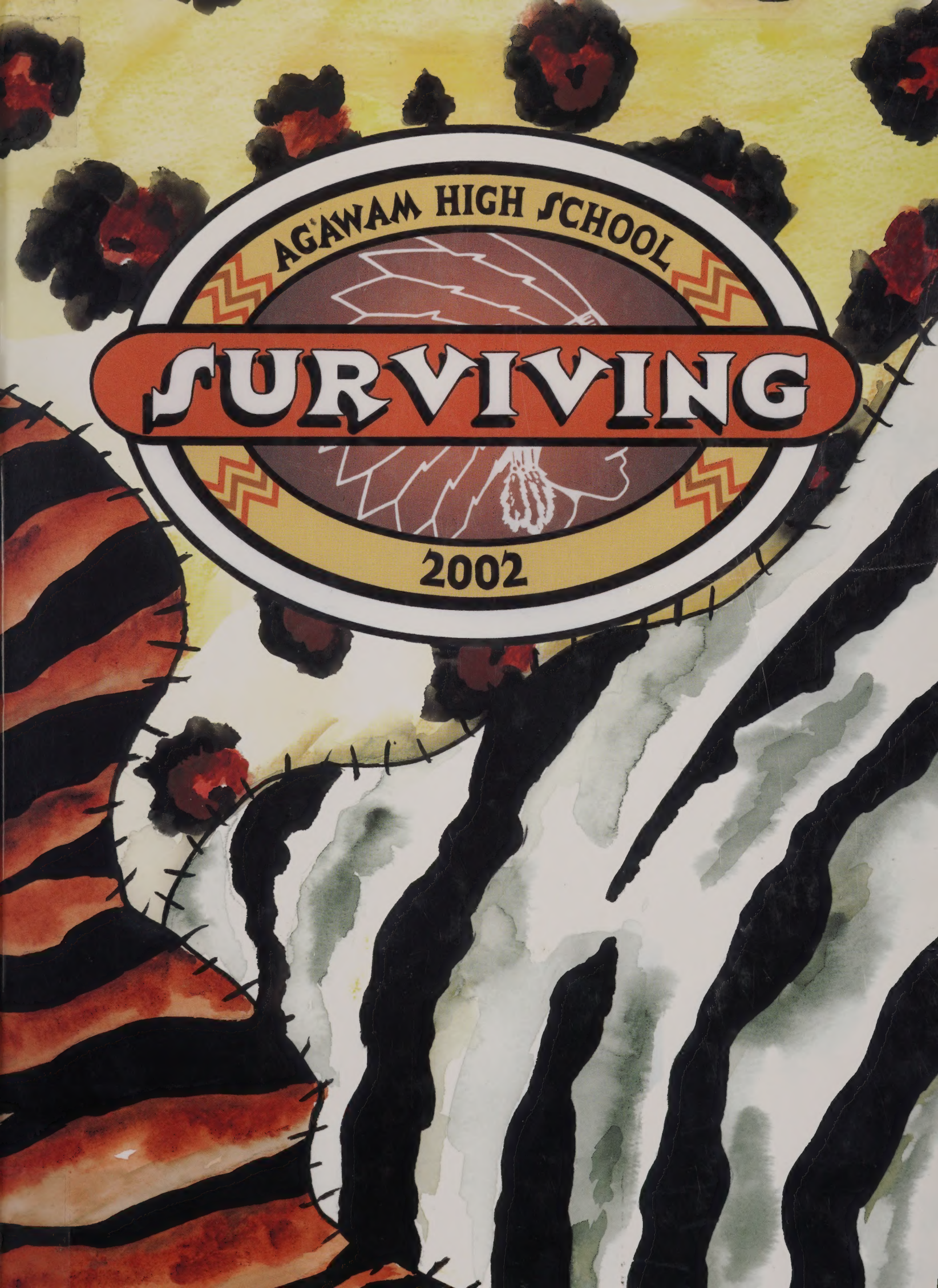
AGAWAM HIGH SCHOOL
SURVIVING
2002

R373.94426
Aga

PUBLIC LIBRARY, AGAWAM, MA 01001

R371.8976
Aga

Digitized by the Internet Archive
in 2023 with funding from
Boston Public Library

https://archive.org/details/agawamhighschool2002agaw

WILL WE SURVIVE...

Survival of the Fittest 5
The Hunters 60
The Gatherers 67
The Prey 74
Tribal Council 81
Tests of Strength 97
Thunder and Lightning 146
Tribal Rhythms 160
Challenges 170
Letters from Home 201

Agawam High School
760 Cooper Street
Agawam, MA 01001
Volume 75

Every Adventure Starts With A Dream

Footprints - 2002

When we first set foot in Agawam High School, way back in September of 1998, we had only a vague idea of what lay ahead. We knew there would be days of excitement, and days of exhaustion where we walked the halls like zombies. We knew there would be thrilling sports seasons, and exams that we would feel no one could have passed. Most of all, we knew that through it all, we would have each other.

Freshman year was one of many firsts. The new wing opened that year, with our class being the first to use it during all four years of our high school career. We watched as the mural materialized before our eyes, and rejoiced at the clean, smoke-free bathrooms that had cool sensor-activated sinks. That year was also the freshman season for Boy's and Girl's Volleyball, as well as Cross Country, both sports which did very well and have gained immense popularity at Agawam in the years since. On Thanksgiving, we were lucky enough to witness Agawam's 21-14 win over foe West Springfield. Baseball came out strong, winning the Western Mass. Championship, and other notable teams that year were Gymnastics, and Golf. Wrestling bid farewell to one of the best coaches in the state, Mr. Tomkiel. Chosen to lead our class that first year were Dan Quirk, President, Josh Abraham, Vice President, Jill Lawson, Secretary, and Erinn Gloster, Treasurer. Our class jumped right into the thick of things, actively participating in the jazz choir's production of the musical, "Oliver," which starred one of our very own, Jay Yarymowicz, as the title character.

Our active participation continued sophomore year, this time with Lucy Young at the helm as President, and Kat Demetrion as Vice President. They organized fundraisers galore to stock our treasury, including a luau. We watched our cafeteria undergo more renovations, this time giving birth to our school store. Our jazz choir did it again, this time performing the musical "Once Upon A Mattress," much to the delight of the student body and many citizens of Agawam. The Cheerleaders were State Champions, and Golf had yet another successful season. Our Football team was victorious once again, this time at home, on Thanksgiving Day. Our class just made it under the wire as far as MCAS tests were concerned; we did not have to pass them to graduate.

With our time here at Agawam High half over, we were reinvigorated entering our junior year. Upperclassmen at last, we decided it was time to show our true colors. Our class officers, with Jackie Bennett, President and Jenna Shea, Vice President, organized the First Annual Mr. Agawam Pageant. A terrific turnout added to the coffers of the Class of 2002. Junior year brought about changes in the front office, with Mr. Cavallo taking over as Principal. Miss McSweeny became Deputy Principal, and Mr. Conte became our new Director of Athletics. Thus, Girl's Basketball saw the "End of the Conte Era," but welcomed Miss Monahan as their new leader. Gymnastics was undefeated and won Western Mass., with softball and baseball also going to Western Mass. finals. We banded together when Prom 2001 was moved to a Tuesday night in June, but we managed to have a great time.

Senior year was bittersweet, as we did many of those "firsts" for the last time. Field Hockey, Girl's Soccer, and Girl's Volleyball got off to amazing starts, making it all the way to Western Mass. For the second year in a row, a new principal entered our school, with Dr. Prystupa taking over upon the retirement of Mr. Cavallo. We had, yet again, a new President, Steve Atkinson, and new Vice President, Jessica Roy, but they eagerly took control and got our class motivated for our senior activities. The Kid Party seemed to come far too soon, as did our last Christmas, Winter, and Spring Breaks. Those weeks that we had always taken for granted had new meaning. We took the SATs, trying to raise those scores just a little higher, and busied ourselves with filling out college applications. We were lucky enough to have our senior year Thanksgiving Day game at home, and everyone turned out in true spirit. It was finally our turn to have a Winter Semi-Formal, after three years of watching our friends go. We watched our last Top 40 and Vaudeville shows, having never realized how much we really did love them. As the year came to a close, we wrote our Senior Thank-You notes to teachers. We became aware, for perhaps the first time, how much those people have meant to us over the years, and how much we will miss seeing them every day (even if they did hand us unwanted test grades.) The spring seemed to get busier every day, with senior activities such as the picnic, High Meadows, and Awards Night. We readied for our Senior Prom, eager to have a good time, even if it would be one of the last functions attended by our class.

As we look to graduation, it's hard to believe it's actually our turn to walk across that stage. It seems like just minutes ago we were little freshmen, taunted by the big, bad seniors walking the halls like they owned the place. Now, just as we've finally gotten to be the big, bad seniors, it's over. Without even realizing it, we have grown up. Agawam High might be a second home to us, but it's time to move out, to move on. We are ready to face the world, to show them what we are capable of, to show them who we've become over these last four years. We have faced our share of obstacles. We've weathered over 700 days of school together, some wonderful, and some miserable. We've cheered on Agawam sports, rallied together when we thought something was unfair, and helped each other through tough classes and personal crises. As we leave these halls in June of 2002, we realize what we have always known - that we, the Class of 2002, can survive anything together.

Hope Survives

Dedicated to those affected by the tragedy of September 11, 2001.

April L. Rondeau

September 11, 2001, began like any other,
bright and clear and full of hope.
Mere hours would pass before we were brought to our knees,
briefly, in the face of horrific tragedy.
Fire from the sky toppled two pillars of our nation,
a revered stronghold, and a field in Pennsylvania.
In an instant everything was different,
the sky no longer peaceful,
planes no longer commonplace,
our youth no longer innocent.
At first stunned by the loss our nation suffered,
and angered at the cold-bloodedness of these acts,
we came together, as only Americans can, to hope.
Through candlelight vigils, prayers, and aiding those in need,
we have shown the world that despite all odds,
no matter how many lives are tragically cut short,
nothing can keep us from standing together, from fighting back.
American flags, which never gained more than a passing glance,
now illicit tears, as we proudly say that these are our colors,
this is our home, and we will defend it with all of our hearts.
American freedom, once so taken for granted,
now brings pride to our souls, as we realize how truly lucky we are,
to live in this nation, and be a part of something so great.
That day in September began like any other,
but thousands who woke up that morning,
will never see another sunrise, or smell the coming of fall.
They will never feel a snowflake on their nose,
or revel in the joy of family, or hold their children close.
They are gone from our sights, but remain in our hearts,
reminding us every day of what we have to lose,
and what we are fighting to protect.
It is our job, our duty, to carry their memory with us;
to never let anyone get the best of us,
and to shout, wherever we go,
that freedom will never be eradicated from our shores,
that we will persevere, for we are Americans
and we *will* survive.

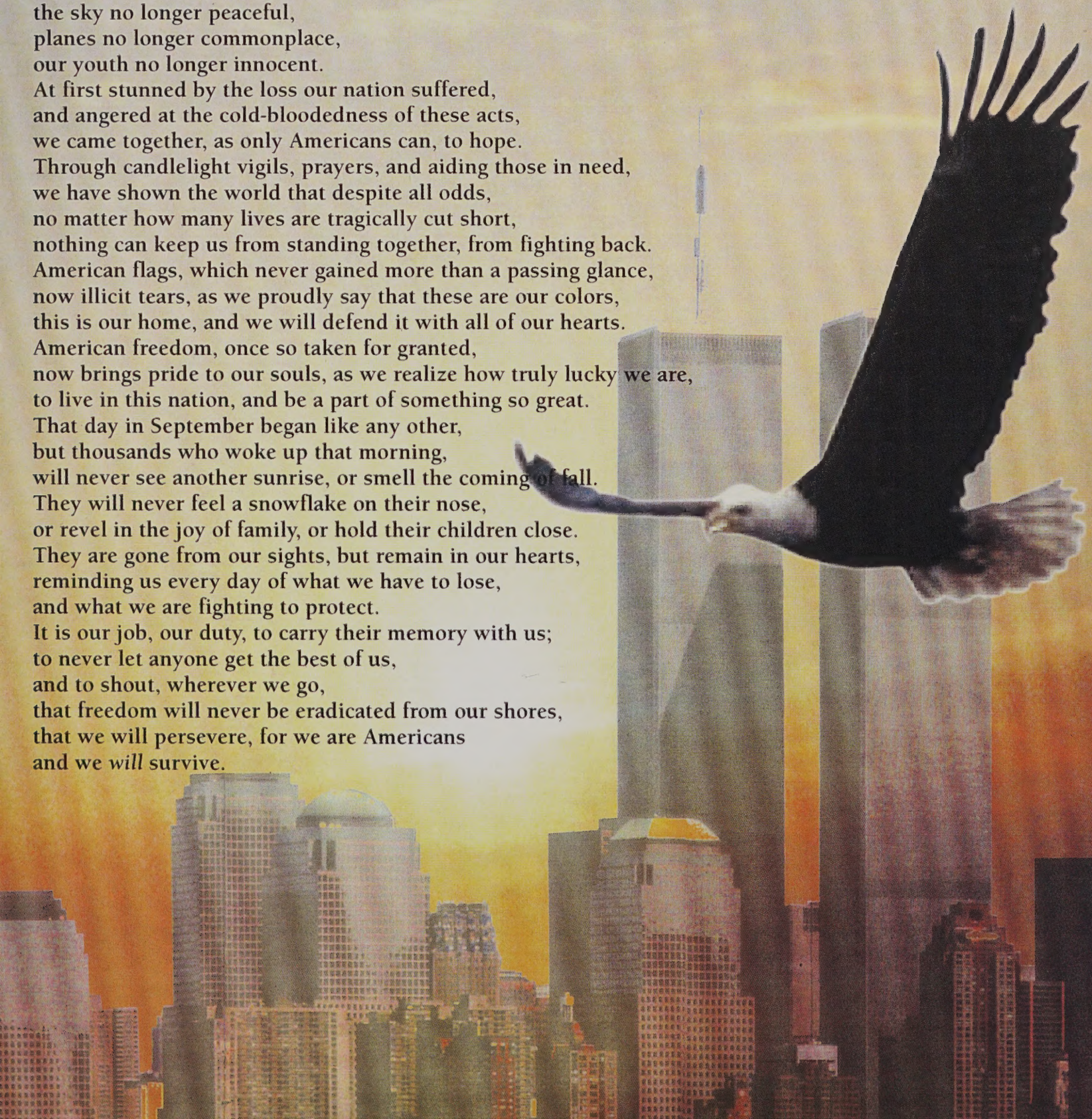

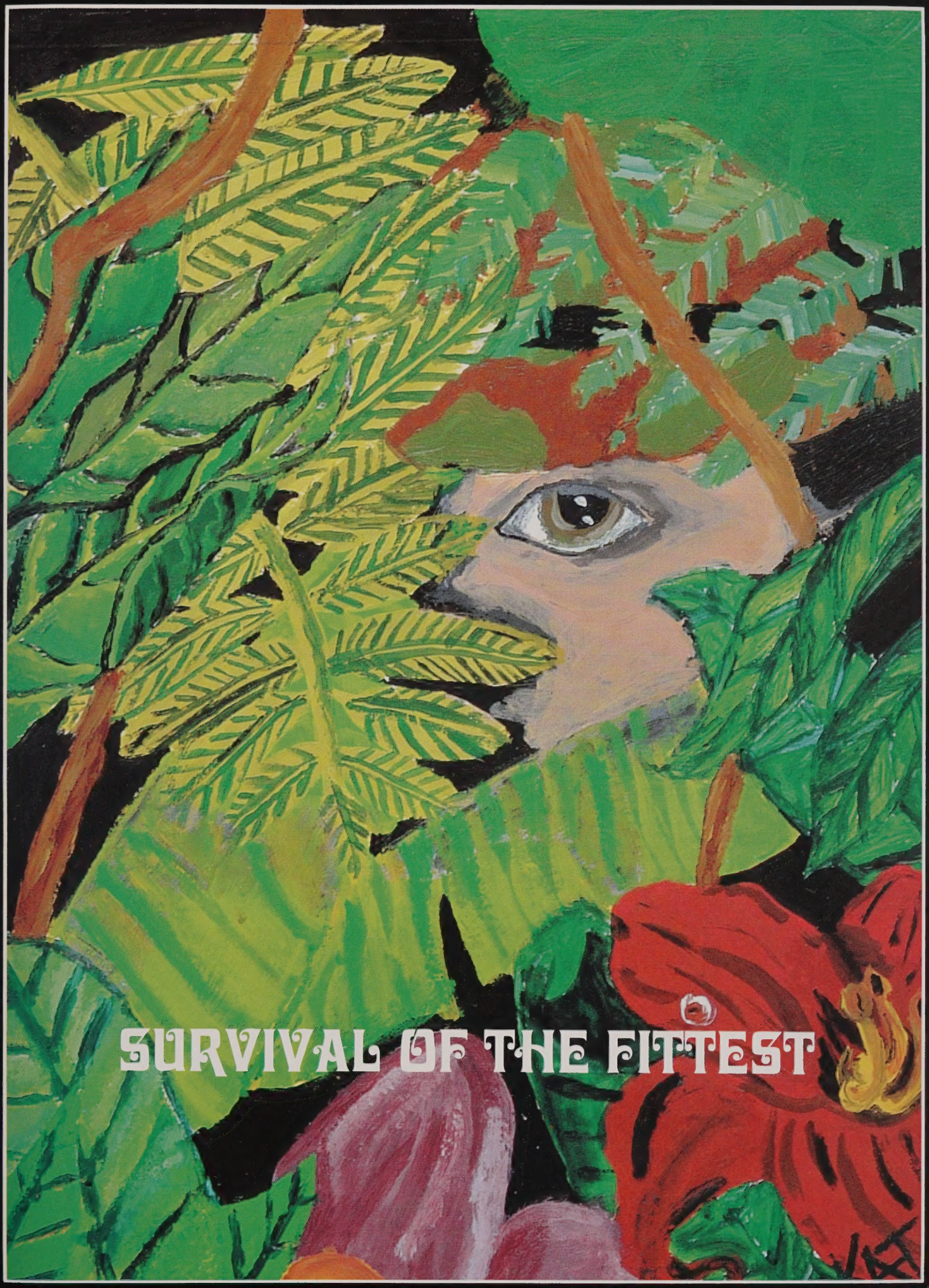
SURVIVAL OF THE FITTEST

Josh Abraham

Football #77. Thanks to Coach Parker Mr. Daley Beth Paula Joe tree pops & Alyssa you'll always have a place in my heart. To my friends DP BM BP LS SP JO LM EP MP RM SM EH JR. Wrestling is Key. HVY Did You call me Kermit. Mr. Conte good looking out Coach Burke thanks Gameroom I'm out G/L 2002

Kristine Marie Archambault

I made it! Thank you Mom & Dad Its been hard but we made it. Grandma & pa Deb & April Thanks for believing in me! I LOVE U ALL! Lisa "Don't ask me for directions!" "Mike Sting-bee. Karebear call me when you get past the mailbox. G.C. Thanks for being there! T.T & J.J love U! Thanks too all the people who have helped me! Good Luck c/o 2002!

Lissa Ann Asta-Ferrero

I did it! Proved them all wrong m & d u have been the best parents thanks ILU Laur The best sis every lill' sis wants Pat thanks for being my big bro. Chris 13 yrs Thanks Steph thanks for everything It's over! J my lill' bro thanks for the memories Jake my # 1 nephew ILU! To my "Angels" thanks! C/O 02 Don't quit!

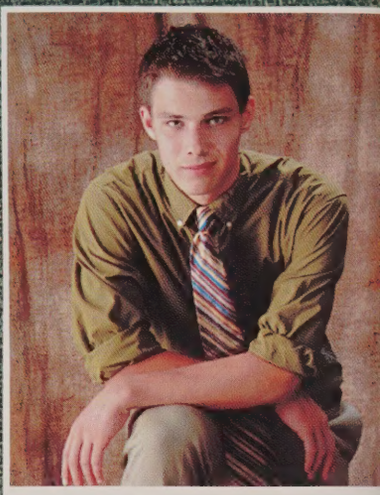

Steve Atkinson

Good Riddance It's finally over Thanks to everyone who helped me on the way-A special thanks to: Intelligence, Lact-Ovo, Vegeterians, Endurance, Kara G, Amtrak, Royboy, Albert, Dillon, Oxygen, Matty P, Intervals, Nate, Italy, Cohen, Krt . . . Things are only impossible until they are not . . . Look into my eyes, It is the only way you'll know . . .

Dan Augur

siht daer naht od ot retteb gnihton evah I. Go away Nick, I don't like you anymore! Jen: FT-THHHH! DUDE!! TFC!! DAHOOTEN Dear AHS, Goodbye, my four years were . . . . . interesting. Band was fun and Jazz Choir was great. And remember boys and girls, beware the elephant in tall grass and the chicken tied to a balloon. GO SKOOL!!!

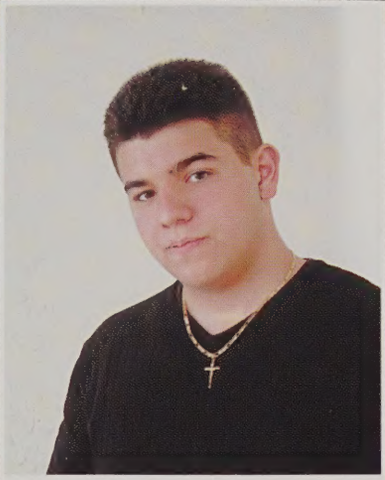

Anthony Barbarisi

Four years flew by! Friday afternoons @ Giovanni's, weekends @ Chez Josef, it's all been great. Well, me and Alex are done. Mike and Mikie Walnuts, hang in there! I want to thank Signor Orefice for Italian class and Mrs. Quinn for two years of history. I love you Mom and Dad for everything. Good Luck c/o 2002

Francis Barrington

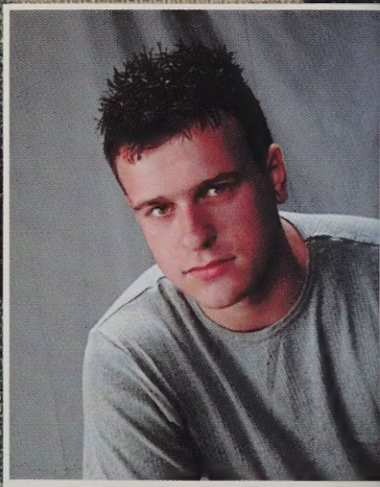

Mike Bates

Its finally over. Jen gotta love all those midnight talks. I just wanna say hi to all my friends who were there for me and good riddance to all those who stood in my way . . . Heather "did the dingo eat your baby?" LoL, I'll be here for you AAFE

"'Tis not the strongest of the species that survive, nor the most intelligent, but the one most responsive to change." - Charles Darwin

Meghan Beauchene

I cant believe I made it! The hardest 4 Yrs of my life! ep- thanx 4 everything! Jill BffE bstcf my guys thanx for always being there for me! bffe Mom + dad, thanx 4 keeping me in line + helping me out! G/L 2002 LO- topor * mikeys! dh-many mems keep in touch! * My Girlz ILY * Good Bye AHS! Mikey ILU Im out of here Question!????

Brett Begley

AHS, a long walk down a long path of maturity Greatest thanx 2 my father Thanks to BFs 4 all our memories, Steve, Jeff & Nate. I love you baby doll & all your about you made my yrs more fulfilling & 2 the future Ill never forget u Samantha. Mcc or mack I will succeed. To the administrators, u made me what I am 2day Farewell c/o 02

Jacquelyn Amanda Bennett

* We made the best of what's around * To all my friends I love you. Jade K * I'll stand by you * FFL * mems * KC-Eriesistible-My name is . . . * TF * BRs-Track mems. BB-7/00 1F. KG SL LP-TEPP. * DMB * Brad * mems * 6-9-00 * ILU * Mom & Dad, Thanks for everything. I couldn't have done it w/out you! ILU! Good Luck c/o 2002! 'say Goodbye'

Jeff Berger

Yeah, its over finally, time to be out of this place. mom & dad thanx for everything. To all those people out there, no more gum for you guys, to the friends P.V., M.F., S.M., J.N., S.K., C.M., feed, K.D., S.A., C.N., and others, good luck in the future. Relax guys put your feet up your dogs are barking look over there. '02

"The greatest test of courage on earth is to bear defeat without losing heart." - Robert G Ingersoll

Kristin Berry

M + D thanks for being there for me P, K, M, & M, I may not have followed in your footsteps but you guys showed me the way thanks. April 7 years and still going, you are my best friend and never forget it, we have so many good memories, thanx for being there for all of them. ML. Moo K + D + S J.P., L.N., S.K. I miss you! * Here's to the night *

Francine Binczewski

Hey, well alright then. I'm free! 4 yrs. of d.m.b., purple turtles & living it up! Hacky-sac was fun. Uncle mike day, Colcord, branden, colin, tom, nick, both dans & Kris it was nice knowing you. Hope to keep in touch. Kiana & me were bad together. I'm trusting you with my heart Melbourne.

Amanda Jean Blair

#16 God, my family, and friends-Thanks for your love & support, even when times were tough. ILU! Lucy & Erin-jw-Bench Buddies 4E * Thanks for everything! BFFL * JS-lunch & running. KF & DD-French. KT-long talks. Girls-Good times & mems! JADEK etc. * Mom-My Best friend Dad-My True coach Jake & Adam-My confidence. "I thank my God every time I remember you" G/L

Eric Bland

Mom + Stacie thanx for all the love + support. Gma I couldn't have gotten this far w/o you; you're always in my heart. Aly, you've shown me light in the darkness, for this I love you. Tullys where would I be w/o you? Marc my best friend, thanx for always being there, I'll never forget you. J.S. thanx for the time together.

Sherri Blews

The year that I thought would never come Dad & Gram thanx 4 being there 4 me w/horses & life ILY Holly b/f4 ever 6 grade MM Jay/Joe can't go alone Edmunds 1 more yr ILY! Prom was great Emily thanx for being there when x's were tough Katie my sis PIMA ILY AIMH4E leave the hairbrush good luck c/o '02 bye

Thomas Boisjolie Jr.

Wow, I can't believe I am finally out. It went by so quick. Agawam Baseball #18 To all my friends-It's been fun. Keep in touch. Kelly you will always have a special place in my heart 8-20-00. Kocot- you're all done! LP- Woooo! Thanks Mom and Dad for all of your help- I love you. Stacy one more year. See-ya class of '02 Good Luck

William F. Bond III

Wow! Can't believe that high school is all over. Thanks Mom & Dad for your support. Warner you're the best thanks. Liz you're a big part of my life & you will always. Love Ya. Mrs. Mouneimneh you have been a great inspiration for me. And to all my other friends good luck with years to come. GO C/O '02

Jamie Borkosky

Mom & Dad-I love you! Thanks for always being there, I couldn't have done it w/o you. Kelly-My sister & best friend. Courtney- You're like a sister to me & sisters forever. FSC members for life! Adrian-Thanks for the memories. Matt-Good times @ Lake George. Alyssa-When in doubt just eat it! SF & JS-so many mems. GL '02

Michael Bousquet

Well its finally over. Thanks Mom and Dad for all your help and support. Tina I love you so much Good luck next year, you better do good. Whats up to all my friends Good luck-later

Nicole Elise Breivogel

I can't believe that four years flew by so fast! To Mom and Dad- I love you and thank you. To all my teachers thanks so much All of my friends, you know who you are You are the best. Good luck c/o 2002

"Sometimes, if you aren't sure about something, you just have to jump off the bridge and grow your wings on the way down." - Anonymous

Chelsea Breton

Its been a tough ride Im glad its over. LC & K Tour WS guys Deez Days. 8th gr grls u no Who u r GTs. Jill thanks 4 always Bing there JR & AF Sideroom 98 NP & SD! CA good Mems cruisin in the truck! Ness Luigi SBEC 2dper mmm. Nat MW & EM OO' Crazy nites! MW, u r the world 2 me Im always here 4 u * 831 * Gaff ur a great friend. Ang WB 4e! FM your awsome. Mom ILU

Brittany Ann S. Brooks

Mom- Don't You Know That Your My Hero! Beth * ILU * Sar "Home is just Another Word For You"-ILU EG- BFFL * 495 Worcester ILU! To all of my ladies-DMB, Partay, Beach! KC-Jumping Potato! JB-My New Friend, Tiffy-Really Love Your Peaches! MP-Thank You! "I Can't Wait For The Day When I Can Say It Has All Been Wonderful But Now I'm On My Way"

Amanda Brooke-Anne Brown

VBALL #11 K.D.-bf-sball buds-thanx for always being there Dubay clan; M.T.-Im the princess; K.L.-sball friends; L.Y.- duets & poems; DC.-song buds; SUMOE-get him!-I am dur fluer!; Erin-Bboys-E.C.- Paul/Fountain-house cleaners-VBALL; E + M-Hampden-Kwanzaa-slip n' slide/towels/CMT-Hey you guys . . . Thanx Nick + Corbins for your help + support G/L 02

Shawn Burgen

Emilia Calabrese

It's finally over! I'll like to thank my family 4-everything! LC-stop laughing-thank u for all the rides-w/o u I don't know where I'd be! TM-I'll always be there for u-we had a blast-BFF * BIG E 01 * HM-I'll never 4get the good times * BFF * AL-BFFL-w/out u I'll be lost! Chem class w/LP was fun! LK-stop mooching off me! G/L C/O 02!

Jason Callahan

Well its finally over Bc wheres the beach MB If u cant hear it Let me turn it up 4 u Brando u r a true friend Lets go 80 BB mo dont no what to say Chad just Flex Ricky just have the chin! ASH u mean a lot to me ILU To any one that I missed ur all true Friends Mom & Dad- you've been there 4 me thanx u both ILU To the C/O 2002 Good Luck

Palmarina Capaccio

Mom & Dad thank you for everything! I love you! Pat- thanx for all the rides Emilia -2 many mems thanx 4 everything Botta- 3 yrs enjoy them GL TM-late nite phone calls Conte-12 yrs of friendship NG-1 yr FFL GL Josie-GL LK-Hitler Project CD-no more long runs CY-eng. talks HM-Cant be late AL-Salem GL C/O '02

Mike Carmody

These 4 yrs flew by but it was worth it it all-good timez! AHS Baseball #1 JL- Ginos, cmunks, pond, escort CT? ML-good timez & bad lazy! MKNOML-SI w8? Hell ya DN-TD, ballin Ruscio Punks Colimbian Sana? Frosh sports pools, bball + Bachini? ^ BK MR ES TS DM-Kate ILU so much + always will-101299 mom + dad ILY + Thank U-Steve-GL lil bro! Lata 02 GL-Keep it real!

Bryan Carney

4 long years at Agawam High are finally over. MO, MB, CF, -Capecod and other good times. JC-wheres the beach? + many days of wiffle ball. AP RM- golf + pull cart and HYB. KS-I own your # in Bball. Baseball #5. Thank you Mom, Dad, Mike and Lisa. Good Luck C/O 02!

Nicholas D. Carreau

"I'm just here finding me" Vertical Horizon. Special thanks to Mr. Figy, Mrs. SP & Stupe

Geoffrey Cartello

It's been Real, It's been Fun, but it hasn't been Real Fun!! CM-it's been a long strange ride! Cheers to the future! RM-wanna go for a walk? NG-only way to be! CBR-Dickmann - the group-Beatles Rule-89 Acrophobia-MS staind-JS Did I help?-AR-TM-JS-LY-RC-MN-RK-CS- Mom, Dad + Family- Thank you for everything!! Schools out forever! G/L 02

Rachel Caruso

Mom & Dad, thanx 4 all, u mean the world. CC, Diving and Track all the way. RJ/Matt the St bros ever. Kat, good luck + thanx for all sis. Mel, no and back pocket blonde, luv u always. Mike, dropped ur pocket. Rich, your with me always + I love u till the end. To all still here + all now out good luck. To all other friends, thanx

Kelly Cassidy

Mom, Dad + John thanks 4 everything. I Love you. 4 years gone 2 fast. I guess time flies when you're having fun. AGXC 4E! I only wish I started earlier. AGT & F 100MHH! Kai-I'm always here 4 u. BFFL Jonathan-ILU Andrea-2 many laughs! S.S. crew-u guys r the best! 2 my coaches thanks 4 pushing me 2 be who I am. Good Luck C/O '02

Gerald Champigny

Id like to first off say woot! to all of my 133t friends. I wont forget DnD over Nick's Bates-BWD, best clan EVER!!! Left Behind-NOTE! Gaynor-WEE!!! Dan-Texas boots Nick-Ski Llama! Pat-Rubika's Orkin man Woj-yarGrik HL D * mn you! Matt M.- YEEOO! Pete- no chess.net! Matt D.-gas! Tree & Fossil-Lank-power! 9-11-01

Thomas Chapman

Kimberly Chmura

Thanx to my fam-I love you! Cheers-many mems- '99 State Champs Suz-Va Beach twins? Best Friends Meg-MV '00- * MSK- CEF BFFL-MV '01 * 6 ochics Rob-8th gd semi Tents = boys JB-Eriesistible DMB 6/17/01-pants? Jumping potatoes AL-LELE MJ * Soul Sistahs-Florida mems KC-Chef Kate-Thnx 4 everything mike-3 yrs Good Luck c/o 2002 -it's been fun

"I don't know the key to success, but the key to failure is try to please everyone." - Bill Cosby

Richard Cilimberg

Well its finally over. lots of good times & bad. D & C summer, JP, MP, MS, CP, late night. Spunky! DMB, summer 01, JP Foxborrow & Fleetcenter. Andie, 911 & were in England. PHV many good days! To all my friends good luck with life. Trav, knobsy. Mom you can finally relax. Thank you for all of the help you've given me through school. Peace A.H.S

Sandy Collado

First, I would like to thank mum and dad who permitted me to live this wonderful year full of surprises and also Nicole and Christyane, my sisters. I will remember this special year all my life with so much happiness Thank you for having supported me when I needed and also for having made this year the best of my life Love Sandy

Karen Lynn Comee

Thanks to my friends 4 a great 4 years! KC-woods? AB-beach slimfast EP-pigs KF & SW-no tip BP-glowing glad KD-bffl RI & Canada-luv ya KB-balance can NG- walks, cave-women S & F-rides 2 school NS-cottenball, perfect ht late nights Ed! KG & KF XC-2 many great memories, thanks 4 always being there-bff thanks to my family 4 everything G/L C/O 02

Sean Conchieri

The future is always in doubt. It's like a blank canvas. You'd better make something wonderful out of it or the world will forget you.

Nichole Conte

Well, this is it. I made it! Warner, I couldn't have done it without you. To my family, where do I start! I am so blessed to have you all in my life. Thanks for always being there. I love you all from the bottom of my heart. Mom, Dad, Andge and Kars, we've been through it all. T & L BFFL stay in touch. It's been fun!! Good Luck c/o '02

Erin Corbin

"The future belongs to those who believe in the beauty of their dreams" Moe thanx 4 being U you're the best ILU BFF Amanda my "twin tower" we've been thru lots never forget the good times ILU Lucy + Blair BENCH BUDDIES you 2 are awesome ILU Marc thanx 4 being there ILU 2 Mom Dad + Adam thanx 4 believing in me ILU so much GL 02 SMILE!

Angelina Cortese

CLASS OF 2002, I guess its finally over! * SOCCER #7 * Kaila & Pappas Thanx 4 BN There Nick 1st TIMES ILU Liz Mini Me My Roof BF * Pez Dr. Evil FF Deb Manners Aub & Sar 7/4/01 DMB * R.S. Late Nights Chels Yah Twice Kar Groton FF Boyz fun times * Cassandra Tree House F4E Laur Bf4E ILU Our Fights HAHA Mom Dad Tom ILU

Zachariah Costa

What a blast, the past four years were at Agawam High. I would like to thank the faculty & staff. I would hope to keep in touch with all those in the past. I love you Shannon. I wont forget all my friends-we spent the best of times & we tuft it out in the end. Thank you everyone for your wonderful company. Have a great summer.

Michelle Cote

God Bless America We will not be defeated September 11, '10 Jonathan, my obsession! * Jay Buds * Sara & Laura G/L & have fun * Miss Carol, my mentor. * Titans ALL Stars * Tiff whalers x3 * SL wrong Locker * Soul Sistahs FL '01 * Stacy, my sister ILU! * Mem & Grandpa ILU * Madame, Je t'aime! Good Luck C/O '02! Thank-you 4 everything Mom + Dad I Love You

Matthew Couture

It's Mr. Piccolo! Wow, I can't believe it's over! Top 40-let's Slide! Canada . . . we don't talk about Canada. Steph, you're a great friend. Kinger, Torrey, Chris, Kev, Liz, Pat, Ari-Best of luck. Denis-Go Steelers! Mom, Dad, Jon-I love you always, thanks for everything. So long AHS! Good luck class of 2002!

"There's more to life than increasing its speed." — Gandhi

Renée Couture

I guess this is the end of the beginning. Mom Dad & Ris thanks for your love & support. Woj Travy & Miky I can't thank you enough for the campfires & warm fuzzies. Josh Will & Kinger, eternal freshmen! Aly & Meg- thanks for girls' night out. I'll miss these narrow halls. Think the world is ready for us? Goodbye & Good Luck.

Lauren Cressotti

Its finally over! Thanx mom, dad, jeff for everything ILU guys. Liz my big sister always, ILU. Jr yr, I miss you girls! Pez, good times & bad ILU a lot. LS SS JS Fugees, my sisters. KT CB 9th gr. Deez days. LSL ftbrg. Pezs 2000. NW-Miss U DT-good times. CC-JB's civic MS 51199 IMHF Jer, Ton, Ken ILU Avb-car rides, boston, BF. Ang * DMB * ILU gl c/o 2002

Michael Crough

It's all business sweetheart . . . To all my friends, thanks for all the good times and I'm sure there's more to come. Mom, Dad and Melissa thanks for always being there for me I love you Good Luck Class of 2002 Peace I'm outta here

Dolores Cuccovia

Sometimes u just gotta sit back & soak it all in. Mom & Dad ILU. Sis-I love & owe you. My Friends-ILU ALL! Top 40 "Diva Sisters" * Gymnastics 20-0 W Ma Champs * AB-car rides & mems. Sar-KW & DW ILU! NP, MF, BH- P class lol! Biz- thanks. Amanda- singing buds. Laughter & song live on forever. GL c/o 2002

"The ultimate measure of a man is not where he stands in moments of comfort, but were he stands at times of challenge and controversy." - Dr. Martin Luther King Jr.

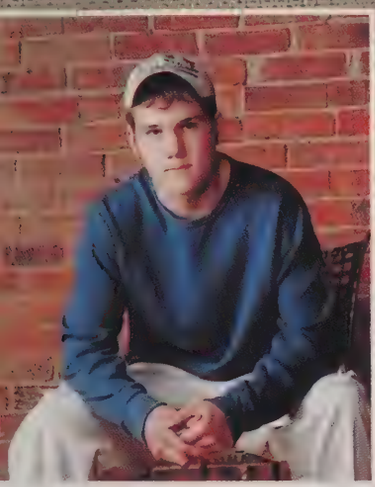

Rob Cullen

Four years gone and what a long strange ride its been. Mom & Dad Thanks for everything and all you put up with. * KT I love you and you will always be my angel * DP * Ebs * DN * ET * JA * KC * OC * RS & MS * Its those Ruscio punks * BM Big E '00 & LAX #16 * Gotta Luv Diggs * Canada '00 * MK * SL-Buds 4E * MS * VO * BM-GL Crew * Tif * Jamie 3 more c/o 02 Shine on you crazy diamonds

Adam D'Amario

"You are successful the moment you start moving toward a worthwhile goal." Finally it's all over with. Time to start again a little stronger, a little smarter. I would like to thank everybody 4 the memories. Mom and Dad, thanks 4 being there. Aaron, only 2 more yrs. Kat, we have such an adventure ahead of us * I LOVE YOU * 5/21/00

Monica Kathleen Davilli

It's hard to believe its over. M & D-Thank you & I love you! Elise- 3 more years, good luck * CS-Thank you for everything!-BFFL * KS-DMB 4e! 10 yrs * AK-Xmas parties & the circle * VB girls-I luv u all! #13 * G & B I love you! * Gareth, Mary C, Mark M, Ryan & Biz- Thanks for everything! * Fate can only take you so far . . . the rest is up to you. * G/L 2002

Jenna Davis

I can't believe its over * 4 yrs gone by so fast. Nicole & Oksana im glad I met u & thanks 4 putting up with my whole m.s. ordeal if you know what I mean. I hope we stay in touch * Lina, all the good guys are taken! Mom, Dad, Brandi, Hannah-I luv u with all my heart & thanks 4 everything! Good luck c/o 2002!!!

Mike Day

Wow it has been 4 yrs already. To me it feels like we've been here for only a year. I would like to say congrats and good luck to the c/o '02 - - - - See ya

John Dean

Michael DeCaro

Wow we r finally seniors Time has flown by so fast JD been through it all ES thanks for all the advice MR it worked "Thanks" VT ill break your nose! AF BFFL Gonzo another fight? Its been fun MC Cancun IK Ill pick you up ill miss you have fun next yr Mom, Dad, Joe & John thanks for everything. ILU thanks Eddie IOU c/o 02 Good luck

Amber A. DeChristopher

Thanx mom, dad, & my sistas 4 luv & support. I finally made it! C.F. * BFFL * bob . . . Lean on me D.S. My b/f Tim, I'd be lost w/out u, ILU so much. Show me the money! Rott. My cuz! Many mems & more 2 come. Good luck Derek c/o 08 & the rest of the fam. LUV U ALL! G/L C/O 2002!

Danya Marie Decoteau

Time flys when you're having fun! * There's been so many memories I don't know where to begin * To Moe I leave a double per of physics & 12 yrs of friendship; To C.G. a ride to school & much more; To Corky CANADIA; To K.F. a shoulder to lean on/BFFL; To Blair a quesadilla * Mom, Dad, Stephan, Kristen thanks for everything; ILU * GL c/o 2002!

Jamie DelPeschio

Ahh Yes Indeed It's Fun Time KB In my heart always & 4Ever machos & Dplam I've done that B4 I know what that is Cenzo Roosh Itzakadoozie * FLEX * Johnny T- Mr P's Neary whats the forecast Karen I'm always thinking of you I miss you and wish you were here with me Mom Dad I can't thank you enough I love you both. Yea right I'm out!

"Imagination is more important than knowledge. Knowledge is limited. Imagination encircles the world." - Albert Einstein

Kathleen Demetrion

Thank you Mom & Art for all of your help, I love you both very much. Adam- I love you. Thanks for everything. Good luck Sam, Nick and Adam I Love you Dad, Rachel, Melissa, Lucy, Aly, RJ, Mike, Geoff, Chris & to the rest of my friends-thanks! To my XC & tennis teams it was a blast. Good luck c/o '02. Last but mostly thank you God.

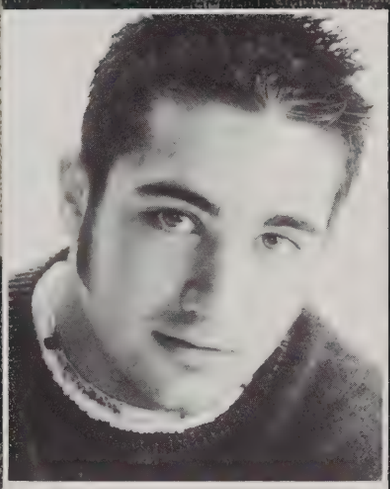

Nick DePalma

Mom, Marc thanx 4 stayin w/me in the tough times. To the D12 to many mems. Rsull, McD's, Lazy, MK, carm SIW 8 Neary B where do I even begin, ski w/ pops. Sema pepe, BK false, Vin, Chicken? Roosh TTB & Umass Machos & Pesh "I know what that is "DLO" finish the * * * " Ang, first times Jilly like a sis Stemmy & Zucco DL JT "What a long strange ride its been!"

Michelle Anne Depelteau

* 2002 * Sarah- 6 yrs. BFFL I luv ya! Sar & Tiff, 9th Grade PACT * TENT SLEEPOVERS * Why was Rob always there? Glenn- All my love! SS, JB, KT, Summer of '99. Suz, Meg & Kim- Friends forever! MK Buck tools? 9th gr mems. Luv u girls! Mom, Moe, Jenn, Steph- Thanx, I love u! Dad- you are my angel.

Benjamin Dickmann

What the heck just happened? I thank my mother and father, Josh, Eliza, The Simpsons, OTOLITH, The circle, and especially OZZY OSBOURNE! Steve M. RIP 12-20-00

Eliza "Ed" Dickmann

I would first like to thank Mom & Dad for all the love and support. You guys mean the world to me. Ben & Josh: you guys are the best bros ever. I don't know what I'd do w/o you! To my friends: thanks for the memories. Good and bad . . . its all in the past now. Best of luck! When in doubt, ask yourself: What would Ozzy do? * Piece * ahaa

Caira Dominguez

These past 4 yrs have been the best of my life. DW-BF4E * ur like a sister ILU, boys! CG-Chatty Cathy 4E! Yajers-h/j ILU AM-fed * jg & lc-dolla, dolla/shells? LC-fh, no nc f & c-the JB is yours hefalump! my leg! Ding ding 4E g/l! * brat * MTF-Thanks for everything! Slap & ILU 2 everyone else, ILU! thanks ma & john & dad & Jackie 4 everything g/l c/o 02

Kara Dominick

What? We're graduating? Yes sir! AFH & LAX #23 JS- James Clark SH- Cycle AN- HOTT KG- black KA- duck shirt? * Boomps & Nowill & MoDawg & Sugar BFFL 4E * Social Mama Citas Hey HEY hey ILU SA- u taught me so much ty4E M & D thanx 4 ur luv & support John- u can't have my room! Nicole- fireman 4E ILU It's been fun. Good luck c/o 2002!

Elizabeth Dowd

We finally made it! Warner thank you for helping me in school and when I had a problem BB Thank you for being there. I love you AP Thank you for always having a shoulder. Thank you mom, dad, Erika, I love you All! TM always remember the good never the bad. I leave you UPS Tory always keep in touch in. Good Luck c/o 2002

Scott T. Drenzek

What I wanted to say wasn't clean so I had to figure something else out. Well to all you seniors hope to see you in the military, can't be a cowardly draft-doger. USA! USA! Red white and blue 4 life! Mr. Fahey, you were the best teacher I've ever had. Naptime isn't the same w/out you! JK! TUBA '02!!!

Brett Drewnowski

Jessica Drouin

Mom & Rick, I know I'll thank you someday for everything over the years. Jolie, 10 years of memories & good times. Genie, your always there for me & ILU Richard, you have no idea how much you mean to me. Laura, Kerri & Margaret, the good times haven't even begun yet! Dan, thanks for pushing me on. I'll never 4get US-Congrats c/o 02 we made it!

Katie Lynn Dubay

"Ready or not world here I come" Mom, Dad, Christy, Aimee I couldn't have done this without your help. Karebear you'll always be my best friend. Joe thank you so much for everything! Brownie always my friend through thick & thin. Jess my twin? Neighborhood memories!?! AFH & ASB #21/Spanish Group/DM my buddy/8th grade semi? I'm outie

Matthew Duplessis

My gosh four years has gone by fast. Though good times & bad I have persevered. Thanks mom & dad for all your words of encouragement. Aunt Linda Nicholas Cage is in the house. Steve & Dave thanks for the memories. Gram miss you always. To Nick bah to you! Hey Gary sst sst! Yo, Gee my eye! Good luck c/o '02!

Ronald Dutton, Jr.

Thank you all that have helped me through these years. Mom and Dad I could not have done it without you! Jessica I finished school with a better GPA ha, ha. J/K Good luck class of 2002 I love you Mom, Dad, Jess and family Thanx for everything!

Dawn Dziedzina

Mom & Dad, Thank U 4 all ur help & support I love you! * Jimmy GL & Luv Ya * * Danielle & Lindsey- U girls have been there through everything-Good & Bad!! * ILU * BFFE * - Jess F. So many mems - * 12-15-00 * - FCABNPH!- * ILU * FFE-Jen L Thanx 4 everything! ILU Jenny L * 2 weeks of freedom! no matter what- * Friends 4ever * ILU * Diane-10 yrs-BFFE- * ILU *

Kyleigh Egan

Mom & Dad-Thanks for everything I luv you! Shaunie-Thanx for always being there for me ILU! S & B-true dat, word! Kel- 2 many mems, I'd be dead w/o u! Shan-Sasquatch! FFL KT-sumol, P.L., parties, random night, MD & PB! KF, EC, AB, MS * DMB * 8/3/01 KC & SM * TRL * 10/9/00 Drea-cousins = FE! LAX 18 To all my friends-Thanx for the mems! Good Luck 02!

"We have to dare to be ourselves, however frightening or strange that self may prove to be." - May Sarton

Kristina Farney

Its amazing how time flys! Its finally over! I would like to say thank U to my family for always believing in me! ILU all! Mom & Dad my Shinning Stars Thank U 4 always having confidence in me! Jess-dan-Renate-Joe Thank U 4 everything! 143-2 the class of 2002-only make moves when your hearts in it and live the phrase the skys the limit! G/L!

Kathryn M. Feato

* Good Memories * #21 Lax Skiing Karen & Kara-BFFL Thank You for everything Danya-strobe-A sis in my heart CN-Canadia 4E Kai-Best Summer Nights EC-BF Pschltil 4ever SMILE LY & BlairE-I'll miss you NS + KD + JY + JS-Fun Times Brian-Always Remember 1, 2 . . . 3 Mom Dad Matt I Love You * The story of love is hello & good-bye until we meet again GL '02

Stefanie Fede

Wow-I cant believe its over! Andy-Thanx 4 being there 4 me When I needed you * I Love you * 3/27/00 Cindy-BFFL * Soda bottles * balloons * sleepovers-G/L-2 more yrs Jackie-F! * Did u know . . '' * lunch buds-3 yrs * F4E Jamie-FFL * lunch pals-4 yrs HW MO CM LK-Choreography * Top 40s Mom, Dad, Sarah, and Carrie-Thank you-ILU G/L C/O 2002

Casey Fennyery

Mom and Dad thanks for all of your help and support. These four years have been great Yea sure!! Well good luck to all of my class mates and classes to follow. I'll see you in five years at the reunion.

Anna Patrizia Ferrentino

Girls we made it CB-Nail polish & K wheels LC Did you rip your jeans KT 10 yrs & facemasks Ant & Carm Roma' girls JR Kid Rock & a ride in the monte MD Cookies! Franc trip to the movies Jill BFFL Wrestling buddy's Tiff songs in Chem Vec U R the best AS & SS 1 yr Adam gym was fun Thanks Mom Mario Frank & family Coaches track 1 gl Co 02

Laura Foley

Melissa Foley

4 years in a new place went by so fast. Thanks to everyone. Mom and Dad for dealing with me. SM-those milky days * CS-friends in the woods, Last Kiss * JY-glitter * KM-LOVE * CO-I miss you! * ED-my big sis * DS-Meaghan * CM- BUB * PV- I'll see you on TV * Ron-2 yrs with more to come * ILU * a & f * 10-21-99 * Life is a lesson, Pay attention! * Good Luck c/o 2002

Michael Follis

WooHoo!!! It has been four long fun filled years but finally its over. See you all later!

Marlow Frogameni

O man, Can't wait to go home and take a nap. HillBilly Got to Get a new fin/car. Nate way to not show up monday night. Renna - cardboard factory/tool shed. Delo Pottery last period, stop laughing. Collie After School Snacks rules. Mom, Dad, Katina, Pam thanks for all the help. This is the wolfman Rock & Roll

Kerri Fruwirth

Im finally out! I cant believe I made it Thank-you to every one who has helped me. Margaret Laura Genie Jolie Jess I luv U guys Margaret thanks for always being there. Richard you D.D.D. Mom, Dad, Kevin and Meghan I love you Good luck c/o 2002

"Expect trouble as an inevitable part of life and repeat to yourself the most comforting words of all: 'This, too, shall pass.'" - Ann Landers

Bo Fydenkevez

Lauren Gaffney

First off I would like to say thanks to my parents, with out you this wouldn't be possible. Next, to my grlz * LK KM AC RA JK NG * & the guyz good timez @ LC'S. WS nights, DT, HB-01, KW hows da head? KG- on *. JL-SK & CRZN. JM & J. DD-TAHOE Chels-hugz! KC-where are you? No matter what never give up-Love you Kev-Chris-Patty-C-Yaz

Ricky Gardner

It's Over! Finally after four long years. Marine Corps here I come. Semper Fidelis. AHS XC #1 good luck boys in years to come! Defil best of luck in your senior year. WMASS CHAMP! To all my friends thanx for the memories. Thank you Mom & Granny for always being there. Amanda good luck with your last two years Good Luck c/o 2002!

Alyson Garvey

These past yrs have changed many aspects of my life while preparing me 4 the future Eric you hold a special place in my heart 4-14-01 Chris I'll take a walk w/u ne time. Take care Big B & Ash. Marc white hut. Jen stymied. Mike never change. AHS Ski team! 1 yr. left Adam. Snack bar girls! Thanx mom dad & adam Luv u

"Wake up with a smile and go after life . . . Live it, enjoy it, taste it, smell it, feel it." - Anonymous

Anthony Gaynor

If you have love you have everything.

Nabil Ghaname

"I'm hitting the road. Maybe I'll drop you a line someday from wherever I wind up in this crazy old world" -Homer J. Simpson. Dickmann for Pres. CM-AR-MS ED Rules-way to be Cartello "Alright brain . . . It's all up to you now."

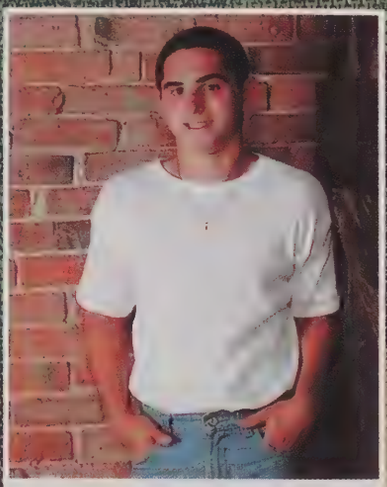

Bryan Ghedi

Mom Dad thank you for your support. Good Luck Agawam Wrestling #1! Grandma and Grandpa thanks for your help and your delicious pasta. I Love you all. Good Luck Tiara and Mia in your future. Good Luck c/o '02!

Kara Gilhooly

What?! We're graduating?! Yes sir! * SL-PJ's, Tori, + concerts! ILU BFFL * KC- Hey hoofy! * Many mems! ILU BFFL * CN + JR-Why did you do that sir?! Bio nicknames ILUG * BFFL SA-op! GL FFL SL JB LP Tepp! FFI KF-TY for everything BFFL KD +CN-Black * Karax 2 Good Luck c/o 2002! Thanks Mom, Dad & Brian ILU * And always remember . . . Africa's HOTT!

Robyn Gingras

Finally I have graduated. It's been real fun and a lot of hard work. Thanx mom & dad for being by my side and helping me through the tough times. Anthony & Justin Good Luck in the upcoming school year and stay out of trouble. To many of my friends its been real nice hangin with you. Good Luck c/o 2002

Erinn Gloster

#10 Lax, Soccer * My girls-thanks for the mems-OTown, Woodstock, beach trip, falling * DM-pots, trips to Chicopee, car chase * AN-golf course * KT-bench buddies * JL-ALWAYS there * JS-spartans * SL * BB-HB '01 * PAR-TAY-BFFL * DMB chics-hail mary, no pants, JP * Mom, Dad, Shawn-thanks for everything ILU * Megan-2 years, keep reaching for the stars * G/L 2002 *

Alyssa Goodrow

everything I am I owe to God-thanks for my blessings & faith thanks fam & teachs for support M ILU more afh cn unbeatable team sr straight up losers unite now & then razzing a rusle. oh wait i forgot u guys r the best bff ja laughing fits at movies thats the ticket! js ura great friend jj moby! cargo margos the best gL 02 hught

Elizabeth Gottardi

I don't know whether to laugh or cry (who am i kidding oh happy day) May & K the best sisters ever. Mel & Jackie there's always George + Canada. Al + Stephy = bosom buddies forever. Yea for trees + bun genies. Don't be obnoxious Mother Steph. Al-floor picnics + the Mummy II. I guess Shaniqua don't live here no more!

Kristin Grant

Every new beginning comes from some other beginnings end. * Smiles * Crys- Lollipop-9 yrs. BFFL Thanx 4 Everything- Sistas ILU Tony- I need you like water, like breath, like rain . . . 4ever baby Mom & Dad- culdnt of done it w/o you Thanx ILU Laur- Keep your chin up ILU Mikey-Stairway 2 heaven c-ya there 8.20.99 RIP "In the end, only kindness matters."

Cassandra Greco

mom & dad-i luv u thanks 4 life & your guidance * v-u r my b/f i luv u * thank you god * dw & cd-my b/ff * js-australia b/f * dd-lots of mems. g/l w/life * figgy-g/l w/your future ILU * chris-you will always be in my heart * jk-x/c 4/e andy * ak, ks, med-beach 4/e sum fun times * mg-g/l ILU * H-cox-my twin i luv u * am, ab, lc, jg-g/l next yr. * G/L C/O 2002!

"I don't believe that life is supposed to make you feel good, or to make you feel miserable either. Life is just supposed to make you feel." — Gloria Naylor

Albert Grimaldi

Jennifer Grimaldi

Hey band geeks! I'll miss u all. Josh-Look! Penguins! I love you 4-ever. Where are your shoes? Gary-Green Day! Mike, thanks for always being there. Fttthh! Redd and bright-heart-don't ever forget them, Alan. Kevy-one more year, good luck! Mom + Dad, thank you for everything. I love you all, don't ever forget me!

Sarah Hamel

in the end the luv u take is equal to the love u make-mandi-good luck w/ur next 2 yrs * chub & Pink Toys * Mark-i love u so much thanx for being mine * apron & chickun * KM-spamel & pudge KW-papa smurf, permanent angst, Thelma & Louis. KD-the cycle LL-BCB JS-masta P. SR-sarah Z again. MOM & DAD-thanks 4 everything u've done. i luv u both

Jared Hamre

GL c/o 02!! The crew-thanks for many memories . . . ? Monte (cancun 02) Adam- "slick" "hilarious" Nick-Pony riding? KS- hey mom, aimee-hey "fatty" nice pants! KH & JS BFFL Laurie- "Fhip" dont forget Jargames! Nicki-u will never be 4 gotten. Joanne-are you mad? Jeff, Cort, + Lissa-Picnics are fun! Thanks Mom, Dad, Stacey & Eric Hi Mackenzie

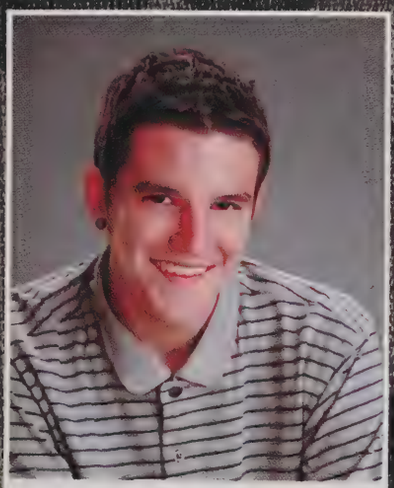

David Hare

Travis Hart

Well, now that the time has come, I don't really know what to say. Thanks to Mom and Robbie, Renee, Kelly, Bueford, Mama Woj, Mr. Koud, and anyone else that I forgot to mention. Arigato!

Eric Hastings

Thank you Mom + Dad, Lou, Cook, Anthony & Angela. My sister J-3 more yrs. John D- dont fill me up & never let me down Frankie-Stu Marlow TOP 40 & the Jam Anthony-5th period-TACO BELL. 3p's I luv-pizza & percussion. C/O '02 For long you live and high you fly & smiles youl give & tears youl cry all u touch & all u see is all your life will ever be

Brian J Hearn

I can't Believe it's finally over. I wanna thank my parents and my teachers for all the help-sebago crew Good times-hey Penna-the bike rack laugh-skala u threw some darn good parties-Prova-PFunk Partners-CL-veer-Prom night 2001 - Salema 7-20-01 I love you- GNR-november rain-Pesh good times-DND-erin crazy woman-GL-everyone GLuck

Dave Hearn

4 years of high school is finally over. To all my teachers that helped me out Thanx Much. To the crew . . . HA GOOD TIMES JP Sebago camp smog. Prova ARUT 512 BDF WINDOW DN MN EM Adamski YAY 54543 Metallica Rules C/O 2002 Good Luck. To my parents thanks for everything KP024 SP AD SA Mr Moore I owe ya 1 Skala ez Augustis SI

Danielle Hebert

O my God! I made it! Mom, Tom & Dad, Brenda * I luv U w/all my heart thanx for all the support-ya did good! Samantha & Matthew * I luv u 2 * to my Sistaz: Jen & Michelle I'm so glad I was able to have u 2 there * thanx * i luv ya * LYLASA & F * BFFA & A * DD & LO & JL * Many mems 4e * RB-you've been the best! You are all in my heart friends/ family never fade! w/love

Crystal Hersey-Romano

I did it! Thanks mom & dad for pushing me through-Kris * bffl * sisters? lolipop * girls wanna have fun! DD 9 years & many laughs! Victor * hate missing you but I love having you to miss * I love you w/ all my heart- 8 * 7 * 00 Can I keep you? * Iv learned to express the emotions of life thru the art of dance * light up the sky w/ my name! * GL CO '02

Branden Hill

Big J Ahhttssss Its about time but it was an awesome one Colin totally gotta get MR going cant forget the right side of the lunch room 3 yrs YA Karlie Jasperson Jazon Honda palz BMoore Vecc & Banana hands thanx for playing my movies Old Collie sup guy delicious clah. dlo stop laughing JK JK Wolfman my spoiler rules. Thanks Mom

Stacy Jean Hopkins

98-02 the yrs went by so fast Mom & Dad thank you for everything, ilu both Show * FL Sisters J.S. * hugs & running J.N. * bmo K.T. * FFL Matt * always a special place in my heart, ilu K * A * L * M * B * All * S Cheerleaders * many memories * 99' State Champs * Nationals * FFL G/L next yr. Coach, thank you. Many memories c/o 02 G/L God Bless America . . .

Andrew Huffman

After School Snax & big smashy 4 life. The deuce always came through for us. Captain electricity & Afrotimes. Things are small in Japan. Dancing Jake Steve Head. Frontflips off of ladders HFW Haha. Thanks everyone & Mom & Dad Drumming forever

Tiffany Marie Iannarelli

I can't believe it's over * sar- you're the bestest friend I could have, TY * Lacey- adrenaline rush, ILY * Ryan- My heart will always belong to you BFFE * 6 o'chicks- SBM 9.3.99 ILYGS * MD + SL- Pact 4e* SS + SL- 11.24 * SS- Who turned out the lights? * AF- EI * RC-ty * Girls-TY 4 the mems * M, D, J-TYFE * Best of Luck 2002 *

Christine Jack

Wow 4 years gone already. KS, thanks for all your support over the year. LC, ren faires and dance! Thanks for everything. Mom & Dad, thanks for being there for me. I love you! LG & SS, summer '01 was great! To the rest of the posse, friends forever! To all my friends, it's been a fun 4 years. Good luck c/o '02 & '04

"We are the music makers, we are the dreamers of dreams." - Willy Wonka

Erin Sandra Jackson

* Whatever tomorrow brings . . . I'll be there w/open arms & open eyes . . . * * AFH #8 * * ASB #28 * JB-SG-DB-JP-CB: miss u guys! FFL-Jenn & Sara: triple dates & a picnic-Danielle: FL '99 & Alice-BFFL- Jess & Kara: fresh produce & drives thru WS-FFL * AGS * Word to Mike & Pat-Thanks Mom & Dad-ILU-G/L Jamie-2 yrs. G/L C/O '02! * Here's to goodbye . . . *

Craig Jendza

I can't believe that high school is over. Ryan, Steve, Ben, Thanks, guys - you are the best friends I could ever have. Otolith- best band ever. To all my friends - you know who you are - thanks. Thanks Mom, Dad, Keith. Good luck c/o 2002.

Diane Jensen

I can't believe Its over! Even though its done in my heart the memory will go on. I owe everything to my parents and my teachers and friend Mrs. Hsiqo. To my sister Erin I love u to my brother Bobby thank you for being there, Dunkin D's! Grandpa's Sbs you'll always be in my heart. Goodbye but not forever c/o 2002

Nicole Jensen

4 years finally over . . . where to begin? AG & BS-losers unite! drama, now & then, France! bffe JL-barbies & bus stop. JD & OM-3 years of lunch & complaining. Thanks for listening. JJ-Nar! br stop at McD's & SFNJ. JP & SS-sam hah! There's just no happy medium. Heath ur the best sis. ILU M & D thanks for everything! Good luck c/o 02

Jennifer Jutte

Whoa! These 4 years flew by! Nar! First, I'd like to thank my Mom and Dad. Enjoy the rest of high school, Laura. OK, here we go. Cylyn & Em- 3 musketeers AG-Moby! NJ-SFNJ & current events Aly- Thwarted! Ready? OK, Blitz! CD-Jazz hands Molly-Sasquatch Song "I need a cubby." Jon- Antelope! Tennis . . . yay. Good Luck c/o 2002!

Shabnam Farah Kafi

It's finally over! * Shanana, Jeniqua, & Latoya * ILU Girls! Jeff I'll miss you! Kevin I kinna love you! Krista & Shawn baby soft skin! Manda & Raya ILU! Jess J.B. & ED! To my lil sis I can't wait til your here too, I love you sweetie! c/o 03 be good to AHS! c/o 02 GOOD LUCK!

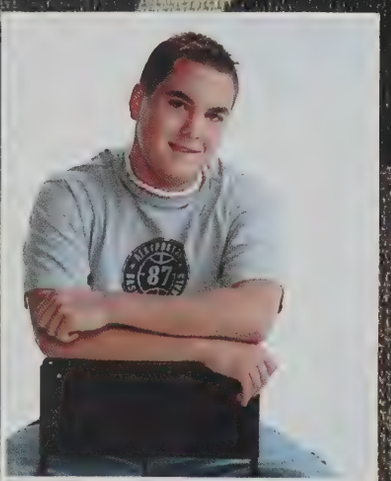

Ian Kearney

I shall miss these things when it all goes by. bball #5. dlo, jl, gonzo, np, bk, thnx 4 the fun. md-marshal roy? Aly-thnx 4 always being there 4 me. carm-walking down river rd. locs- u guys are my brothers. fj, bh, rh, js, mm, bd. jay-thnx for it all man, ur the best. mom + dad-i hope i made you proud. nan-grump-i love u. breanna + chris ilu 2!

Laura Keller

its finally over. Chris-in my heart always. Andrea-ilu my sister more than blood. * BEACH 2001 * IWP-posessed monkey-harry bun-got some pizza-hot dog-whipped cream. Cheer-where would i b w/o u all? Sarebear-victory dance! Joe-thanx 4 listening. Lina-lots of mems. Emilia-didnt mean to mooch. Josie-2 more years. my fam-ilu all. thanx

Michael Kelly

These 4 years have gone by too fast, they were great times. I want to thank my parents for pushing me, without them I wouldn't have made it this far. Travis, Renee, and Scott, thanks for always being there for me. Remember the good times at Momma Woj's. Agawam Volleyball Rules! Jen and Aly, I'll miss u both. Good Luck Meg!

Dan Kennedy

Finally its over After all the hard work I did. Late nights at the library!! Anne-Marie my home tutor. Jay for doing my homework at the grill. Mom and Dad for all the lunch money and the love and care you gave me. Thank you. Albert, Kriss, Rick, Chad, Kristen, Jon slow down, DJ Folus "I live my life by everyone quarter mile" Good luck Laura!

"Courage is the art of being the only one who knows you're scared to death." - Anonymous

Sakhonh Kheuamun

Well, lifes been a long ride since the start and I'm still living it up! Thanx to the people who stuck by me during the hard times. I won't forget that. As for Alexanders (cough) can't get enough of that place! Aight, I'm out later! Shaq

Rachel Kimball

Sean thanx 4 everything I couldn't have done it w/o u! BF 4E ILU 3/19 Always! LM-mud Hill * B & G shed 4E * Citgo * Golden toilet paper ZC-Zachy kisses 4E * Yoyo * your back set * many mems * ILU VO BP- Nacho * Nice tummy KW-Boss & Slave * ILU all * Mom Dad & Jess thanx 4 sticking w/ me! ILU c/o 02 * Good Luck *

Ashley Ann King

I did it! Mom thank you for everything, Hilary yay sis! Dad you are my angel I love you and miss you. CS, JR, KW FH sistahs! Marc- scratch my back, Ozzfest + Good times. Aaron-ILU best friends 4E, remember that! MC Thanx 4 the nickname! Chris S.-Im failing! BH -Make me a movie! To all my boyz and girlz Rock On!! Each 1 of u is in my heart!

Melissa King

I'm a senior! How did that happen? Lizz-my african sis-are u ready? Daddle-I leave u a FBI hat. Jamie-ready to ice skate? Curtis-my #1-did u do your math! Chris-u can have your room back! Ma & Dad-Thanks! D1 = #1! To all my buds at 6 flags- I love ya! MC & AFS rule! CDJ-I'm your #1 fan! To all my buds I forgot-kick my butt later! Good Luck!

"Success is to be measured not so much by the position that one has reached in life as by the obstacles which one has overcome while trying to succeed."
Booker T. Washington

Renate Klueh

Four Years already gone by so fast Feels great to be out at last Mrs. Magrow now I have to leave you but thank you for everything you've done To all my teachers you were the best! Mr. Baggetta no more suprises for first period only! Nasty trick for freshmen Good Luck to all of you underclassmen!

Brian Knight

Mom & Dad thanks for everything I luv you. Boating good times. Good times at Neary's Sern too many good times Jammin Ruscio Lags Lunchy John! Carm Snll Cenz Michels Menard DLO Decaro Pesh Franc Machos fatty Snds Neary goba dern? All the girls u know who u are dpalm fewf d- 12 2002 Good Luck

Joe Kocot

I can't believe it's finally over, and school is done too! Andrea, thank you for always being there, but when are we going to watch movies? P-man, why you so angry? Larry, I'm sorry but come on, we all play chicken with the cops at sometime. Laura, pick the one with good teeth! Thank you 'rents, Kris and Ryan. Go Pat!

Karl P. Konopka

Not having to go to high school anymore rules. Sakohn & Kurt its been fun. Steve N rip 12/20/00. Branden-Old Collie is the best movie ever. Andrew what can I say-how about nothing. Colin 11 + yrs of friendship- we made fun of each other all the time-man we're bad friends. Mom Dad Evan thank you's aren't enough but thank you. Later

Andrew Korney

Im finally done. Wrestling #1! The circle KS 1 2 3 fp beach no shower main themonster CD still my best bud pd canada fat & ugly MD good times hot tub your house new years 00 01 the beach no water summer 01 donald brown ha! JK i had fun i'll miss u Thank you mom and dad it was rough but I made it Dan & Christina G/L

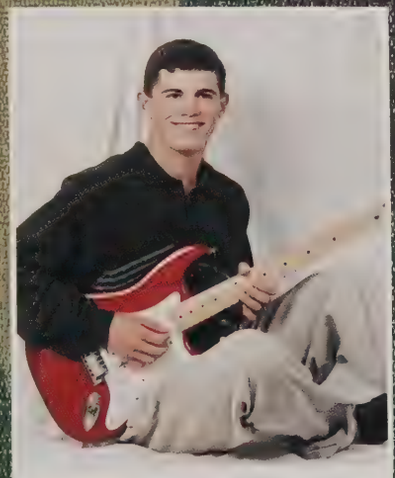

Mike Kosinski

"Give a man a fish, and he can eat for a day; but teach a man to Phish, and he can groove for a lifetime" Nasty Nate-Agawams phinest, guitar love * Tisdell-many years, take care * Neary-thumbs up, frisbee! * Genza-Carm-Dpalm-SIW8! "If life were easy, and not so fast, I wouldn't think about the past" Mom-Dad-Tony-I owe it all. * AHS #3

Steven Koutroubila

TGIF. Thank you Mom for being there for me. Maria good luck with Jorge. Thanks for being a good sister. To all my teachers thanks for making a difference in my life. Ashley Turniak you'll always be in our hearts. Good luck c/o '02!

Will Kunasek

It's finally over, time to move on to bigger and better things. Monty Sat. nite Downtown, trip to Mt. Snow, oops did that hurt!! Gardner, Semper Fi I'll be right behind you. Leroux turkey grinders and santa. * Rave 6/22/00 always remember * To anyone I forgot sorry there isn't enough room. Good Luck c/o 02

Raymond Kupras Jr.

Well its finally over! Phatty SMB! Melissa wheres the monkeys? Rachel watch out for the stairs! Savannah thanx for everthing. Kevin end of the line NR! Turner how many lives left now? Rich our little stamper! Thanx Mom + Dad. Michelle my sis. Chewy 2 more years. Good luck c/o 2002 Your gonna need it!!

Jon LaMontagne

Hey Den 4 years over been fun rem the flood Q.R. Igo fun sumrally race B.H. wheres the H.B. Jodi have fun for another year Doug do a four year plan lets get goin I just want to say thanx to all my teachers that have helped me through the years and mostly to Mom & Tim thanx for being there luv ya Caitlin Class "02"

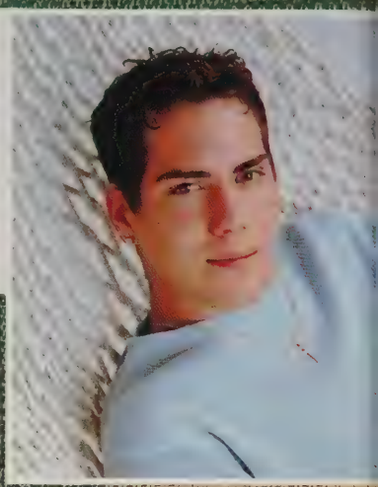

"I was always looking outside myself for strength and confidence but it comes from within. It is there all the time." - Anna Freud

Kimberly Anne Landry

Wow, its finally over! There go the 4 shortest (longest) years of our lives. Thanks, Mom and Dad, for always being there to support me. Band and Colorguard-4 great years. Spring trips forever! Peers-JH skits. N'stink! R.K. Stage! Sarah, you're an awesome sister-don't be such an SH. Good luck c/o 2002! I'll never forget you!

Lori-Ann LaPierre

Finally this chapter is over! M/D Craig Jenn & Fam I wouldn't be here w/o you my sweetheart Fast Eddie 12 more I'll always be here for you Mark words will never come close to describe what we have I love you all! M.O your like a brother KL Good luck SHBCB AL FF everyone mentioned good times were had more to come good luck c/o 02

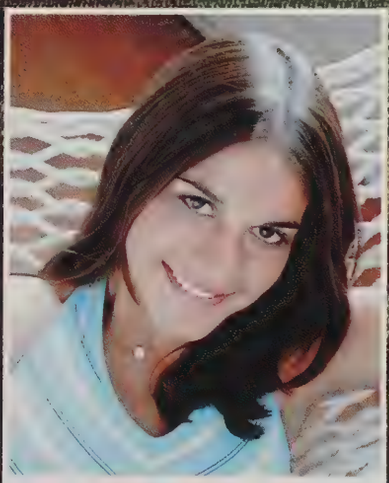

Jill Lawson

soccer #9 dm-many mems bffl KT stay strong/ keep fighting js-jupiter an-bday jb-chef ab-roake eg-always there nd-my bro bm- 17 years fye no box bm-13 gr sd-sil hock bk-boat ml-good times 2nd fam-thanx brandon-many mems 12*11*98 my fam-i love u! u got me here thanx for believing to all my girls: i luv u! g/l c/o 02! des-road trips! 10 min

Jacqueline Louise LeGrand

Wow, high school really flew by. Mom and Dad-Thanks for everything. I love you. April-K + D4E Nicole-after 13 yrs., we have so many memories. Lizz-our "songs" To all my friends-so many memories I will never forget. Je vous aime. We finally made it to France. Thanks AHS and c/o 2002 for all the great memories.

Juho Lehtinen

The year went over fast, maybe even too fast Karen Pat & Lissa thank you for being there ILU Aiti & Isa Kiitos tasta vuodesta! B & Sandy & Christiani & AFS Good Luck for the future. Family Gumlaw thank you for your support! Thank you c/o 02 and good luck Agawam HS!

Amanda Lemieux

GL c/o 02 It's been fun * Thanks to all my girls I Luv Ya * Kiki & Suz BFFL * Kate what would I do w/out u! SS Lib sisters * Linda car mems * Tara NYC * 6'ochicks stand by me * Cheer-leaders-State Champs Nationals & So many mems Stacy & Mich my dancers * rains + JP's = DMB! Tents = boys * Mom, Dad, Jess & Matt u were always there, I love ya! MM-U never gave up.

Marlen Lepik

Anthony Leroux

4 years its finally over. This is the beginning of our lives Crew, use the time you have wisely. Thanks mom & dad for everything WK santa. JL & DW causin a rucus ringing bells. GL class of 2002 I leave you with this "Anytime ya'll wanna see me again just close your eyes and picture me living it up."- 2pac

Jen Levesque

For every 1 that thought I couldn't make it thank u 4 letting me prove to u I can Ma uve been an inspiration to me to succeed * ILU Jade-thanx 4 everything sisters 4e * ILU JR 3 mor yrs dude GL Craig-always a place in my heart 4E * 10.28.99 ILU May DM & SS rest in peace "Its better to rise than fade away"-Courtney Love *

Josh Lewin

Four years over already. Thanks Dad and Jill for everything Picard PHISH '00. Jim, the best years are coming up-don't waste them. AGAWAM WRESTLING #1! GO BROWNIES. Coach Parker, Coach Tomkiel -Thank You. Mom, I Love you. Good Luck c/o '02

Sarah Leydon

"But I'd trade all my tomorrows for one single yesterday" * AGXC * 100MHH! Britt-lots of laughs, Bffl D-Lo, KW & DW. Kara- Bffl, concerts, PJs! NP-mems. JS-Ffl, 15 yrs. My Girls-beach, DMB, Partay?, Gloster!, "True Colors" AN-lunch 4e! EG-HB '01, Bff. John-4 yrs. GL Gramp-imu. Mom/Dad-thru thick & thin, love you, thanks. C/O 2002.

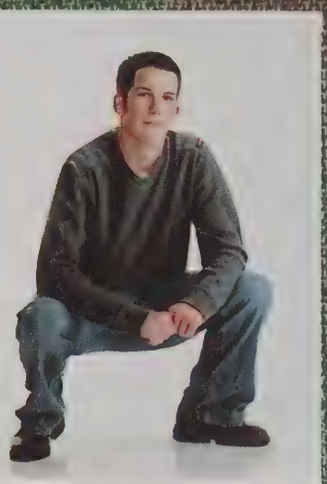

Matt Ligenza

Its finally over! 2002 FE Mom + Dad Thanks for always caring ILU Carm + Lynchy-Many good times Ill always be there for u, ND MK + Carm-SIW8, Neary-Party? ur House- Dom-Ezra Utes-Noel, Terd-good luck w/ lax, Halps-BFFE, BK Sem Kede Ian Nate Marsili Sikes Ruscio Sully Cenzo Pesh-Ill miss u guys Stace ILU + Always will 4-12 Everyone else-Good luck!

Nicholas A. Linares

Booyaka! My 4 years in the HS are finally over! Grim, unreal tournament "darn you." Thnx mom and pop for all your support thnx to all my friends especially PO, Grim, G, and a bunch of others for making this year extra crazy. I think I'll close by saying, the skunk will live on! And of course, "SPOOW!" Thanks everyone.

Anna Lisa Liquori

I can't believe it's over. * T.M, L.C. + H.M I leave you good times and lots of laughs. * E.C. we're faster than you (HaHa) * Lori, long talks about dj + tv. * * J.D., I'm glad I got a chance to get to know you. * F.L., it's been fun. Mom, Dad, Nick + Jess, thank you for everything * ILU * good luck c/o 2002 * CIAO *

Franco Liquori

It's finally over! Thanx to all my friends! Those 4 years flew bye. Anna let's go to the movies. * Maxima * Cenzo where's the "chickens" BK u seen Jill, Des italian class. Roberts what's that on your tongue. U can only make print so small on a paper until u can't read it. Mom + Dad, Pat, Tony, Lucy thank u for all your support c/o 2002

Sarah Rachel Longtin

"Tomorrow's gonna come to soon" Tents & Boys? * 60 chicks * AGXC-mems. Mich-6 yrs. * LU * Tiff-Ty4e so many mems. I luv u! Beck-Beach mems. & OCB-BFFE. Thanks! TI & SS-11/24 * SLS-Berry Good! Tara-Fr. Party! * F5 * CC & Beck-Movie Nite's! Rob-8th gr. BF's * LU * MC-wrong locker! Soulsistrs-FL '1 * SM-Friends 4e! ILY! Cals & Ri-ilu guys, GL! M & D-I luv u! GL 02!

"Whatever you are by nature, keep to it; never desert your own line of talent. Be what nature intended for you, and you will succeed; be anything else and you will be ten thousand times worse than nothing." - Sydney Smith

Katie Ludwig

High School has finally come to an end and hopefully college starts a new beginning! Kristina I will miss the long bus rides together. And the two hour softball practices. Amanda, Erin and Moe thanks for always being there for me. Mom, Dad, Chris and Jackie thanks for believing me.

John Lynch

Get Ready World Here I come. Good timez in Signors class II Walnuts ML-fifa * Hotdogs * MC-Papa Ginos RS-Belview, FFF Neary-20 Fax, Ronda "Ruscio Punks" mornins @ chez RS + DQ-street signs * Elise- #8 my Angel MJ = OT Laura-a brkn promise and a brkn heart * SGB * Bro-vents G/L 2 mr yrs MOM AND DAD-thanx 4 everything ILY

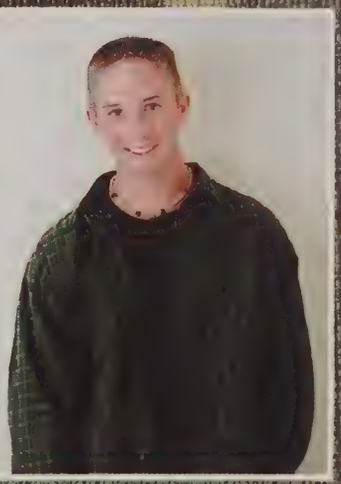

Matthew J. Lyons

Goodbye to all my acquaintances. I've learned a lot and grown a lot. It's been fun and tough, but always worth it. Live for the now not the tomorrow. AHS wrestling rules. Thanks Coach Parker, Birk, & Grealis. Hat rule is an inconvience. AHS please change Brownies to Warriors. Change is good. Don't drink soda! I love you MOM. U.S.A. 4EVER

Evan Machos

To my friends the best of luck to ya. These past 4 years have been fun! 4-19-00 Pesh gotta minute Thankx Mom + Dad for helping me in Rough Times, Fros Bball swimming in the pool MAC- Canada was the best trip we ever had. Thanx Mrs. Kundle Pesh + Dpalma I've done that befor Sunday Night Football at China Gourmet! Skiing in the fall

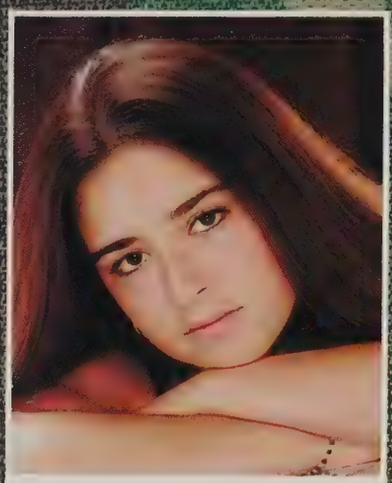

Shannon Malanson

Its finally over! * MF * You want a milkyway * PV * you're my rap star * DS * homewrecker * Christamafer * Ehh * Famous ms Ed * Kai * to many memories to count * KC * superstar * ASB #1 * Keep the team strong! * Jeff you will always have that piece of my heart * 11/15/00 * Ry * J * EC * NL * V * thanks for being good friends * RM * BP * MW * Best brothers * Mom & Dad ILU TUF Not giving up

Joe Mancini

IM OUT! Four years finally over. I wanna shout out to my boyz in B.V. * B.C. I made it * my cuz * A college boy * Richie wuz up! Ladies where you at? Akrite I can't here ya * weee! * And to my family I thank you for all your help and support to get me through those long years. PEACE OUT AGAWAM HIGH!

Kristin Mantolesky

Holla at ya! * Fresh meat 4e * KD-My BFFL ILU! Chs + OJ, ducks, our book, nargue . . . CN- Noel luvs u! MF-L.O.V.E, My angel, DMB BFF JS-Mad @ that! ILU Spamel-Ham? spies, study 4e, WATCH OUT! TY4E BFFL KW-Tienes un fishy? EJ- I Luv ur smile Kat-12 yrs of friendship ND-Sisters GC- papichulps Mom, Dad, Gar + Greg-ILU Thanks 4 everything g/l c/o '02

Denis A. Marchetto

Mom + Dad Thanks 4 helping me with my homework and being prepared 4 school. Thanks 2 my sister 4 being an advocate 4 people with disabilities. Warner: thanks 4 giving me the chance to manage sports. A big thanks goes out 2 Katie, Amanda + Evan 4 being good friends. Thanks Z 4 everything Good Luck Class of 2002 now and forever!

Desiree Marsili

Soccer #8 * My girls-beach trips woodstock car chase DMB o-town JS-tire * AN-pics * EG-pots road trips * AB-eewoks * KT-my Bday my idol * JL-BFFL popcorn movies Hcars thanx 4 everything * MC-Hbuddy thanx 4 the talks * KC-430 slimfast * mom + dad-you made me who I am * ILU * Tony + Dan-thanx 4 being there * PBV track . . Have no regrets c/o 02 * Keep smilin *

Joshua Martel

Wow, it's finally over! * Joe, 1 more year left * Dickmann . . . LIFO Kevin . . . Dickie * Nice Guy * Dummy * Otolith Rules! * Ritter * Mom, Dad, Jessie, and Coley . . . I love you! To the class of 2002 . . . Later & Good Luck!

"There is in this world no such force as the force of a person determined to rise. The human soul cannot be permanently chained." W.E.B. Du Bois

Melissa A. Martin

Well high school is finally over! Thanks to my parents and J.R. for helping me through the tough times. Good luck c/o 2002. BYE!

Justin Matteson

crissy, court, mike, aliria, thanks for making last summer the best. ang, sarah, glad i got to know you better. dave good luck in the band. hey matt shane and everyone water ballons and trampoline guys. i fell in love with the girl at the church camp! love you chrissy, carousel. thanks everyone. you all helped me get out. the end

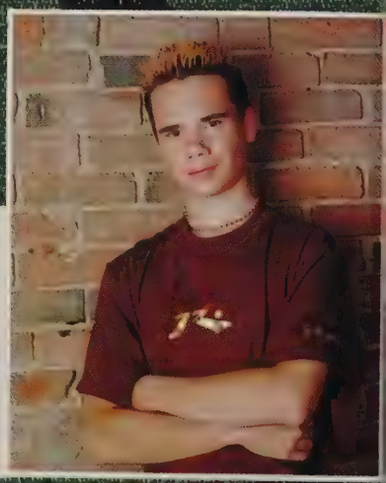

Melissa Maynard

I CANT BELIEVE ITS OVER. I want to thank my parents for helping me. To my friends: KG 3/17/01 I love u, KF, Fruitloop, TS, Twain drama, tinkerbell, cough PB, Sparkling cider, DS, D & D circus JP, cookies & milk KM, GL, PHV memories! Thanks Mom, Dad, Josh, Amy, & Katie- Love ya all Good luck c/o 2002! Well bye now AHS

Erin McCann

To all the people who said I couldn't do it look at me now * M + D ILU * Diane: my best friend + my sister * Bobby: a great brother * Brenton many mems * My friends: Keep it real * For u Tom * 8th grade til now + I still care #56 * Always tell someone how you feel before its too late and they're gone * Much love "02" *

"Most of our obstacles would melt away if, instead of cowering before them, we should make up our minds to walk boldly through them." - Orison Swett Marden

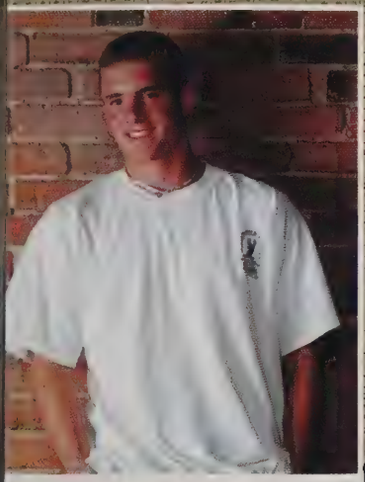

Brian McGuire

Thanks mom + dad + Jen I love you Hey fun times @ Costas, Gameroom, B's, Connecticut drives, Canada * B-ice cubes stick, Scotland Pashek-Allman bros 01 Skowron-T-rex Benny-Big time House-Its not Vietnam- Hampton beach Costa-Whats up crazyman Katie I love you 4E Hope everyone has a great life-see you later—What a long strange ride its been!

Crystal A. McNamee

Steve my lil ferretman! Lacey Mac + child: buffalos say vernt. Kerry-2 more yrs . . . sucks 4 u! Steph-me + color Wrestling, I'll see every1 in the ring Anna, Kenny-we're all from kiss Mr. Moore-I'm out cuz I did it my way To my boo-I luv u 4e always 2gether say my name when noone's around say baby I luv u: Ian L4e G/L C/O 03 WWF 4 life.

Lacey McKinnon

Group + GRC * Mems * ilu Vive La Mexico RK Citgo BG Shed Horse Hills 4e TI Adrenaline Rush 7498 Joe ilu 12700 4e EM Green Men JD McD's 852 4e AB Domes Reemerz 14 yrs Oaks Twins Peer Pressure BM Cheeseballs scootin BF Ty4e ilu Group-Congamon! Canoe International Mafia 4e ilu MDS ilu c/o 2002 * Mems * Good luck!! DION

Brian Melbourne

Freedom No More School After all this time it's finally over. We leave here with our memories in mind. You need to expect nothing and accept everything. This is where life gets really fun! Good luck to everyone especially: Francine B, LZ & MB, GG & AC, RM, RM, CM, JM, JW, RC, BA, and my family.

Bill Menard

"This is the end!" Too many good times gone too fast! To BM I leave 21 more days and OOB * NEARY'S * AG and KP The good ol' times! Rosh a dip! Ride in a limo? VT 3 a.m. pasta! One more trip to Lowell. JL 13th grade? Dido, vaudville? "02" Break on through to the other side! Mom, Dad, and Bryan thks for it all! Alnght it's been fun

Ron Mesick

Well I guess it's all over it's been fun and I wish it could last but every thing changes . . . . Melissa it's been a great 2 years . . . . Chris it's been a long ride . . . . Ricky Brian and Zucco I think we might have had to much fun at times but it was worth it.

Daniel Messier

I can't believe that High School is over. Mom and Dad thank you for everything love you. James your awsome. To my family thanks for everything. To my grandma and memere' love you both dearly. To my friends I will miss you all. To the c/o '02 best of luck to you in the real world. Good bye AHS! Good bye and God bless.

Curtis Miarecki

I think its obvious . . . Go 1972 Chevy Nova!! Nick good ol Sammy Baugh always good for a laugh, Melissa, you've been w/ me through good and bad, shine on you crazy diamond! Football #63 DT. Jen Continue the era of insanity in AHS. p-MAN!! LS, YOU DA MAN!! Mom, Dad thanks for everything! How I wish How I wish you were here. Go skool!

Brian Michel

WELL I'M OUTY!!! CO 2002 many good times! Mom Dad thanks for your guidance and support I Luv U both!! BM-21 days- MN-BF 10 yrs Sean = good advice!! Thnks Bro * BF & JP HT 4 LIFE-AGT-VT-MN MRSIH TL & MR-ELMO-JL 17 yrs BFF Rach thanks for love + support ILU!!! Neary's = 6T Sully-SUBFB Brownies!?! FOOTBALL #6 Track diggs * GG- ORB * This is "The end" *

Kristina M. Midura

Is it really over? Believe it or not I'm going 2 miss all of u. 2 my family thanx 4 pushing me 2 succeed. 2 my chicas M.O., J.P., A.E., Steph, + Wiggy. Paper brownbag routine! Green Thursdays! Gen. Parr! Ash, how do we run in the rain? Shaniqua & Shanaynay! Volleyball #8 Playplace! R.R. I Luv U! "Eat, drink & be merry" -DMB Good luck c/o 02

"... I have not failed. I've just found 10,000 ways that won't work." - Thomas Edison

Adrian Misiak

My 4 years here are finally over. I want to thank everyone who made this time more enjoyable: my parents for pushing me through these years and my teachers - AP CALCULUS RULES! Mr. Cohen - you're the best and finally Jamie - you've kept me alive and I thank you for that. Duzo szczescia wam wszystkim i rocznikowi 2002!

Tom Montagna

4 years . . way too fast. Thanx M + D, JL, Myssie. Couldn't of made it w/out you.-The Crew-H.B. 7/24 Prom 2001 thanx 4 all FFE -Jared-Bros 4 Life. Party's just begun. BFFE -Adam-Gone!! BFFE-Julie-thanx 4 all. Never Forgotten. FFE-Stroley My Hero.-Nicki-NMW FFE-Krissy-thanx babes * Amy * that much. Thanx 4 all.-DHP + Twan-Party on. Good Luck C/o 2002

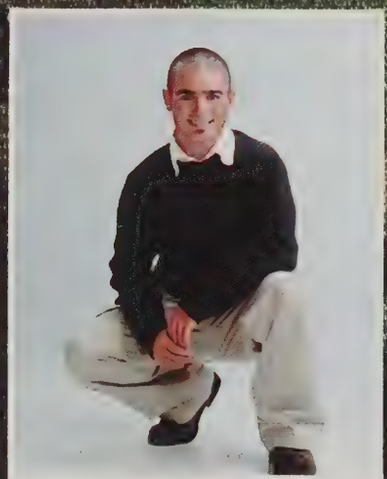

Richard Montagna

A man said to the universe, sir I exist! However it says, the fact hasn't given me a sense of obligation = Go achieve ur own fate. Thanx Mom/Dad/JL/Myssie ILU Tom ur my bro. CC boys: good times HYB! Rachel, your in my heart always, thank u. Everyone kept it fun. VB #7 Beach skills! Wrestling: the best. Eat, Drink and be Merry . .

Tabatha Montemorra

It's finally over! Warner thanks for always being there. Ms Gill & Mrs McGrew thanks for all your help. H.M. Don't forget your high stepper & floor scratcher L.C. Remember driving school & Bob. E.C. Remember a sip is a cup not a sip. N.C. thanks for all your advice. Thanks Dad, Fran & Mandy. I luv you all! Good luck c/o 2002!

Brian Moore

Mom + Dad thanx for everything Dave watch out for trees To all my friends weve had a lot of good times Ben-stairboarding + streetboardin Mcguire-niagara falls frozen walk ox-football games + crazy walk Skow-tax return House likes the foreigners Costa-fatal error Machos-between the toes "Life's short and hard like a bodybuilding elf"

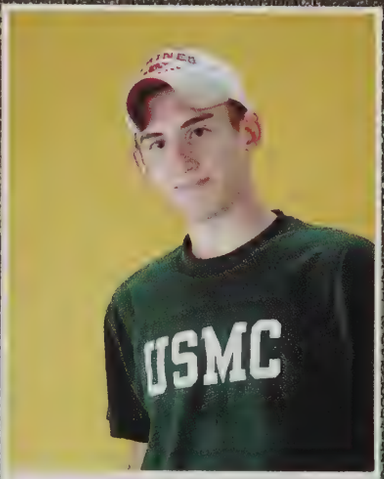

Alex Morgan

Kaitlin Rose Morris

Emily Morton

OMG!! I can't believe it's actually over! Cylyn & Jen-3 musketeers. My Buzzin Bee- You're the best sister I could have asked for * ILU * Kell-hair KW, SC, CR-Doghouse! Britty-scratch paper! My Jazz Choir group, I'll miss you! Shoutouts: Biz, MM, KR, SL, NF, LZ, MD, LA, JL, AK, MO, LB, KD, JL, couldn't fit u all, u know * ILU * Mom * I love you * Bye '02 Im free!

Oksana Mosiychuk

I can't believe it's over. It seemed like only yesterday that I stepped through that door. Jewls, Ksusha, Tanichka (bosiybabas), Lenka & Natashka BFF thanks for always being there. I LUV U GUYS. Jenna 4 yrs were fun. I wish u all the best. Nicole I wish u luck w/ s.b. Ksuxa I leave u two more years. Thanks mom, dad, lillian & Lena c/o 02

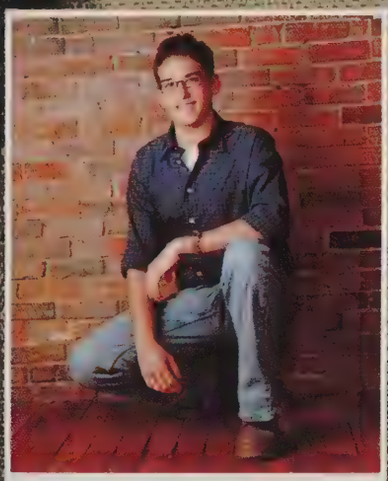

Colin Murray

The long & winding road has reached a peak, from here we look back on what has been accomplished, but the peak still RISES . . . GC-LORIDA! JS Thumpin to Sun Valley AR Monty WSC All nighter-watch the longnecks! J-RED-GOLFING! MOM + POPS I LUV U!! ANYTHING U NEED! Tomorrow is what you make of 2DAY-EUROPE WE COME-CO 20024E

Heather Anne Musselwhite

Wow I can't belive my 4 years are over! TM BF for 3 years seems like 4-ever so many mems hope 2 have more; NY trips Joe = no pants B + N EC u have a little flour on your nose! LC friend motz Ms. B.B's class Thanks mom + dad for all of your support luv ya! Mimi you will 4-ever be in my heart luv ya! Steph many sleepovers Lylas GL c/o 2002

Melissa Nahajlo

Thanx mom + dad! Haji I love you! Rocky does it hurt? Back pocket sisters 4L! Geoff remember the bench! Adam #1 11/01/00! "florence" thanx 4 watching over me. Cat only 3 more years! Phatty the pins r u! RJ lucy cartello lalli rich + every1 thanx 4 the memories! 104fest 10 ft cow swordfish lake placid bombaclot! MELCHOP 4E!

Daniel Neary

"Good old days weren't always good tomorrow ain't as bad as it seems" BJ Football #80 sull april Blizzard JL 20 facts Frosh Bball ND DMB DP RC Ebs MR Umass JT Scoop MK papers jokes BK you dem? Lazy lags cenz jeep RZ white hut EK brush carm TD ballin #7 #48 1 more yr Mom luv u thanks 4 everything Good Luck 02 D12

Alyson Kellie Nowell

"Say Goodbye" AFH and Lax #22 * Jenna-The sister I always wanted BFFL thanks 4 always being there * My girls-stand by you * Beach trip videos falling golf course mall pics True colors JL-MM KT-Turn on AC SL-Lunch 4E * Ian-Dance with you thanks 4 the mems Mom Dad Billy-I Love You I hope I made you proud G/L c/o 2002 * Things Change * -TM

Courtney Ann Nowill

What?! High school's over?! Yes sir! KD- nervous breakdowns JS-Wendy KG-black KF + DD-ski team + canadia MS-poor NB- snowblading AG-unbeatable team KM-Noel JR-snoboarding every1 else ILU SFNE Freaky things MAMACITAS spooky world adventuras straight up Boomps Mo Dawg Sugar-ILU M + D + Molly + Tio P-thanx-ILU and remember-Africa's hott! GL c/o 2002

Christina O'Brien

Wow! I would have never thought in Freshman yr that this would go by as quick as it has. LZ-you saw me through the worst and was always there for the best. Back in the day * Some things will never change. Thanks Mom and Dad for helping me get out of here! One day I'll miss these times and think of you guys. Good Luck c/o 2002

"Challenges are what make life interesting; overcoming them is what makes life meaningful." - Joshua J. Marine

Melissa Beth O'Hare

Wow its finally over! Steph, you are my best friend ILU 4E. A.E. K.M Paper bag routine!!! J.P. general parr! H.W. bump, set, spike! S.B. ride wit me. Pat, you done good and we out! Good Luck c/o 02!! I luv ya! P.S. glenn * beep * Joe ILU!! Mom & Dad thank you and I love you so much.

Patrick Shawn O'Hare

Megan Marie O'Krongly

Its over! Mom + Dad Thank you for everthing! ILU Johnny Thanks 4 always being there 4 me! Erica Best friends 4E! Many mems! ILU! BffL Suz-Tim mems-MV2002-Fun times! BFFL Kim-Mv2000-2001! Colonial? BffL CEP-MSK 4Ever! C-buds-Yea-Where da party at? Thanks ILU guys! Group 12 FFL! FD FFL Cheerleaders #1! ILU guys Mich-FFL! Good Luck c/o '02!

Matt O'Neill

4 years up already. It was great while it lasted. I wanna thank my parents for their love and support. All my good friends mb bc jc cj cd The Friday night crew. Jazz choir was great TFL. Cape Cod great times braces! I want to wish good luck to the c/o 02 I hope you are succesful in whatever you do, good luck and God Bless!

Jenn Orenstein

* Mom & Dad Thanks for all your love + support! I love you * Adam 3 * 24 * 01 You are my Love, you are my Life, My heart will always be yours * xoxo * Girlie Girl Racing & Honda Type R * Dante-you are my Pride & Joy! I love you! * Alyson-BF-I luv u like a sister! Larry & Sara, I love you, I miss you, being apart is never forever, watch over us, RIP

Vincent Outhuse

It's finally over thanks to my parents for all you did. To the gameroom crew-good times!! Canada the best school trip ever!/ 2-24 Lesnach Good + Costa = DNK BDS Chaos * MZV * Bmoore-Mcguire-Peltier-Hampton Beach GL 2002

Joseph Pafumi

Big B AHHHTTSSS It was a great 4 years Thanks Mom & Dad for everything. Definetly going to miss the mornings mmmm . . . Lynch ticket sales were good. Sasquatch! haha Matt-offroading & NY & ME Nate-D-Buddies Jill Thanks for the lunches TB-Haha 782!!! H2O for Joe. Vette trip to Lowell!! Good Luck class of 02

Christyane Emanuelle M. Paiva

First, I would like to say a special thanks to my Mom and Dad, and to Nicole and Sandy for loving me and supporting me when I needed it. I love all of you. Also, Thanks to AFS and my family in Brazil for giving me the opportunity to have the best year of my life. Kisses and hugs! * Christyane Paiva *

Andrey Paivchelyuga

I HAD A VERY FUN SENIOR YEAR. I'M THANKFUL FOR MRS. SPEAR, MRS. FISCHER, MRS. MARONA, MISS GENOVESE, MRS. ZYGMAN AND FOR GYM TEACHERS. THEY WERE VERY HELPFUL. GOD BLESS EVERYBODY AND GOOD LUCK. —ANDREY

Jessica Parr

I can't believe its actually over! It seemed like it would never end but it has. Missy BFFL, luv ya like a sister, 8th grade. * Bye Double D! * Ashley just one more year you can do it! * Kristina-green, and partys in your garage. * Its been fun, good luck c/o 2002!

"The recommended daily requirement for hugs is: four per day for survival, eight per day for maintenance, and twelve per day for growth." - Virginia Satir

David Pashek

What a long strange ride its been 4 YRS flew by Good times at the GR Fun drives threw Suffield - Boomers - Levis @ 12 o'clock Thank you for the help Mom + Ken Agawam Lacrosse #1 Good Luck c/o "02"

Nate Patterson

Dad & Mom thanks for everything you've done for me you are definetly loved. Judd you are the best bro! Jordan Dave Brenden I love you guys brothers til the end. Anthony good times man Serna top 40's were insane IBTWTLP Kosinski! PHISH Hill Marlow, DLO sup guy! Joe we're conceptual, Coach O "He will never leave you nor forsake you"

Brian Pedersen

Thanx mom for all the support, Catherine we had good times, Locke you go high I'll go low, 85, 80, 77, 64, 52, 48, 33, 7, 2 Steph BF 4E luv ya Agawam Wrestling #1 thanx Coach Parkers, Grealis, Tomkiel Larry Keep the good times comin P-man that was a red light Lacy Springfield big hair Lilia gotta make that move someday finally over!

Erica Pelley

Its finally over! Mom + Dad Thanx 4 everything ILU! * Girlz * Good Times * MO-Sherman, Thanus BFFL! MB-12 yrs FFL Many memories! NG- * YAY * 1 more yr-have fun! Derek-3 yrs-don't screw up! KG-Journal Girl-Dreams-3 yrs GL! JW-rolls? Late nights-GL! KM-A license-RI! * Boyz-many fun times * IL-Yas! ME-Trust? ILU! GL C/o 2002! C-ya AHS, Im out of here!?! * Peace! *

"Do not go where the path may lead, go instead where there is no path and leave a trail." – Ralph Waldo Emerson

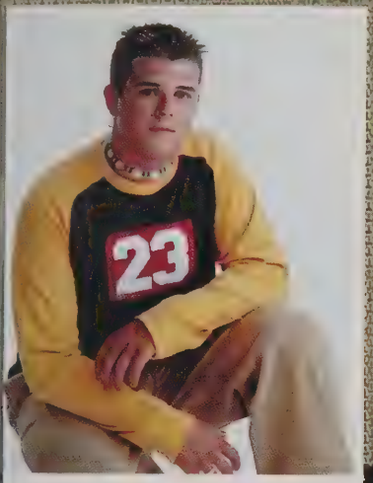

Matthew Pereira

Mom & Dad thank-you I Love You g/l Marc Joe Ahhhtss! Offroading Maine trip Kokobunga's hot see ya at your place as they strut by MM good times under the hood DW purple? BAB * ILU * "Everything can change in a blink of an eye, so let the good times roll as we say good-bye" 2002 And we're through

Elizabeth Perry

These 4 years just flew by! MM, MD, CH, KC, NW, JN-so many memories-never forget any of them! LUV YA! EM-off to London? JP, DC, KM-thanks for being there for me-LUV YA! MC-my choreographer. Mom, Dad, Jessica, Samanth, and Nick-thank you so much- ILU! c/o 02 see ya around-I'm out! * BIZ *

Andrew Pevlin

What can I say the Westside kid graduates Orange & Brown. BC = LB D-DMB Techno Robinson JC wheres the beach. Wutz up Ash Court & the rest of ya I missed. Gteam report to my van! #4 to the Rafters 4E! We be Cromen Boys! CJC grow up. Mom & Dad Thanks 4 everything! G/L c/o '02. I'm Outtie Peace!

Shannon Phillips

It's finally over * Zach even when we disagree I love you to no end * Melissa & Rachel take care of Steve & Shawn Luv you BF Brian don't tell anyone! Mike NO SKIPPING you either B Moore! Justin I'm gonna miss you thanks for being there for me the last 2 years! And finally good luck c/o 2002 -Shannon-

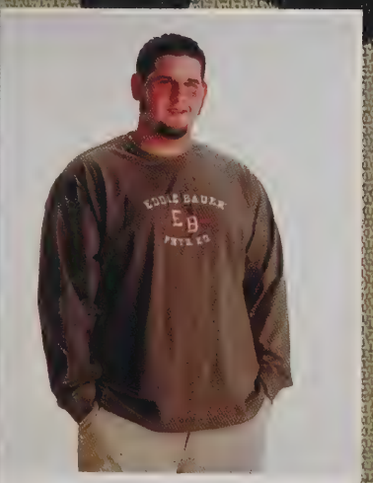

Matthew Picard

Well, I made it! So many to thank. Mom + John thanx 4 being there for me. Love you. To all my coaches, thanx. To Bianca + Pryce "Throw the Ball" but don't forget Wed. To my friends, lots of good times. Well, off to college. #64 is out . . . And so fell the weight I never can lift, behind us the darkness, between us the rift . . .

Shawn Poirier

WOW! 12 years feels like a day Footy #66 BROWNIES RULE!! L & P BIG YELLOW SIGN! LS BFFL No question. Pedo How you doing? MP ya Gotta cope JK Mr. Pat CM hey Madman JA what up Gameroom some good times Neary is white Krista, I love you w/ all my heart baby, be mine 4EVER. Mom & Dad thanks for everything. C/O 02 Keep on goin G/L

Lauren Powell

4 great yrs! I cant believe its over. Mom & Dad thanks 4 ur love & support ILU. Kara ur a great sister don't change 4 yrs 2 go! SL JB KG u grls r awesome ILU BFFL woodstock 99 Prom 00 many mems! Bri * ILU * gym new school its been fun BFFL 1 yr 2 go! Katie 12 yrs of friendship BFFL! * * Good Luck class of 2002 * *

Stacey Preston

Well I finally made it. I would like to thank my boyfriend Biza and his parents. I want to wish my daughter the best of luck when she enters school. To Erin I will never for get you. To Monica I love you and never give up. To all my younger brothers @ sister good luck. Jackie Peace out I am out girlfriend.

Daniel Quirk

Colin Reilly

I can honestly say I never shopped at Abercrombie . . . I never LIKED a DMB album . . and I never got into drugs . . . . . Although these were the key elements to becoming "cool", I'll never regret any of it. Yup, The popularity contest/fashion show known as High School is done. Hopefully some of us can act like human beings now.

"Twenty years from now you will be more disappointed by the things you didn't do than by the ones you did. So throw off the bowlines, sail away from the safe harbor. Catch the trade winds in your sails. Explore. Dream." - Mark Twain

Sarah Ritter

Mom Dad thanx for everything Luv U. Field Hockey sisters. Phil I luv u 9-21-01. Summer 01 Crazy! Dude! Goodrow's laugh. BSB. Blue bullet. Kate FFL. Sarah Friends Again 4Ever. J.A. Luv ya. Uncle K and Ali luv u. Mem & Pep thanxs. PJ Robinson Park. GL c/o 2002 I'm out PEACE.

Jillian Marie Roberts

It's finally over! LC KT AC CB AF CW LG MO CG many mems ILU AF CB what can I say? Sideroom check my nose!? NAH JS shrine Tickle me what!? SMC 4E Kari-HB Fights? Boys S*@# AF-Big E Too Much *#@&*? SW boys too many! CB what's in your coat? MB 12 yrs. Curt-12-31-99 I'll love you 4E. Thanx Mom Dad & Tom GL/CO 2002 JPFL-lunch. 50

Justin Robichaud

I finally finished my senior year and it's been a long ride and I can't wait for college. I have accomplished everything I hoped for, from making the varsity volleyball team and making the honor roll many times. So I leave saying thanks to the people who helped me come this far; Scott, Kevin, Bill, Wilbur, and so many more

April L. Rondeau

It went by too fast! To my family-esp. Mom-thanks for believing. Kristin-spotted chickens, camping, long convos-through it all you've been there. Thank you! Jackie-Dazzle + Kiki will live forever! Bon chance! Mike-BLAHH! BNL, tortured spoon, rambunctious . . . What would I do w/out you? * KB, AR, ML, JP, LN-5 Friends-never forget * We felt alive! *

Adam Rovithis

* the crew-great x's ahead Thibz feel the breeze . . . R * Monty-cellar x's w/ blight & tno * Hamre b-yard VB in the swamp SC 2000 w/B * Murray-Part's x 10 * N.B. soccer * Laurie-my inspiration & a place in my heart 4E * n.g. k.h. k.s. j.s. one more year girls * Mom, Dad, Steven I wouldn't be here w/out you! * G/L c/o 2002 Chapter 2 begins

Jessica Roy

You've got to trust your instinct & let go of regret. Erin & Kara, drives thru WS. Nowill & Gilfunk-Africa's Hot! Word to Mike & Pat. Atkinson, u nevah 8lit la roon! Steven, thanks for being you, I love you. Thanks Mom & Dad. Adam- times flies, good luck. To my th sistahs. ILU. MULLET!! Well I guess this is growing up . . .

Stephanie Roy

My friends have changed my life. I never had a lot of good friends. The first day of sop. year I met my friends Crystal + me coloring DIGIMON. Psych. Class was fun. Ary, I'll never forget . . . NAI. Anime Forever. Couture . . . A.K.A. Mr. Piccolo I'll miss chorus with Natalya Suzanne Keep up the great Fanfics. I'll miss you all. Bye:)

Melissa Royland

My high school years are finally over! Thanks to my friends and family for all the support. Steve thanks for the wonderful life you have given me in the last three years. I love you and we will have many more years together. Mandy, Kristin and Jackie i love you guys. good luck in the future c/o '02!

Paul Anthony Ruccio

I don't believe it's done and over w/ already! These 4 years flew by. To all who helped me and are still here for me, thanks! so many memories here like Chem class, coffee accident, & all my friends that have been on this long haul right with me. It has been a blast. But all is just starting! Thanks and goodluck to all in the c/o '02

Jolie Ruiz

Bye A.H.S.! Girls all the memories, but still more to come. Jess 10 yrs. friendship, still growing. Richard be good now, lol. Genie love ya sis. Dan R. you're the best, L.U. always. Mom & Mark thanks for everything, I love you both. Mr. B thanks for being the greatest teacher. Finally, good luck and take care c/o '02!!!

Genie Ruiz

Michael Ruscio

It's gone by too quick. M + D thanks u 007 hang in there. LAX 37 soccer 23. Vin 3N jeep & many more 2 come. BK Rovithis Serna Bri ND TTB Neary Always comes thru. LD ILU 4E thanks. Genza BM Dip Nic T4BT Canola Alex T4L. G good luck. MD Stew Lynch 151 FAT BM SIH. Girls thanks 4 the good times. Every one thanks it's been fun.

Stephanie Lyn Sadowski

It's over! Team-Love ya! My sisters. AL-6th grade library CC-my sister! BFFE! ILU LK-Sammy ILY 4E! SL-squirrels & berries CV-Good Times TL-scumbags! TI-who turned on the lights? Pie-56! Many mems! Girls-tent sleepovers! PJC-many memories together. ILY M-3 yrs my bro! A & J-Good Luck! Mom & Dad-couldn't have done it w/out you ILY! GL '02! *

Joseph Santaniello

Mom + Dad thanks for everything ILU. Jess G/L w/ everything u do. CN Wendy! KM Holla @ ya. KD the left one ND Hide n seek AR BFFL GC Ginatude SH P + W 4E CG Thanks for everything. Susie? KC . . . But Buddy . . . I Love you guys BFFL 4E. Always remember The Santaniello cellar. Adventuras + spookie world 4E. Goodbye + Goodluck class of 2002!!

Jaclyne Sapelli

My 4 years are up. Mom Dad & Ant thanx for all your love and support. ILU. Ant-have fun and g/l these next 2 yrs. B.L.-11-11-00. Many mems. Thanx for everything. Nate-D & D. Katie-BFFL OBGOBLIN! BFFL. Stef-F!! G/L '02!!

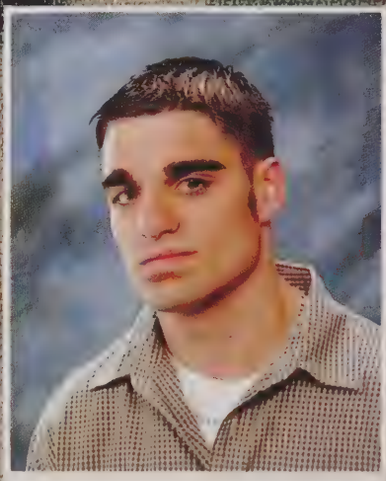

Larry Scafuri

12 Years gone by in the blink of an eye. Thanks Mom + Mark 4 everything . . . Dudas-blood is thicker than water, doubleheader w/ Ashely. Pedo-How do you function? * Keep the good times coming * PL 12/15/00 the best times. DS-shooting hoops in JR high. Lynch-the core. Pman-BFFL-no doubt. JP-crab smashin . . . I'm glad it's over. GL c/o 02!!

"Use what talents you have; the woods would have little music if no birds sang their song except those who sang best." – Reverend Oliver G. Wilson

Molly Schlagel

"There's something telling me that this is not the end. A path will lead us to our dream again. This gift to me has come along from you my friend. A fresh breeze bringing this year to its end." A giant thanks to my friends and family. I can't do anything w/o you. I love you. WMASS music, thanks for all the fun. ILU Mom. ILU Dad.

Matt Schuh

4 Years of school for what?! Shazam! Wutza wutza!

Tabitha Rae Schutt

Wow I can't believe this is it. Leah + firsts. Chrissy, we had some great times, so many Lori, what happend? I miss you 3 so much. Thanks Mrs. Conte + Figy. MM bigmouth, thanx 4 the fun. I have a family like no other, there aren't any words for how much you helped me. * dave, you are great. I love you all so much. C/O '02 Peace.

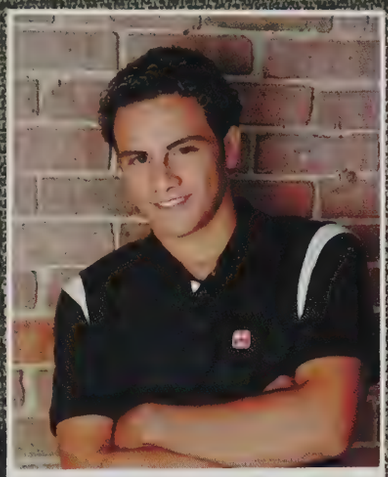

Erick Serna

It's over! C/O 02 4E!! BK boat, feeling alright man?? ha, Roosh Pepe! NEARY! goin erm, Dpalm awesome!! Cenzo PM! ha sup to Pesh; Genza, Carm, Lynch, Dlo, Michels, Menard, Sully; Canada, good time Whats up to all the chicas Mum Dad Dan and the rest of my fam thanx for always being there and understanding me, it means so much! Bro u have 3 more 2 go!

Bregtje Seton

Hey everyone! This was 1 of the best years o/my life! AFS rules! Thank you so much AFS-people! Em you're the best sis in the world! Mom thx 4 being my 2nd mom-ILU-mam & pap: ik hou superueel u/jullie! 2 all the friends I made here: I'll miss u keep in touch NL friends AK SH NM enz: Thx voor alles * vriendenvoortleven * Bye Agawam!!

Christopher Seymour

I can't believe I'm done! Mom, John, Dad, Sandy, Lauren, Alex & Adam, thanks for everything! M.F. our little friend in the woods. A.G. let's go for a walk. Ron 14 years. Steph BFFL. A.K. I'm failing! Shanonona! K.C. termpaper. The famous miss ED! Molly! Kat, can you believe it's over? Good luck c/o '02. I'm out of here!

Jenna Francine Shea

"Each happiness of yesterday is a memory for tomorrow" Soccer Bball Lax #20 Aly-my sister by heart-BFFL My girls-True colors OTown Beach trip DMB-Rain Carchase KT-my herospoons JL-gmlnd DM-tire EG-Spartans AB-lipgloss SL-FFL-15 yrs Mom, Dad, E + M-Thanx for all your love + support-ILU BRS-"I hope you had the time of your life"

Catherine Anne Sheehan

Would you not like to be sitting at the top of the world w/your legs hanging free? M & D * thanks 4 everything you've given me * Hermanas * thanks 4 the good times & the bad * Madame * my true blue buddy * je t'adore * BP * you'll always have a place in my heart * MD * Invisible BFFL * KS * I < 3 you 4E * AK * Thunk * KW, AL, JR * AHS field hockey #1 * c/o '02!

Dan Shepard

Finally finished. It's great to say that I am done. I just want to thank my parents for always being there. All my friends, P's at Skala's, and especially Meaghan for being there when I needed you most. MILU. I couldn't have done it with out you.

Jason Sheridan

I can't believe the 4 years is up. Thanks Mom Dad and Tom. Love you guys. Brandon our honda's. Honda Palz, Atths. Those fun nights of pitch Nate, Karen, and Jay, Honda crew. Thanks for breaking my car door Karen. Go BROWNIES!! Godo luck to the class of 2002. LATER!!

"Our greatest glory consists in not in never falling, but in rising every time we fall." – Ralph Waldo Emerson

Brittany Anne Shields

I can't believe it's over already. Thanx Mom, Dad + Bry for all your help. I luv u! Hey Lb, rb, it's the Big P! "With 'Arms' wide open . . ." lol. Grouchy, Smurfette, + Papa Smurf 4E! Lissa N. Hampton. Em: "It was a nice try . . ." Mat, hang in there! Sorry everyone I can't fit. G/L + never give up hope. Follow what the good Book says. Bye c/o 2002.

Jonathan Sikes

Mom & Dad, I was a tough one but ILU! There were so many great times! Crough-the stupid stuff and . . . no that's it! Nate, IBTWTLP 6 big E. Lax, Mikey Roosh Cenzo. Soccer the best sport and the best group of guys! Trex good luck, remember UK. Kelly ILU, Pesh, Mich, Stacy and everyone else I love you guys and I'll miss you! G/L '02

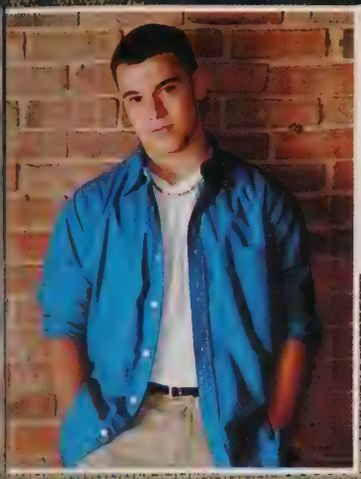

Danny Silva

What can I say? I've changed so much in 12 yrs. Mom + Dad everything I am and I have done is because of u, and I love u both. Phil u've taught me so much and I thank u. Joey I hope u live your life to the fullest. The Fahey parties at Melissas and to the Honda crew, my Honda is the BEST! LIKE A PLAYA. I'M OUT C/O 2002!!

Maureen Elizabeth Skehan

Good Bye Agawam High School! It's been fun! M, D + P, Thanx for everything! I love u! D.D., 12 yrs. of memories & more to come! golf balls! E.C., Through good times & bad, you were always there. I'll never forget that. KEM '99, BANANAS! * BFF * ABAB, thanx for all that you do! Ouch! Get him! HB '01. C-D S & J APFFF Hey you guys we had fun!

"To be able to find joy in another's joy: that is the secret of happiness." - George Bernanos

Nathan Skiba

The road has been long, but the trip has been great. Mom Dad Jeremy Becca I love you THANK YOU. Dan Bruce Jaclyne Alicia you guys are the best friends anyone could have. Steve Hogan O'Neil Steph Craig & anyone else-thanks for the memories. Keep on jamming. Hendrix AIC Mike Patton Phish Bucket-head. Bad Example's aren't we all. GL02

Alyson Skok

Has it been 4 years already?? Wow. Mom, I hope you know I never could've done it without you; you're the best and I love you. To the Posse, front seat is still up for grabs. Shaniqua, I love the Bun Genie. Ahhh, fun in the tree. Gary Sinese and Tim Robbins! To everyone, never settle for anything less than your dream :)

Michael Skowron

Senior Year!! So many memories with so many more to come! Nothing like going to baggeta's after having a good breakfast. Pashek-that sucks! McGuire-thanks for the rides HEY BMOORE Peltier-Monopoly Oaks-Gameroom Costa-FIND MY WALLET! Sean-Total chaos! Rachel and Shannon- thanks for all the help w/wog skipping. Luv ya both. House c/o 02.

Kevin Sliech

Whoa! It's over! Andy: We did and said some seriously weird stuff; way too much to mention! MD: Good times, your house rules! CS: Latrine! 54 sorry just DMB in my car. RI 2001! JM: NICE GUY? CG" Don't hate me! DS, Shabby, JH, JS and everyone else! GL c/o '02! Don't you ever wonder, maybe . . . You could be somebody different? - DMB

Stephanie Smith

Well the four years are finally over and and we all are about to embark on the adventure of our lives. I will look back on these years and remember all the things that made high school great. To my posse, Al, Lizz, Stano, and Christine, keep in touch. Thanks to everyone else and good luck c/o '02!

Ryan Soden

Can't believe I finally made it. Thanx to everyone who helped, Mom, Dad, Grandpa, Grandma, Doc, Sandy, Dougherty. I wouldn't have made it but you guys were always there to help. I leave good times, bad times. June 15 2001. R.I.P. Love you all. See some of you around, peace.

Julia Spear

The Lord is my light and my salvation-whom shall I fear? * Psalm 27 * Jesus ⌯ I love you Mom, Dad, Jamie, Grandma, Soph, Nick, JP * Rc & clover * Krista * ish! blue! * 5/30 spiderwoman & Gools toughness * Cha's * Marlen * TK, Harry * SI just to know you're alive and I don't want the world to see me because I don't think that they'd understand . . .

Nate Spear

The end, finally. * Karen-Cotton Balls, Milk Carton, Good mems KFKC. Snowy moms? Brett-6/22 GEEKS! Lake George, Jager, Good Times with all the drives . . . * BS2 * 2 Nikki I leave nuthin cuz Im taking you with me * Mom, Trav, Thanz 4 it all Chris T EV GL 2002, The Crew . . . 2 all the friends I used 2 have I miss my past but the rest of you can . . .

Alicia St. Peter

It's the end of the beginning! I will forever be known as Issues. Gary you truly are the best. Huggies 4 the herd. Alan are u happy now? Is Shaniqua there? Claire! Band geek 4 life. I thank you all that have touched my life. "Whatever tomorrow brings I'll be there with open arms and open eyes."-Incubus

Charles St. Peter

"When you get in a tight place and everything goes against you, till it seems you could not hold on a minute longer, never give up then, for that is just the place and time that the tide will turn." - Harriet Beecher Stowe

Brian Stamm

Thanx to Mom, Dad & Tom for all of your support. I finally did it. Megs good times. Casey thanx for a good 4 yrs. HCV RF @ 182 * Bean * 911 window * Dpalm DL. D4 Ljose Bangerwhat can I say. Ditty * u pack your lunch * Cinco DeMayo-one left. Ms Jackson. Trip to Nintendoland. * Spunky * nineiron! Goodtimes @ H4 StLRsrve. 2 or 3 times even * BIF * chuk JP I love you Nana Mie

Jessica Stano

I made it! Shannon + Warner, tks for helping me. Amanda + Tonya bff's. Steve the prom tks. Lizz, Chris., Steph., Ally (posse) keep it real. Holly I leave ya w/ 2 years. Erik, Andy, Jess, Kris good luck in your years left. Jen you have been a great friend (eyes w/ pride) Love ya mom, dad, Joey. Good luck c/o 2002.

Sergey Stuzhuk

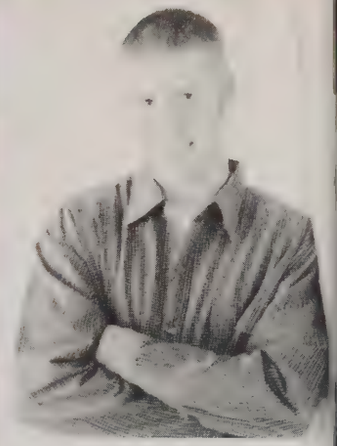

Ryan Sullivan

finally over! good times! neary- 2am drive unka ur house. Ang LC- salem laugh jl dq-st signs. fff forever pond. roosh- july 4 99 & many more. RC-sf to #48 & #7- oc dpalm- micky D's, mhl bm- thurs nites Dl2 crew! Em- u will always b my baby. VT- I hav bars Kt never happened ES good kid mom dad I luv u both! GL 2002!

Suzanne C. Svadeba

Its over! Cheerlding-thnx 4 mems, I love u grls! Kim/Meg-MV OI-Swim + Clths, CEF, MSK, sisters 4E. Kim-Ba Beach, twins? Lots of mems, BFFL! * Stand by Me * Tents + boys. Meg-Tim mems, YAY! Tar-walks, soul sisters, ILU! Mandie-BFFL, luv ya! Mich-cheer mems, FFL. Frank-FFL. Mom + Daddy-thnx, love ya! Jac-luv ya sis. Mar-big sis + BFF. G/L c/o '02

Adam J. Tapply

Adam passed the 12th grade. Oh what a glorious day. Oh passin 12th grade, the Adam Tapply way! Wait a tick, that was easy. 4 years of skiing and running around going really fast. Mrs. P, good times with LZ. Mom and Dad, thanks for being there, but the journey is just beginning. And so we leave, and there is much rejoicing.

Jory Taylor

Well, the four years are finally over. I'd like to thank my friends for all the memories and good times. You guys are the best. I'd also like to thanks my family you have all been a great help. To the rest of the c/o '02: Good Luck!!

Tesha Thouin

IT'S Finally over. KA we will always be best friends. Jess Thanks for the help you're the greatest. Mom, Dad, Nick, I love all of you so much. Thank you for not giving up on me Best of luck c/o 02

Katelyn Gail Tierney

* 2002 * Aly- boyfriend chats Jenna- spoons, p-days Des- sliver Blair- frosh yr Erinn- bench buddies Jill- chocolate milk, talks To all the girls- Thanks for the mems ILY all Michael- 10.12.99 4E You have my heart I love you! MJ + OT M + D, K + K ILY guys! Thanks for always being there c/o 02-Life is only what you make of it! G/L everyone!

Vinnie Tirone

Its Finally Over! THANKS MOM & Dad-Maria & Daniella I made it! DI2 Many Memories-RED Jeep w/BARS! Hey wanna go for a ride? Roosh 3 Lemmon Darude - chillin @ Neary's Good Times w/ Roosh Michels Sully BK DePalma Pesh Decaro The Ride From The Woods MAINE 00 KT 8th GR LAX Football #21 SPECIAL THANKS to JULIE 3/30/01 G/L Class of 02 CENZO

Kari Elizabeth Trauschke

* To the girls * many mems ILU guys good times. VTBMBMNDRSMR 8th grade. Laur- Cape Cod. LC & CB-WS * DeezDayz FFL JR-HB * Fights! Thanx for everything. AF 9 yrs. Side room Gaff sing! AC-who now? Jay 12-4-98 ILU. Jeff 2 more yrs. Thanx Mom Dad Kristin Jeff couldn't of done it w/out you. Love you. Cheerleading #1 GL C/O 02!

Sara Tremblay

I can't believe i'm going to college next year! Linda & Steve thanks for everything! * ILU & IAW! * DIVING RULES! * DIVERS ARE BOARD SILLY * RIP IT ALL UP! * SAD w/ Pete-#1 Always! * Nina, Bike-F4E! * Tree & VB * Adamski-spirits high * Paul, swim-great X's-aim high * Colin, handshake * Knoodles, dive * Gym team-thanks * PARTNERS N CRIME * Laura-BF4L * Mom & TR Miss U!!

Holly Trombley

Finally! Mom thank you. ILU JT & IH - 104 * p-stickers * go Jam. Chris- f-ball * a coat * spaz * adam- 104 & psych * Amb * a reunion & good times * CJ PPMJ GG - a shoulder to cry on * hack * nc MD ML - thanks. Dad- ILU - Don- my hero * ILU memories 4e * Erski- slide & good times thanx * Hoodies 4 life. Alp 4e c/o '02

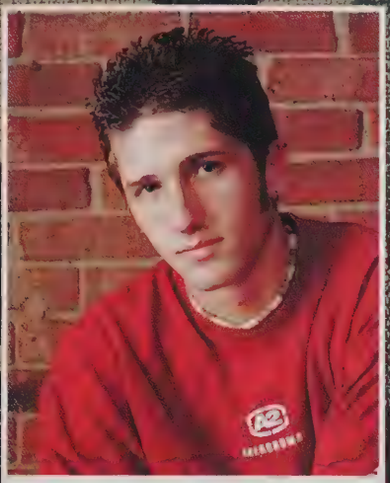

Marc Tully

To all my friends who have shared their lives and experiences with me through the years, I thank you. You mean more to me than you'll ever know. Eric: thanks for always being there. MOM DAD JESS LISS thanks for your support.

Steve Turner

Its finally over. 4 years went by really fast. Good luck in the future. L.M, A.L, B.D, E.D, P.V, K.S, B.M, J.B, K.C I leave behind many good times & hope to have many more. Thank you 4 everything Mom, Dad, & Jeff. Could not have done it w/o u, love u all. Dina you mean so much 2 me & I'll love u 4ever. G/L Mike, Andrew, Brian, & C/O 2002!

Anthony Valenti

Good Times at AHS are over, Time to move on, move out, and move up. Mom Dad & My Bros Thanks for everything. Laura, My Girl so many memories ILU. Jdub Lets Ride. Snwbrd 4 Life! Alb cruising the saabs Jim good luck next year as a freshy! Section 9 Longboards

"Don't let anyone, ever tell you you don't deserve what you want." – *Ten Things I Hate About You*

Casey vanOssenbruggen

Paul Versace

This is it, the end of high school. Normally a time of celebration, I look at it more as a time of loss. Friends and mere acquaintances you've seen forever leave you, and you have nothing but the intellectual image of the shadow they've cast upon you. It's this pain that defines life, and that's just how it is. Peace to all . . .

Louis ViVenzio

Well you guys think 4 years goes by fast, imagine how fast 3 years goes! It has been a lota fun! Shoutouts to all my friends, thanks for all the love and support Jamie, mo' love, A + F! mountain dew rocks, the beach is that way, I've come to pump (clap) you up! Thanks to all who supported me. Good Luck Class of 2002! It's been real . . .

Nick Vooys

Woo! Leaving AHS might be bittersweet but it feels great. Curt we had some unforgettable memories. I was never the best athlete but football and track will be my proudest and memorable times from AHS. Pat, you would make me laugh no matter what. Scott you're as unique as they come. Slingin Sammy Baugh 4ever! Oh its true its true.

Holly Walker

Well it's finally over! Mommy thanks 4 always being there 4 me, I Love U. 2 my loving brother I wish u were here, u will always B in my heart. SB + HW BF 4Ever 2 all my girls, MOH, SB, JP, KM, AE, SF B sure 2 keep it real. Got 2 hate Big gums! 2 Pookie I Love U. c/o 02 good luck! No matter what is 2 come I'll always miss u all.

Dennis Walters

Nicholas Ward

Kathleen Waters

Thanks to all my friends who have been awesome! Suzie & Ary we have been through a lot, no regrets. The 4 years here have been all new experiences. Guard girls I am going to miss you all we have had some awesome times. Mom & Dad thanks for all the support.

Danielle Welner

WOW, We finally made it! What's next? CD-BF 4E my rucca! Strawberry Sprite! CG-In the end it only brought us closer! YAJ-don't be flapping in the wind. MF-thanks for always being there for me. Figgy-JB 4E! THANKS to all of my true friends, ILU! Mom + Dad-I Love You, thanx for everything. JW-stay cool, ILU. JC-thanx! Peace out, GL TO ALL

Joe Wentworth

I can't believe I actually made it through high school. Nick you only got one year left. Sara you got a couple so good luck to you. I couldn't be done it w/o my family and friends being there for me so thanks to all.

"Be anchored to some ideal, philosophy or cause that keeps you too excited to sleep." - Brian Koslow

Krista Wheeler

4 Years of memories I'll never forget. Thanks Mom and Dad for help & support. Thank You everyone at Grandpa's house. I Love You Grandma. Shawn I love you can we be together forever? Sarah superGrimace Thelma & Luis Julia ISH! 3 Chas. AL (ASH) ozzfest laughs in your yard. Colin, Mark P.G. Pizza. Cathrne more than mstest. Good luck 02.

Ryan Witherell

Wow . . . . that sucked.
Steve
Honorable mention:
Craig Jendza
Ben Dickman

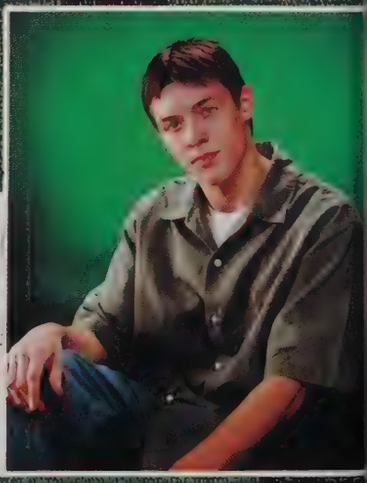

Scott Wojcik

It's finally over. I wish to thank everyone for their help through these four years. Especially Mike, Renee and Trav. Mom and Dad, thanks for not charging room and board. Klauski and the war gamers, let's rewrite history again! Griswold, RE, Fransisco and Me! Good luck everyone!

Kristie Woszczyna

Thanks Mom, Dad & Nicole. LG, KG, MG-Otis 01. KC-CC & dbb. KNS-wb. MG, Al-Hb 01. Rachel-Friends Forever! Too many mems 2 even count. Goals A & B. Gaff-Downtown nights. Too the * Group * many good times. G/L 4E. Foster-BffL D/N & 104 Fest. * I SAID I LOVE YOU & I SWEAR I STILL DO * - NB. G/L C/O 2002!

"The probability that we may fail in the struggle ought not to deter us from the support of a cause we believe to be just."
Abraham Lincoln

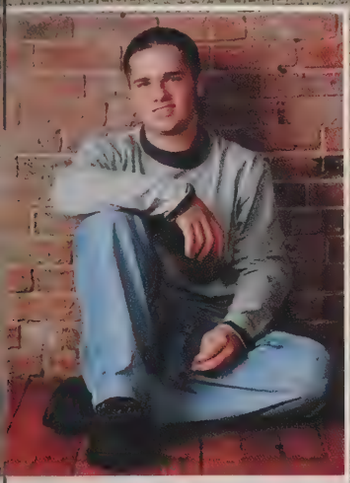

Jay Yarymowicz

Mom and Dad thanks for being there the last 18 years. Ahts! Jay 18 years of friendship. DW and Beans, my band buds. Karl, blitz. B.C., Fed Room buds. Holl and Fig band is yours. Andy CCC. Pambo, my buddy. Chief you are the greatest to ever happen to me. I Love You! J.Y. + K.H. 9/8/01. C/O 2002 best of luck in the future!

Carrie June Yon

I can't believe my 4 years are over! Thanks Mom, Dad and Dan. You're the best. Lance-thank you for everything. I love you! CD-Early morning talks. Lina Anna and Tabby-lunches were fun. Thanks for all the advice. #19 girls lax rules! D.W. and Cara remember Fahey's chemistry. These were the best years of my life. Good Luck c/o 2002

Lucy Emma Young

Our time here is over but will never be forgotten. Mom, Dad & Sam-Thanks for all the support. You mean the world to me. I love you all! The Gang-I will never forget all the great times! Amanda & Erin-Bench Buddies forever! I couldn't have done it w/o you! Brian-ILU * 4E * Brownie, Rach, Kat & Mel * FFL * Good Luck c/o '02 Live for the moment!

Leah M. Zordani

* I can't believe it's finally over! Even though it was torture, I'm going to (eventually) miss this place. * C.O., what can I say?! All h*ll has broken loose! To all my crew, you know who you are, I'm gonna miss ya * & thankx to my family, for putting up w/ me all these years, ILU! Matt, thankx for being there, ILU! C/O '02 It's been a trip *

Jeff Zucco

s finally over . . . thank god thanks mom dad nd time for all your help and support stamm eads up cinco de mayo B.S + M.S Pedraza ood luck H4 Depalm DL Steve and Brett the rew The Mill DiDo doofus J/K maybe evens2 mes Banger good times 182 Slick Bean dmb 1 JP RC RL MS C minors AW thanx and everybody else thanks.

Seniors Not Photographed

Claire Belden
Bolor Buyandelger
Jeffrey Cohen
Patricia Cloutier
Steven Dietrichsen
Paul Dion
Audrey Joelyne Gregory
Anthony Grimaldi
Dhruv Gulati
Emily Hayslett
Melisa Kelestura
Nicole Lagrange
Namig Mamedov
David McCormick
Alan Megazzini
Tom Mesick
Matthew Muldrew
Pawel Muskus
Jessica Newalu
Nickolay Nickolaychuk
James Powell
Daniel Richards
Matthew Scavatto
Adam Stacy
Joseph Stone
Justin Vermette
Joseph Wnek

President: Steven Atkinson; Vice-President: Jessica Roy; Secretary: Jillian Lawson; Treasurer: Erinn Gloster

Bulldogs

Most Likely To Succeed:
Kim Landry & Mike Kelly

Best All-Around Students:
Lucy Young & Steve Atkinson

Class Artists:
Jolie Ruiz & Sean Conchieri

Lady and Gentleman:
Amanda Blair & Franco Liquori

Class Clowns:
Lauren Gaffney & Brandon Hill

Class Gossips:
Lauren Cressotti & Vinnie Tirone

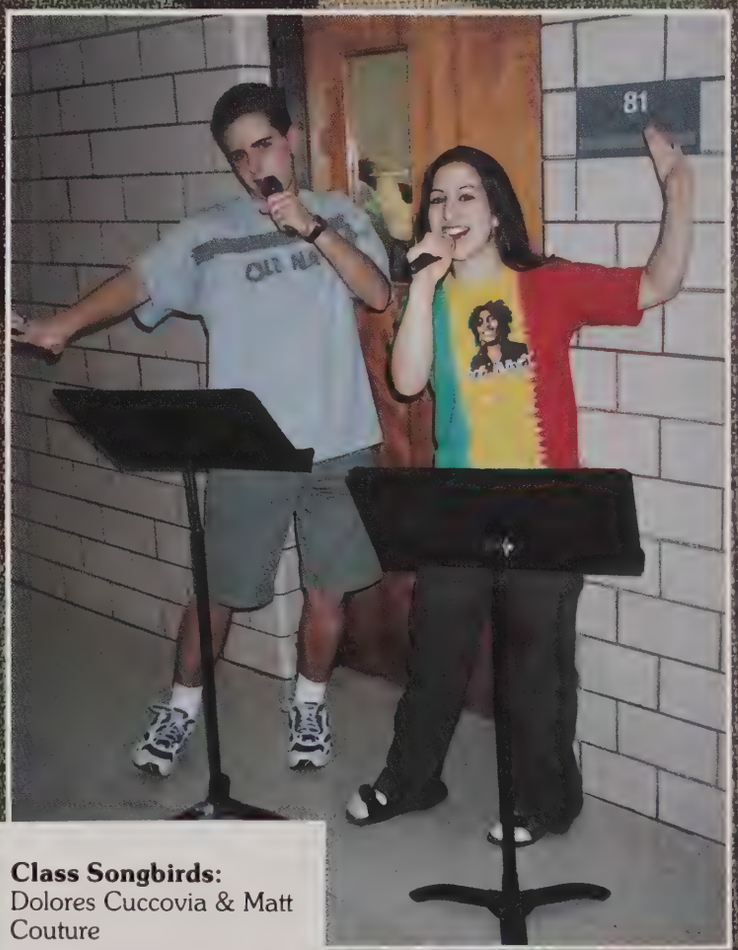

Class Songbirds:
Dolores Cuccovia & Matt Couture

Class Writers:
April Rondeau & Eric Bland

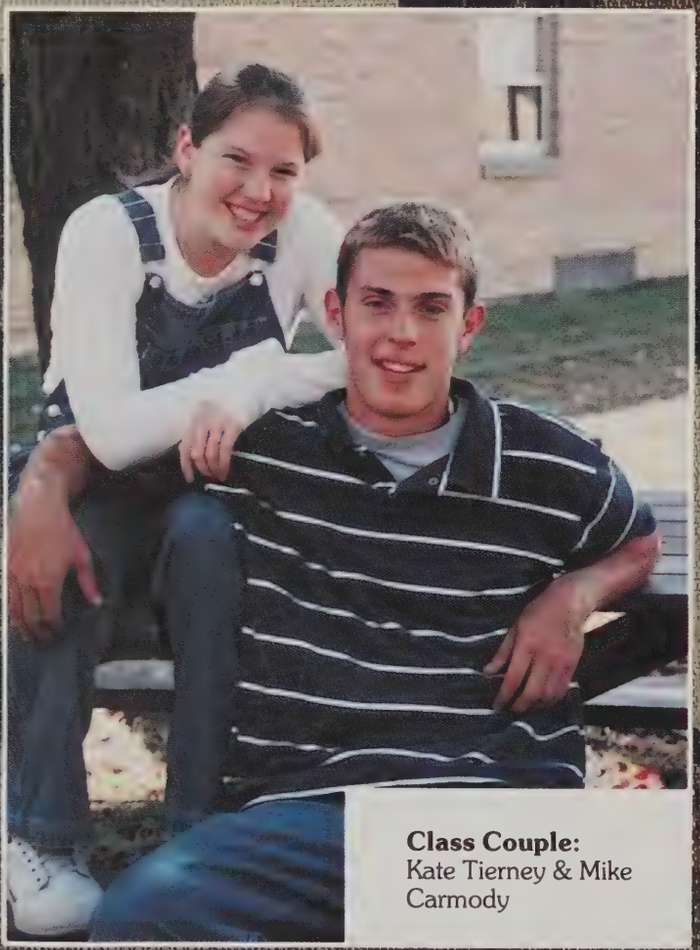

Class Couple:
Kate Tierney & Mike Carmody

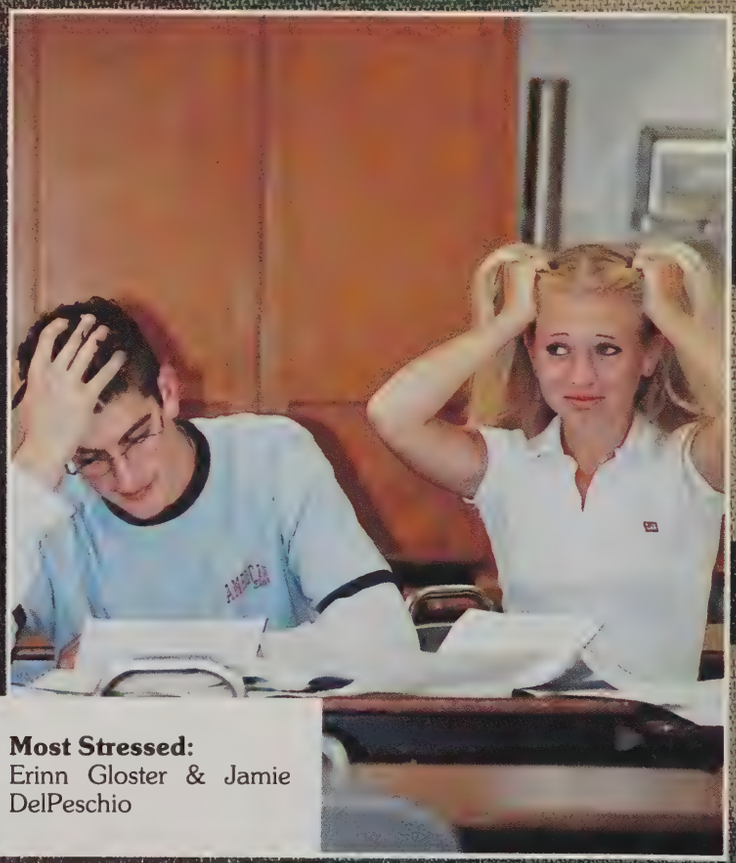

Most Stressed:
Erinn Gloster & Jamie DelPeschio

Best Laughs:
Kim Chmura & Joe Santaniello

Class Superfans:
Jackie Bennett & Denis Marchetto

Dazed and Confused: Karen Comee & Dan Neary

Everything But Love: Sarah Longtin & Rob Cullen

Most Changed Since Junior High: Jessica Roy & John Lynch

Class Musicians: Cassandra Greco & Nate Patterson

Teacher's Pet: Katie Dubay & Matt Duplessis

Class Athletes:
Kelly Cassidy & Brian Pedersen

Most Mischievous:
Angelina Cortese & Ryan Sullivan

Most Likely To Never Be On Time:
Chelsea Breton & Mike Kosinski

Class Actors:
Emily Morton, Jen Jutte, & Matt O'Neill

Best Personalities:
Kari Traushke & Erick Serna

Best Friends Boys:
Bill Menard & Brian Michel

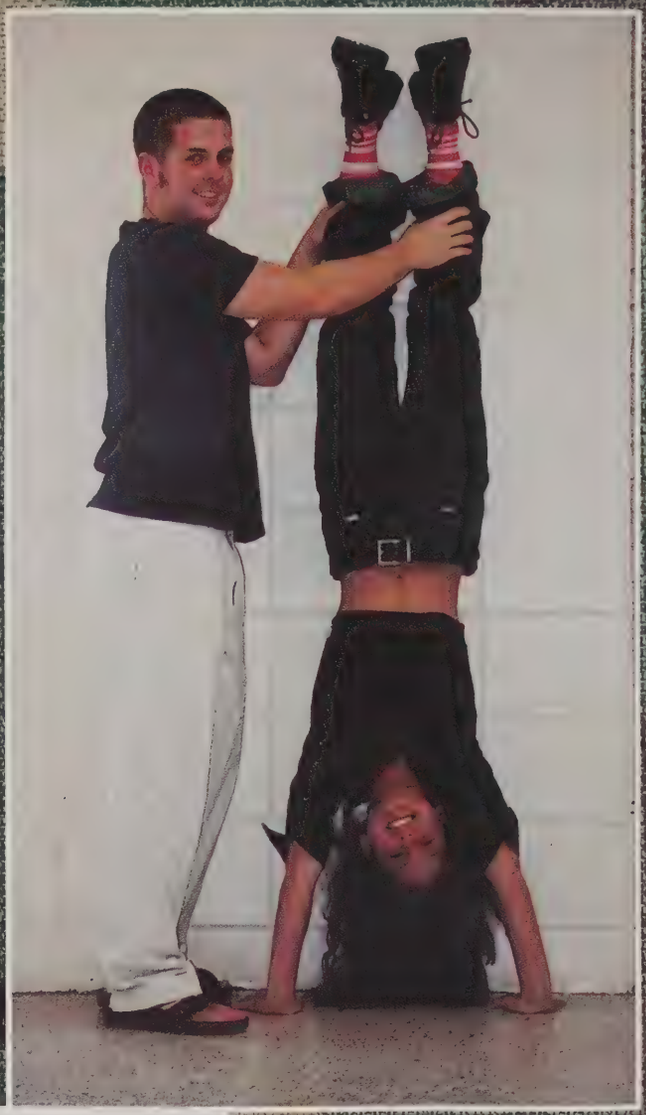

Most Unique:
Stacy Hopkins & Brian Knight

Best Dressed:
Amanda Lemieux & Joe Pafumi

Best Friends Girls:
Jenna Shea & Aly Nowell

THE MASTERMINDS

IN THE WILD

Favorite Administrator: Ms. Conte
Favorite Teacher: Mr. Moore and Mr. Vecchiarelli
Favorite Class: Psychology
Favorite Lunch Food: Pizza
Favorite P.E. Activity: Volleyball
Favorite Friday Night Activity: Party
Favorite Hangout Spot: Friend's House
Favorite Vacation Spot: Hamptons Beach

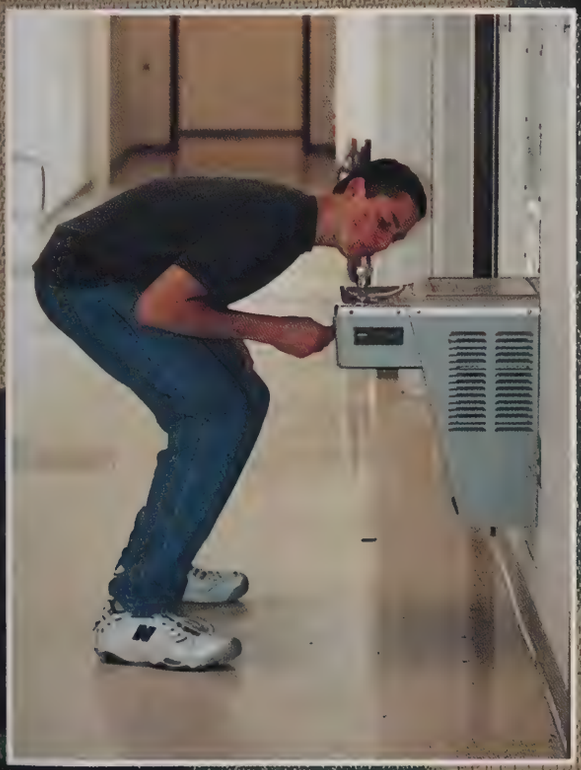

Favorite Actress: Julia Roberts
Favorite Actor: Bruce Willis
Favorite Comedian: Adam Sandler
Favorite Reality Show: The Real World
Favorite TV Drama: E.R.
Favorite TV Comedy: Friends
Favorite Talk Show: Jerry Springer
Favorite Movie: American Pie
Favorite Cartoon Character: Homer Simpson
Favorite Disney Character: Goofy
Favorite Movie Quote: "I'm not a girl, standing in front of a guy, asking him to love her." -Julia Roberts, Notting Hill

Favorite Holiday: Christmas
Favorite Day of the Week: Friday
Favorite Color: Blue
Favorite Food: Pizza
Favorite Restaurant: The Olive Garden
Favorite Saying: "This can't be happening"
Favorite Book: Of Mice and Men
Favorite Magazine: Cosmopolitan
Favorite Candy: Snickers
Favorite Store: American Eagle
Sweaters
Favorite Car: Mustang

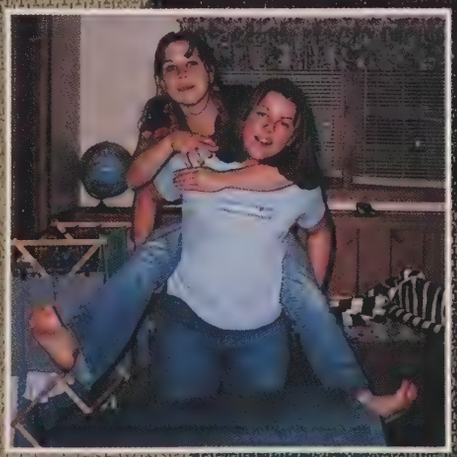

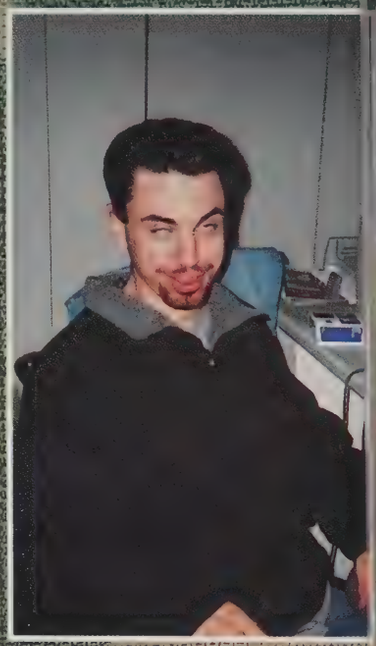

Favorite Radio Station: 93.7 FM
Favorite Singer: Faith Hill
Favorite CD: "Break the Cycle" Staind
Favorite Band: Dave Matthews Band
Favorite Song: "Hanging By A Moment" - Lifehouse
Favorite Sports Team: Boston Red Sox
Favorite Sport to Watch: Football
Favorite Sport to Play: Football
Favorite Athlete: Mia Hamm

ROLL CALL

Josh Abraham
"Abes"
November 14, 1983
216 Walnut St, Agawam
Basketball 1, 2; Track 2; Chess Club 2; Poetry Club 3, 4; Wrestling 3, 4; Football 2, 3, 4; Class Vice President 1

Kristine Marie Archambault
"Krissy, (Lil) Archi"
September 22, 1983
16 Hickory St, Feeding Hills

Lissa Ann Asta-Ferrero
"Lis"
November 30, 1983
124 North St, Agawam
Volleyball 1, 3; Manager Volleyball 2; AFS 1, 2, President 3, 4; Tennis 1, 2; Peer Mediation 1, 2, 3, 4; Philosophy Club 4

Steve Atkinson
June 13, 1983
18 Valentine Terrace, Agawam
Track 1, 2, 3, 4; Cross Country 2, 3, 4; Indoor Track 3, 4; Philosophy Club 3, 4; Academic Decathlon 4; All-Around Great Guy 1, 2, 3, 4

Dan Augur
"Nad"
January 17, 1984
59 South Westfield St Apt 2., Feeding Hills
Band 1, 2, 3, 4; Marching Band 2, 3, 4; Jazz Choir 3, 4

Anthony Barbarisi
"Ant, T, Tone"
March 19, 1984
48 Valley Brook Rd, Feeding Hills

Mike Bates
"Bates"
October 24, 1983
150 Parker St, Agawam
AHS Computer Tech 2, 3, 4; Computer Club 1, 2, 3, 4; Program Team 4

Meghan Beauchene
October 12, 1983
36 Peterson Cir, Agawam
Cheerleading 1, 2, 3

Brett Begley
"Bagelz"
February 21, 1984
47 Fairview St., Agawam
Football 1; Baseball 1, 4; Culinary Arts President 1

Claire Belden
August 15, 1984
104 Davis St

Jacquelyn Amanda Bennett
"aaaack, JB"
October 5, 1983
130 Barry St, Feeding Hills
Soccer 1; Volleyball 2; Golf 3; Cross Country 4; Basketball 1; Indoor Track 3, 4; Track 1, 2, 3, 4; AFS 4; Yearbook 4; Prom Committee 4; Future Teachers 4.

Jeff Berger
"Berger"
November 11, 1983
119 Shoemaker Lane, Feeding Hills
Basketball 1

Kristin Berry
"Tinkerbell, Kriss, Sizzle"
September 4, 1983
41 Morningside Cir, Feeding Hills
Soccer 1; Tennis 1, 2, 3, 4; Swimming 2, 3, 4; Uniqorn 1, 2, Secretary 3, 4; Model Congress 3, 4; Shakespeare Society 3, 4; Quill & Scroll 4.

Francine Binczewski
"Moonbird"
March 28, 1984
120 School St, Agawam

Amanda Jean Blair
"Blair, Ablair, Cinn"
March 16, 1984
90 School St, Agawam
Soccer 1, 2, 3, Captain 4; Basketball 1, 2, 3; Track 1, 2; NHS 3, 4; Jazz Choir 4

Eric Bland
"Conchito Guido"
December 28, 1983
6 Frank St., Agawam
Uniqorn 1, Layout Editor 2, 3, 4; Math Team 3, 4; Track 4; Quill & Scroll 4; Renaissance 1, 2, 3, 4

Sherri Blews
"Sher, Scary Sherri, Punkers"
June 10, 1984
1207 North Westfield St, Agawam
Prom Committee 3, 4; Renaissance 1, 2, 3, 4

Thomas Boisjolie
"Crazy Frenchman"
10 Two If By St, Feeding Hills
Baseball 1, 2, 3 Capt. 4, NHS 4, Book Club 4

William Bond
"Brink"
July 1, 1983
98 Homer St, Feeding Hills
Computer Club 2, 3

Jamie Borkosky
November 1, 1983
151 Barry St, Feeding Hills
Softball 1, 2; Tennis 3; Book Club 3, 4; AFS 3, 4; NHS 3, 4; Spanish Honor Society 3, 4; Math Club 4; Renaissance 1, 2, 3, 4

Michael Bousquet
"Biscuit"
July 25, 1983
234 Poplar St, Feeding Hills

Nicole Breivogel
August 23, 1984
104 Christopher Lane, Feeding Hills
Varsity Swimming 1, 2, 4; Mirror 3, 4

Chelsea Breton
July 2, 1984
840 North St, Feeding Hills
Cheerleading 1

Brittany Ann S. Brooks
"Brittann"
August 3, 1984
23 Cricket Rd, Feeding Hills
Indoor Track 3

Amanda Brown
"Brownie"
February 4, 1984
134 Wagon Wheel Dr., Feeding Hills
Volleyball 1, 2 Capt. 3, 4; Softball 1, 2, 3, 4; AFS 1; Jazz Choir 2, 3, 4

Boler Buyandelger
July 11, 1985
P.O. Box 407
Khèrlen Sum
Dornod Aimag, MONGOLIA

Emilia Calabrese
"Breeze"
January 13, 1985
303 North Westfield St, Feeding Hills
Basketball 1

Jason Callahan
"Jay, Cally, Callahan"
May 28, 1983
20 Partridge Lane, Feeding Hills
Baseball 1; Ice Hockey 1, 2, 3, 4

Palmarina Capaccio
"Lina, Capacc"
July 3, 1983
303 North Westfield St, Feeding Hills
Field Hockey 1, 2

Mike Carmody
"Carm"
September 1, 1984
95 Chrisopher Lane, Feeding Hills
Baseball 1, 2, 3, 4; Basketball 1, 2, 4; Soccer 1, 2 Capt. 3, 4

Bryan Carney
"BC"
May 8, 1984
18 Pheasant Run Court, Feeding Hills
Baseball 1, 2, 3, 4; Basketball 1; Golf 3, 4

Nicholas Carreau
"Nick"
April 16, 1984
14 Briarcliff Dr, Feeding Hills

Geoffrey Cartello
"G"
June 13, 1984
72 Carmen Ave, Feeding Hills
Football 3, 4; Tennis 2, 3, 4; Renaissance 1, 2, 3, 4

Rachel Caruso
"Skippy, Squirrel, Rocky"
November 2, 1983
300 North West St, Feeding Hills
Soccer Capt. 1; Cross Country 2, Capt. 3; Swimming/Diving 3, 4; Track 1, 2, 3, 4; NHS 3, 4; Renaissance 1, 2, 3, 4; Prom Committee 4; Math Club 4; Theater Club 3; Mirror 3, 4; Yearbook 4; Uniqorn 4; Quill and Scroll 4

Kelly Cassidy
"K.C., Cassidy"
February 1, 1984
347 Poplar St, Feeding Hills
Soccer 1, 2, 3; Basketball 1; Indoor Track Capt. 3, 4; Outdoor Track 1, 2, 3, Capt. 4; Cross Country 4; Future Teachers of America 4; Prom Committee 4

Kimberly Chmura
"Kim, Kimmie"
March 19, 1984
401 North St, Feeding Hills
Varsity Cheerleading 1, 2, 3, 4; Track 1, 2, 4; Renaissance 1, 2, 3, 4

Ricky Cilimberg
"Bean"
August 8, 1983
101 Albert Sr, Agawam

Sandy Collado
"Sandy"
October 10, 1983
260 Rue Max Bacharetti
13 270 Fos Sur Mer FRANCE
AFS 4

Karen Comee
"Comee"
March 13, 1984
148 Northwood St, Feeding Hills
Soccer 1; Softball 1; Cross Country 2; Future Teachers 2, 3, 4

Sean Conchieri
March 27, 1984
103 Tobacco Farm Rd, Feeding Hills
Art Club 1; Uniqorn 4

Nichole Conte
"Conte"
June 15, 1983
14 Tom St, Feeding Hills
Field Hockey 1, 2; Track 1, 2

Erin Corbin
"Corby"
January 29, 1984
134 Wagon Wheel Dr., Feeding Hills
Volleyball 1 Capt. 2, 3, 4; Basketball 1, 2, 3, 4; Lacrosse 1, 2, 3, 4; AFS 2; Intergenerational Book Club 4; Yearbook 4; Quill and Scroll 4.

Angelina Cortese
"Ang"
April 8, 1984
80 Forest Ridge Lane
Soccer 1, 2, 3

Renee Couture
"Re"
November 23, 1983
23 Beech Hill Rd, Feeding Hills
Uniqorn 2, Poetry Ed. 3, 4; Chorus 1; Jazz Choir 2, 4; Book Club 4

Lauren Cressotti
"Cressotti"
October 1, 1983
128 Robin Ridge Dr, Feeding Hills
Softball 1

Michael Crough
"Rusty"
May 17, 1984
55 Yale Ave, Feeding Hills
Soccer 1, 2, Capt. 3, 4

Dolores Cuccovia
"D-LO"
May 23, 1983
85 North Westfield St, Feeding Hills
Gymnastics 1, 2 Capt. 3, 4; Jazz Choir 1, 2, 3, 4; Vaudeville/ Top 40 1, 2, 3, 4

Rob Cullen
"Rob"
January 31, 1984
943 South Westfield St, Feeding Hills
Golf 1, 2; Basketball 1; Lacrosse 1, 2, 3, 4

Adam D'Amario
February 6, 1984
35 Rising St, Feeding Hills
Baseball 1, 2, 3, 4; Golf 1, 2, 3, 4; NHS 3, 4; Renaissance 1, 2, 3, 4

Monica Davilli
"Mon, Mo-nika"
July 17, 1984
46 Hampden Ln, Agawam
Soccer 1; Lacrosse 1, 2; Volleyball 3, 4, JV Capt 2; Basketball 1; Prom Committee 3, 4; Chorus 1; Jazz Choir 2, 3, 4

Jenna Davis
"Jenna Bean, Pooder, Tink Tink,"
May 25, 1984
97 Moore St, Agawam

Michael DeCaro
"Mike"
January 13, 1984
302 Meadow St, Agawam
Soccer 1, 2, 3, 4; Lacrosse 1, 2, 3, Capt 4

Amber DeChristopher
"Ambs"
September 19, 1984
30 Beech Hill Rd, Feeding Hills
Choreography 1, 2, 3

Danya Decoteau
"Strobe"
September 19, 1983
767 Mill St, Feeding Hills
Ski Team 1, 2, 3 Capt, 4; AFS 1, 2, 3, 4; NHS 3, 4; Math Club 3, 4; French Honor Society 3, 4; Softball 1, 2; Jazz Choir 2; Cross Country 2; Soccer 1

Jamie DelPeschio
"Pesh"
October 20, 1983
Soccer 1, 2, 3; Track 1; Volley Ball 3, 4

Kathleen Demetrion
"Kat"
September 13, 1984
1149 North St Ext, Feeding Hills
Cross-Country 2, 3, Capt 4; Tennis 1, 2, 3, 4; Class Vice President 2; Renaissance 1, 2, 3, 4; NHS 3, 4; Math Club 4; Peer to Peer Tutoring 1, 2; Book Club 3; Yearbook 4

Nick DePalma
"Dpalm"
January 3, 1984
132 Christopher Ln, Feeding Hills
Soccer 4; Ice Hockey 3, 4

Michelle Depelteau
"Mich"
May 15, 1984
921 River Rd, Agawam
Cheerleading 1, 2, 3

Benjamin Dickmann
BenDick
1278 Main St, Agawam

Eliza Dickmann
"Ed"
May 4, 1984
1278 Main St, Agawam
Soccer 1; Cross Country 3, 4; Indoor Track 4; Track 1, 2, 3, 4; Mirror 3; NHS 3, 4

Caira Dominguez
"Beans"
August 14, 1984
35 Independence Rd, Feeding Hills
Field Hockey 1, 2, 3; Band 1, 2, 3, 4; Jazz Band 2, 3, 4; Peer Leadership 3, 4; FTA 3, 4; Math Club 4; Lacrosse 2; Band VP 4; Indoor Percussion. 1; Renaissance 1, 2, 3, 4

Kara Dominick
"K-Dawg, Boomps, Kara D"
September 20, 1984
66 Independence Dr, Feeding Hills
Field Hockey 1, 2, 3 Capt 4; Lacrosse 1, 2, 3, 4; NHS 3, 4; Yearbook Editor 4; Quill & Scroll 4; Mirror 4; Shakespeare Society 4

Elizabeth Dowd
"Lizzy"
December 20, 1982
54 Anthony St, Agawam
Field Hockey 1

Scott Drenzek
"7 to 8"
March 1, 1984
150 Pine St, Feeding Hills
Chess Club 2, 3, 4; Computer Club 1; Model Congress 2, 3, 4; Band 1, 2, 3, 4; Marching Band 1, 2, 3, 4; Jazz Band 4; Track 3, 4; Cross Country 4; Indoor Track 4; Math Team 3, 4; NHS 3, 4

Jessica Drouin
"Jess"
December 22, 1983
616 Mill St., Feeding Hills

Katie Dubay
"Doobie"
October 29, 1983
147 Northwood St, Feeding Hills
Field Hockey 1, 3, 4 Capt 2; Softball 2, 4, Capt 1, 3; AFS 1, 2, 3, Co-President 4; NHS 3, 4; Jazz Choir 2, 3, 4; Chorus 1

Matthew Duplessis
"Crash Bandit"
December 31, 1983
15 Pomeroy St, Agawam
Computer Club 1, 2, 3; Track 2, 3, 4; Band 1, 2, 3, 4; Jazz Band 4; Math Club 3, 4; Bible Study 1; Computer Tech Crew 3

Ronald Dutton
"Rono"
January 26, 1984
56 Fernwood Drive, Agawam
NHS 3, 4

Dawn Dziedzina
"Dunn"
April 9, 1984
16 Deering Street, Agawam
Fashion Trades 1, 2, 3, 4

Kyleigh Egan
"Kai"
September 23, 1984
39 Stony Hill Road, Feeding Hills
Lacrosse 1, 2, 3, 4; Swimming 2, 3, 4; AFS 2, 4; Future Teachers 2, 4; Math Club 4

Kristina Farney
"Krazy Krissyy"
October 18, 1983
30 Vadnais Street, Agawam
Chorus

Kathryn Feato
"Feato, Feet"
May 1, 1984
6 Fordham Avenue, Feeding Hills
Soccer 1; Cross Country 2; Ski Team 1, 2, 3, Capt. 4; Lacrosse 1, 2, 3, 4; NHS 3, V.P. 4; AFS 3, 4; Academic Decathlon 4; Chorus 2

Stefanie Fede
"Stef, Feed"
September 4, 1984
16 Valley Brook Road, Feeding Hills
Choreography 1, 2, 3, 4; Top 40 2, 3, 4; Vaudeville

Casey Fennyery
"Casey"
July 30, 1984
49 North Alhambra Circle, Agawam

Anna Ferrentino
"Banana"
April 29, 1984
67 Joanne Circle, Feeding Hills
Basketball Capt. 1; Indoor Track 3, Capt. 4; Track Capt. 4; Future Teachers 4; Prom Committee 4; Ye 4

Melissa Foley
"Milky, Babydoll, Pookybear"
May 29, 1984
75 Edgewater Road, Agawam

Michael Follis
"Fossil"
October 31, 1983
92 Anvil Street, Feeding Hills
Band 1, 2, 3, 4

Marlow Frogameni
"Wolfman"
May 19, 1984
76 Pembroke Lane, Agawam
Top 40 1, 2, 3, 4; Vaudeville 1, 2, 3, 4

Kerri Fruwirth
July 14, 1983
66 Wilson Street, Agawam

Ricky Gardner
"Jimmy, Dick"
December 26, 1983
60 Ridgeway Drive, Feeding Hills
Soccer 1; Basketball 1; Cross Country 2, 3, Capt. 4; Track 4; Outdoor Track 2, 3, 4

Alyson Garvey
"Aly, Garv, Al"
January 4, 1983
805 North West Street, Feeding Hills
Cross Country 3; Track 2, 4; Ski Team 1, 2, 3, Capt. 4 Committee 4; Uniqorn 4; Renaissance 1, 2, Intergenerational Poetry Group 1

Anthony Gaynor
April 3, 1984
51 South Alhambra Circle, Agawam
Civil Air Patrol 2, 3, 4; Track 3; Air National Guard

Nabil Ghaname
"Nibbil"
July 27, 1983
34 Anvil Street, Feeding Hills

Bryan Ghedi
"Ghedi"
March 22, 1983
7 Family Lane, Agawam
Wrestling 1, 2, 3, 4

Kara Gilhooly
"Gilfunk, Gil"
June 27, 1984
11 Carol Avenue, Feeding Hills
Field Hockey 1; Lacrosse 1; Cross Country 2; Tra Dance Team 3, 4; Choreography 1, 3; AFS 3, 4; Mat 3, 4; Future Teachers 3, 4; Academic Decathlon 4; Qu Scroll 4; NHS 4; Yearbook 4

Robyn Gingras
"Robbie, Rockin Robyn"
July 9, 1983
21 Mulberry Street, Agawam

Erinn Gloster
"Gloster"
March 16, 1984
590 Suffield Street, Agawam
Soccer 1, 2, 3, 4; Lacrosse 1, 2, 3, 4; Class Treasure 3, 4; Student Government 1, 2, 3, President 4; Dance 3, 4; AFS 4; FTA 4; Quill and Scroll 4; Mirror 4; Sach

sa Goodrow
la"
21, 1984
Cynthia Place, Feeding Hills
d Hockey 1, 2, 3, 4; Softball 1, 2; Tennis 3, 4; NHS 3, 4;
ch NHS 3, 4; Math Club 3, 4; Book Club 4; Drama Club
, 3, 4

abeth Gottardi
z"
ust 11, 1984
aul Revere Drive, Feeding Hills
eyball 1, 2, 3, 4; Marching Band 1, 2, 3, 4; Concert Band
, 3, 4; Indoor Percussion 2, 3, 4; Model Congress 2,
etary 3, 4; NHS 3, 4

in Grant
ch 31, 1984
Castle Hills Road, Agawam
erleading 1

andra Greco
Cassy"
30, 1984
Mill Street Feeding Hills
er 1, 2; Basketball 1, 2; Track 3, 4; Cross Country 3,
door Track 4; Marching Band 2, 3, 4; Concert Band 2,
istorian 4; Jazz Band 2, 3; Jazz Choir 4; FTA 3, 4;
generational Poetry 3, 4; Shakespeare Society 4; Peer
ership 3, 4; Math Club 4; Renaissance 2, 3, 4

ony Grimaldi
ber 20, 1984
Springfield Street, Feeding Hills
puter Club 1

fer Grimaldi
mber 29, 1983
Springfield Street, Feeding Hills
1, 2, 3, 4

v Gulati
21, 1984

h Hamel
mel"
ber 10, 1983
ederal Avenue, Agawam
r 3, 4; Yearbook 4; S.A.V.E Secretary 4; Quill and Scroll

l Hamre
ezy, Fatty, J-Rod, Jargames"
12, 1984
anglewood Lane, Agawam
er 1; Tennis 1, 2, 3, 4

s Hart
vy"
18, 1984
aul Revere Drive, Feeding Hills
orn 3, 4; Poetry Group 1

Hastings
y"
mber 8, 1983
Tobacco Farm Road, Feeding Hills
1, 2, 3, 4; Top 40 3, 4; Indoor Percussion 1, 2, 3, 4

h Hearn
k-eye-double pee-why"
ber 29, 1983
ale Avenue, Feeding Hills
er 1

e Hearn
rndog"
ber 29, 1983
ale Avenue, Feeding Hills

elle Hebert
helley"
mber 24, 1983
ther Street. Springfield

al Hersey-Romano
s"
2, 1983
lfred Circle
nastics 1, 2; Cheerleading 2

den Hill
B"
ber 31, 1983
lbert Road. Feeding Hills
s Country 3

Stacy Hopkins
"Stace"
February 20, 1983
56 Beekman Drive, Agawam
Cheerleading 2, 3, 4; FTA 3, 4

Andrew Huffman
"Huff Daddy, H-diddy"
September 24, 1983
46 Clover Hill Drive, Feeding Hills
Lacrosse 1, 2, 3

Tiffany Marie Iannarelli
"Tiffy"
August 31, 1984
987 Suffield Street, Agawam

Christine Jack
"Jackwabbit"
December 1, 1983
76 Hope Farms Drive, Feeding Hills
Choreography 1, 2, 3, 4

Erin Jackson
"Action Jackson"
October 12, 1983
27 Pheasant Run Court, Feeding Hills
Field Hockey 1, 2, 3, Capt. 4; Basketball 1, 2; Softball 1, 2, 3, 4; Interact 1; OSA 1, 2, 3, 4; Mirror 3, 4; Yearbook 4; Math Club 4; AFS 3, 4; Quill and Scroll 4

Craig Jendza
"Jenga"
December 29, 1984
51 Colemore Street, Feeding Hills
Golf 3, 4; NHS 3, 4; Spanish NHS 3, 4; Math Club 2, 3, 4; Intergenerational Book Club 4

Diane Jensen
"Cherry Top"
July 28, 1984
65 Kanawha Avenue, Agawam

Nicole Jensen
"Bean, Cole"
May 14, 1984
11 Western Drive, Agawam
Drama 1, 2, 3, 4; Cross Country 3; Swimming 3, 4; Tennis 3, 4; Renaissance 1, 2, 3, 4

Jennifer Jutte
"Jen"
June 8, 1984
91 Clover Hill Drive, Feeding Hills
Tennis 1, 2, 3, Capt. 4; NHS 3, 4; As Schools Match Wits 1, 2, 3, 4; Model Congress 2, VP 3, 4; Jazz Choir 2, 3, 4; Swimming 3, 4; Top 40 1, 2, 3, 4; Renaissance 1, 2, 3, 4; French NHS 3, 4; Quill and Scroll 4; Sachem 4

Shabnam Kafi
"Shabby"
November 19, 1983
42 Cricket Road, Feeding Hills

Ian Kearney
"Ion"
September 5, 1983
215 South Street, Agawam
Basketball 1, 2, 3, Capt. 4; Future Teachers 4

Laura Keller
"La La, Shorty, Laura Bee, Kellabean"
July 6, 1984
339 Springfield Street, Agawam
Cheerleading 1, 2, 3, 4; Choreography 1, 2, 4; Top 40 1, 2, 4; Poetry Group 2, 3, 4

Michael Kelly
"Tree"
February 4, 1984
42 South Brooke Lane, Agawam
Volleyball 2, 3, 4; NHS 3, 4; Uniqorn 2, Story Ed. 3, 4; Math Team 2, 3, 4; Chess Club 3, 4; Model Congress 3, 4; Quill and Scroll 4

Dan Kennedy
"Dan The Man"
February 15, 1983
66 Candlewood Drive, Agawam

Sakhonh Kheuamun
"Shaq"
June 3, 1984
35 Pierce Street, Feeding Hills

Rachel Kimball
"Kimballs"
August 20, 1984
135 Edgewater Road, Agawam

Ashley King
"Ashley"
April 6, 1984
52 Deering Street, Agawam
Field Hockey 1, 2, 3

Melissa King
"Melis, Mel, Mak, Missy, BB"
July 13, 1983
20 Halladay Drive, Feeding Hills
Peer Mediation 1, 2, 3, 4; Model Congress 1, 2, 3, 4, President 2; AFS 2, 3, 4; Colorguard 1, 2, 3; Indoor Colorguard 2, 3, 4; Percussion Guard 1; Uniqorn 1, 2, 3, 4; Philosophy Club 3, 4; FTA 1; Jazz Choir 2, 3, 4; Chorus 1

Renate Klueh
February 5, 1983
36 Overlook Drive, Feeding Hills
Color Guard 2; Skiing 1; S.A.V.E. 4

Brian Knight
"BK"
March 10, 1984
82 Independence Road, Feeding Hills
Soccer 1, 2, 3, 4; Baseball 1, 2, 3, 4

Joe Kocot
"Cold Cuts"
May 8, 1984
73 Fernwood Drive, Agawam
Football 1, 3, 4; Track 2

Karl Konopka
"Karlie"
July 3, 1984
27 Pierce Street, Feeding Hills
Band 1, 2, 3, 4

Andrew Korney
"Korney"
July 5, 1984
39 Forge Street, Feeding Hills
Golf 1, 2, 3; Baseball 1; Wrestling 1, 2, 3, 4

Mike Kosinski
"MK"
April 13, 1984
50 Wagonwheel Drive, Feeding Hills
Ice Hockey 1, Asst. Capt. 2, 3, Capt. 4

Stephen Koutroubila
"Kootchie"
June 24, 1983
2 Paul Revere Drive, Feeding Hills
Track 2

Will Kunasek
"DHP"
March 15, 1984
189 Line Street, Feeding Hills

Raymond Kupras, Jr.
"RJ, Letters"
April 14, 1984
9 Michael Street, Feeding Hills

Jon LaMontagne
"Jon"
April 30 1984
112 Butternut Drive, Agawam
Track 3

Kimberly Landry
"Kim"
September 14, 1983
56 Edward Street, Agawam
Band 1, 2, 3, 4; Colorguard 1, 2, 3, 4; Indoor Percussion 2; Indoor Guard 3, 4; S.A.D.D. 2; AFS 2; Peer Leadership 2, Treasurer 3, Co-President 4; NHS 3, 4; Yearbook 4; Renaissance 1, 2, 3, 4; Health Advisory Council 4

Lori-Ann LaPierre
July 9, 1983
51 Red Fox Drive, Feeding Hills
S.A.V.E. President 4; Tennis 3

Jill Lawson
"Jilly"
February 9, 1984
62 Arbor Lane, Agawam
Soccer 1, 2, 3, Capt. 4; Track 1, 2, 3, 4; Secretary 1, 2, 3, 4

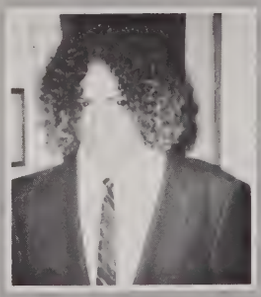

Jacqueline LeGrand
"Jackie, Dazzle"
August 26, 1984
51 Western Drive, Agawam
Concert Band 1, 2, 3, 4; Marching Band 1, 2, 4, Drum Major 3; NHS 3, 4; As Schools Match Wits 1, 2, Capt. 3, 4; Model Congress 1, VP 2, President 3, 4; French NHS 3, 4

Juho Lehtinen
"J, Yahoo"
November 18, 1984
Hakkalantie 31 25610 Ylonkhia, Finland
AFS 4

Amanda Lemieux
"Manda"
March 21, 1984
74 Liquori Drive, Feeding Hills
Cheerleading 1, 2, 3, Capt. 4; Softball 1; Renaissance 1, 2, 3, 4; OSA 4; AFS 4; Peer Mediator 2, 3, 4

Anthony Leroux
"Twan"
May 29, 1984
190 Mill Street, Agawam

Jen Levesque
"Strawberry Girl, Violet"
January 10, 1984
311 Cooper Street, Agawam
Graphic Arts 1, 2, 3, 4

Josh Lewin
November 22, 1984
875 River Road, Agawam
Wrestling 2, 3, 4

Sarah Leydon
"Duck, BonBon, Tucci"
September 4, 1984
23 Cricket Road, Feeding Hills
Track 1, 2, 3, 4; Cross Country 2, 3, Capt. 4; Indoor Track 3, 4; AFS 3, 4; Jazz Choir 2, 3, 4; Chorus 1; Soccer 1; FTA 2, 4; Quill and Scroll 4; NHS 3, 4; Yearbook 4

Matt Ligenza
"Gonzo"
August 8, 1983
447 Southwick St., Feeding Hills
Soccer 1, 2, 3, 4; Baseball 1; Peer Mediation 1, 2, 3, 4; Math Club 3; Renaissance 1, 2, 3, 4;

Nicholas A. Linares
"Klauski"
March 27, 1984
Band 1, 2, 3, 4

Anna Lisa Liquori
March 27, 1984
46 Hunters Green Circle, Agawam

Franco Liquori
"Franc"
March 16, 1984
668 Northwest Street, Feeding Hills

Sarah Rachel Longtin
"Sarbear"
February 4, 1984
58 Valley Brook Rd.
Cross Country 2, 3, Capt. 4; Indoor Track 3, 4; Track 1, 2, 3, 4; AFS 3, 4

Katie Ludwig
"Wiggy"
February 26, 1984
48 A West School St.
Westfield, Ma. 01085
Softball 2, 3, 4; Volleyball 2, 3

John Lynch
"Lynchymon"
October 31, 1983
64 Rising Street, Feeding Hills
Soccer 1, 2, 3, 4; Basketball 1; Baseball 1, 2, 3, 4

Matthew J. Lyons
February 28, 1984
32 Pheasant Hill Dr., Feeding Hills
J.V./Varsity Wrestling 3, 4; Poetry Club 4; Uniqorn 4

Evan Machos
"Seed"
June 25, 1984
102 Glendale Rd.
Baseball 1; JV Soccer 2; Varsity Soccer 3, 4; Frosh Soccer 1; Volleyball 3, 4

Shannon Malanson
"Shanananaaa"
January 22, 1984
64 Sunnyslope Ave., Agawam
Softball 1, 2, 3, 4

Joe Mancini
"Joey"
September 23, 1984
Brady Village
Football 1; Basketball 1, 2, 3, 4

Kristin Mantolesky
February 15, 1984
73 Roosevelt Ave., Feeding Hills
Field Hockey 1; Mirror staff 3

Denis A. Marchetto
May 14, 1982
74 Spencer St., Agawam
Computer Club 4; Field Hockey Manager 4; Lacrosse Manager 3; Mirror Staff 4; National Honors Society 3, 4; Yearbook 4

Desiree Marsili
"Des, Snez"
October 12, 1983
88 Princeton Ave., Feeding Hills
Soccer 1, 2, 3, Capt. 4; Track 1, 2, 3, 4; NHS 3, 4; Future Teachers 2, 3, 4; Mirror 3, 4; Quill and Scroll 4; Student Government 2, 3, VP 4; Math Club Treasurer 4; AFS 4

Joshua Martel
"Martel"
June 28, 1984
28 Fox Farm Rd., Feeding Hills

Melissa A. Martin
"Missy"
October 29, 1984
21 Coronet Circle, Feeding Hills

Justin Matteson
July 20, 1984
16 Deloris Lane

Melissa Maynard
"Lil Maynard"
September 24, 1983
86 Paul Revere Drive, Feeding Hills

Brian McGuire
"Mic"
February 7, 1984
46 Glendale Rd.
Soccer 1, 2, 3; Lacrosse 1, 2, 3, 4; NHS 3, Sergeant of Arms 4

Lacey McKinnon
"Lu-Lu, Lassie"
June 13, 1984
103 Valentine St., Agawam

Crystal A. McNamee
"Trissy, Crissy, Cris, Lita"
May 28, 1982
1182 Springfield St., Feeding Hills

Alan Megazzini
"Mags"
January 18, 1984
319 Barry St., Feeding Hills
Model Congress 1, 2, 3; Football 2, 3; Band 3, 4; Indoor Percussion 3, 4; Peer Leadership 3, 4; S.A.D.D. 2

Bill Menard
"Bings"
November 1, 1983
28 Channel Drive
Golf 1, 2, Capt. 3, 4; Basketball 1

Daniel Messier
"Dan"
May 15, 1983
69 Belvidere Ave., Feeding Hills

Curtis Miarecki
"Mad Man"
September 27, 1983
42 James St., Feeding Hills
Track 2, 3, 4; Football 1, 2, 3, Capt. 4; Mirror 4

Brian Michel
"Michel's"
October 9, 1983
52 Arbor Ln., Agawam
Football 1, 2, 3, 4; Track 1, 2, 3, 4

Kristina M. Midura
"HGB, Chica"
January 18, 1984
79 Corey St., Agawam
Soccer 1; Softball 1, 2, 3; Volleyball 2, 3, 4; NHS 3, 4; Club 3; Peer Mediator 1, 2, 3, 4; AFS 4

Adrian Misiak
"Psycho"
October 5, 1983
116 Barbara Lane, Feeding Hills
Math Team 3, 4; Chess Club 2, 3, 4; NHS 3, 4; Yea
Photographer 4

Tom Montagna
"Monty"
November 17, 1983
76 Ottawa St., Agawam
Golf 1, 2, 3, 4

Richard Montagna
"Tiny, LD, Skip"
November 17, 1983
76 Ottawa Street, Agawam
Wrestling 1, 2, 3, 4; Golf 2, 3, 4; Volleyball 2, 3, 4

Tabatha Montemorra
"Tabby"
August 13, 1983
420 Main St., Agawam

Brian Moore
"B"
June 19, 1984
48 Meadowbrook Road

Kaitlin Rose Morris
July 17, 1983
30 Deering St., Agawam
Swimming 1, 2; Field Hockey 2

Emily Morton
"Emy"
April 16, 1984
161 Country Rd., Agawam
Swimming 1, 2, 3; Diving 3; Tennis 1, 2, 3, Capt. 4; Choir 2, 3, 4; Model Congress 3, 4; AFS 4; Vaudeville Top 40's 1, 2, 3, 4

Oksana Mosiychuk
"Ksusha"
July 18, 1984
128 Maple St., Agawam

Colin Murray
"Murph, Murray"
March 23, 1984
14 Coronet Circle, Feeding Hills
Soccer 1; Tennis 1, 2, 3, 4; Swimming 2, 3, 4; SAVE 4; Philosophy 3, 4; Student Gov't 2; Math Team 1; puter Club 4

Heather Anne Musselwhite
"Heath"
January 24, 1985
5 Amherst Ave., Feeding Hills

Melissa Nahajlo
"Melchop etc., Naughty Nun"
July 28, 1984
48 Spruce Circle, Feeding Hills
Jazz Choir 2, 3; Chorus 1; Future Teacher's Club Renaissance 1, 2, 3, 4; Prom Committee 4

Daniel Neary
"Neardogg"
April 16, 1984
72 Granger Dr.
Football 1, 2, 3, 4; Basketball 1, 3, 4

Jessica Newalu
"Freak, Baby C"
October 10, 1984
135 Forest Hill Rd., Feeding Hills
Soccer 1, 2, 3, Capt. 4; Track 1, 2, 4; Basketball 1,

son Kellie Nowell
y"
ruary 9, 1984
James St., Feeding Hills
d hockey 1, 2, 3, Capt. 4; Lacrosse 1, 2, 3, 4; Basketball
2; NHS 3, 4; Mirror 2, 3, 4; Student Government 1, 2, 3,
retary 4

rtney Ann Nowill
will, Nowillbutt, C. Nowill, C-dawg"
rch 26, 1984
Shoemaker Lane, Feeding Hills
d hockey 1, 2, 3, 4; Ski team 1, 2, 3, Capt. 4; Lacrosse
2, 3, 4; Chorus 2; AFS 2, 3, 4; Quill and Scroll 4; NHS 3,
panish National Honor Society 3, 4; Yearbook 4

stina O'Brien
issy"
ruary 18, 1984
4 Suffield St., Agawam
sity Swimming 1, 2, 3, 4

ssa Beth O'Hare
ssy, Kissy"
ober 9, 1984
Mountainview St., Agawam
reography 1, 3, 4; Top 40 3, 4; Prom Committee 4

an Marie O'Krongly
gan O. Sherman"
tember 15, 1984
North St., Feeding Hills
erleading 1, 2, 3, 4; Field hockey 1

t O'Neill
shy"
18, 1984
Red Fox Dr.
yball 1, 2, Capt. 3, 4; Jazz Choir 2, 3, 4;

n Orenstein
n"
uary 5, 1984
Forest Hill Rd., Feeding Hills

ent Outhuse
use"
uary 22, 1984
Oak Hill Ave.

ph Pafumi
"
ember 2, 1983
Princeton Ave., Feeding Hills

styane Emanuelle M. Paiva
ember 14, 1984
ov Juvenal Lamartine, No 670
, AP1600. CEP. 59020-280. Natal-RN Brazil AFS 4

rey Paivchelyuga
rey"
ember 13, 1983
Winthrop St., Agawam

ica Parr
s, General Parr"
ch 6, 1984
Maple St., Agawam

d Pashek
ber 10, 1983
h Lane, Agawam
osse 2, 3, 4

Patterson
lis"
8, 1983
Coventry Lane, Agawam
er 1, 2; Top 40 2, 3, 4

n Pedersen
lo, Pido"
12, 1984
Walnut St., Agawam
ball 1, 2, 3, Capt. 4; Wrestling 1, 2, 3, Capt. 4; Lacrosse
ack 4

a Pelley
6, 1984
Silver St., Agawam
3, 4

Matthew Pereira
"Ooter"
December 25, 1983
152 Glendale Rd., Agawam
Hockey 1, 2, 3, 4; Lacrosse 1, 2

Elizabeth Perry
"Biz"
April 11, 1984
165 Cambridge St., Feeding Hills
Basketball 1; Soccer 1, 2; Softball 1; Jazz Choir 2, 3, 4; Choreography 1, 3, 4

Andrew Pevlin
"AP, Pev"
May 30, 1984
17 Healy St., West Springfield
Ice Hockey 3, 4; Golf 3, 4

Shannon Phillips
April 1, 1984
35 Cooley St., Agawam

Matthew Picard
"Picard"
July 23, 1984
66 Rhodes Ave., Feeding Hills
Football 3, 4; Indoor Track 3, 4; Track 2, 3, 4

Shawn Poirier
"P-MAN"
October 2, 1983
260 Southwick St., Feeding Hills
Football 1, 2, 3, 4; Track 1, 2, 3, 4

Lauren Powell
"Lauren"
June 9, 1984
23 High Meadow Rd., Feeding Hills
Gymnastics at Daggetts

Stacey Preston
"Chunchy"
March 14, 1983
39 Vadnais Street, Agawam
Working, Taking care of my daughter

Colin Reilly
"Tackle Box"
September 19, 1983
187 Clover Hill Drive, Feeding Hills
The After School Snax

Dan Richards
"Richards"
June, 3, 1983
166 Franklin St.

Sarah Ritter
"Ritteriffic"
October 29, 1983
34 Woodside Drive, Agawam
Field hockey 1, 2, 3, 4; Cheerleading 1, 2; Lacrosse 1

Justin Robichaud
"Justan"
January 9, 1984
1077 North St. ext.
Volleyball 2, 3; Varsity 4; Save Club 2, 4

April L. Rondeau
"Rhoda, Kiki, the Nostalgic One"
December 5, 1983
44 Hamilton Circle, Feeding Hills
Uniqorn Assoc. Editor 1, 2, Editor 3, 4; As Schools Match Wits 1, 2, 3, 4; Swim Team 2, 3, 4; Academic Decathalon 3, 4; Shakespeare Society 3, 4; Theatre 1, Director 2, 3; Stage Manager for Musicals 1, 2; Mirror 3, 4; Renaissance 1, 2, 3, 4; Math Team 4; Office Aide 2, 3, 4; Yearbook Lit. Ed. 4; AFS 3; Book Club 3, 4; NHS 3, 4; Quill and Scroll 4; French National Honor Society 3, 4

Adam Rovithis
"Roof"
May 22, 1984
94 Fox Farms Road, Feeding Hills
Soccer 1, 2, 3; Tennis 1, 2, 3, Capt. 4

Jessica Roy
"Royboy"
June 8, 1984
149 Colemore Street, Feeding Hills
Field hockey 1, 2, 3, 4; Track 1, 2; NHS 3, 4; Class Vice President 4; AFS 3, 4; French NHS 3; Danceteam 3; Quill and Scroll 4; Shakespeare Society 4

Stephanie Roy
"Steph" "Unichen"
April 16, 1983
304 Poplar Ave., West Springfield
Chorus, art

Melissa Royland
January 5, 1983
715 Springfield Street, Feeding Hills

Paul Ruccio
"Prucc"
March 26, 1984
28 Meadow Street, Agawam
Basketball 1

Jolie Ruiz
September 2, 1983
11 Beech Hill Road, Feeding Hills

Michael Ruscio
"Roosh"
September 19, 1983
100 Cloverhill Drive, Feeding Hills
Lacrosse 2, 3, Capt. 4; Soccer 2, 3, 4

Stephanie Sadowski
"Steph, Stepher"
September 25, 1984
25 Homer Street, Feeding Hills
Cheerleading 1, 2, 3, 4; Future Teachers 2, 3, President 4; AFS 4; Track 1; Student Improvement Council 3, 4; Prom Committee 4

Joseph Santaniello
"Joe S., Jose"
January 1, 1984
63 Charest Lane, Agawam
Lacrosse 1; AFS 2, 3, 4; S.A.D.D. 2; Math Club 3, 4; Mirror 2, 4

Jaclyne Sapelli
"Jac"
April 16, 1984
16 Marlene Drive, Feeding Hills
Soccer 1; Track 1

Larry Scafuri
November 24,
71 Libery Street, Feeding Hills
Football 1, 2, 3, 4; Baseball 1

Molly Schlagel
August 13, 1984
187 Brookfield Lane, Agawam
Top 40 1, 2; Prom Committee 3, 4; Math Club 3, 4; Shakespeare Society 3, 4; Chess Club 4; O.S.A 4; Model Congress 4; Academic Decathlon 4; Sachem 4

Matt Schuh
"Shoe"
May 10, 1984
13 Gina Drive, Feeding Hills

Tabitha Schutt
"Tab, Rae"
December 17, 1983
21 Patriot Lane, Feeding Hills

Erick Serna
"Meng"
November 10, 1984
123 Hendom Drive, Feeding Hills
Soccer 2, 3, Capt. 4

Bregtje Seton
"Bee"
April 21, 1983
Tsjerkapaed 3, 9178 GN Wanswert, The Netherlands
AFS 4; Philosophy Club 4

Christopher Seymour
"Chris, Christompher"
April 10, 1983
81 North Street, Agawam
Tennis 1; Prom Committee 3, 4; S.A.V.E. 3; Art Club 1; Office Aide 4

Jenna Shea
"J. Shea, Jenna, Fran"
February 2, 1984
72 Ridgeway Drive, Feeding Hills
Soccer 1, 2, 3, 4; Basketball 1, 2, 3 Capt. 4; Lacrosse 1, 2, 3, 4; Mirror 2, 3, 4; Yearbook 4; Math Club 3, VP 4; Quill and Scroll 4; Student Government 1, 2, 3, 4; NHS 3, Secretary 4

Catherine Sheehan
June 8, 1984
16 Cottonwood Lane, Agawam
Field Hockey 1, 2, 3, 4; Indoor Track 3, 4; Outdoor Track 2, 3, 4; Tennis; Fall Colorguard 2, 3, Capt. 4; Indoor Colorguard 2, 3, Capt. 4

Dan Shepard
"Shepard"
February 3, 1983
21 Butterwood Rd.

Jason Sheridan
"Jay"
August 19, 1983
99 Vassar Road, Feeding Hills
Baseball 1, 2, 3, 4

Brittany Shields
"Britt, Barbie, Blondie, The Big P., Truck, Smurfette, Britney Spears"
January 6, 1984
327 North West Street, Feeding Hills
Soccer 1; Tennis 1, 2, 3, 4; Cross Country 2, 3; Math Club 3, 4; Drama Club 1, 2, 3, 4; AFS 3, 4; Mirror 4

Stephanie Smith
"Mother Stephanie"
February 9, 1985
24 Granger Drive, Feeding Hills
Renaissance 1, 2, 3, 4

Ryan Soden
April 16, 1982
103 Fairview Street, Agawam

Julia Spear
"Riceycakes"
June 17, 1984
335 Southwest Street, Feeding Hills
Soccer 1; Field Hockey 2, 3; Tennis 1, 2, 3, 4; S.A.V.E. 3, 4

Nate Spear
"Spear, Natedog"
October 7, 1984
32 Columbia Drive, Feeding Hills

Adam Stacy
"Stacky"
August 27, 1984
31 Richardson Place, Agawam
Uniqorn 1, 2, 3, 4; Band 1, 2; Cross Country 3; Volleyball 3

Brian Stamm
"Stemy"
April 18, 1984
186 Regency Park Drive, Agawam

Jessica Stano
"Hyper, Stano"
July 8, 1984
20 North Alhambra Circle, Agawam
Band 1, 2, 3, 4; Peer Leadership 3, 4

Alicia St. Peter
"Issues"
March 22, 1984
16 Beekman Drive, Agawam
Band 1, 2, 3, 4; Colorguard 3, 4; Model Congress 2, 3, 4

Ryan Sullivan
"RSull, Sully"
February 11, 1984
38 Sequoia Drive, Agawam
Baseball 1, Football 1, 2, 3, 4

Suzanne Svadeba
"Suzie Q, Suz"
June 30, 1984
18 Liswell Drive, Feeding Hills
Softball 1; Cheerleading 1, 2, 3, 4

Adam Tapply
"Tapply, Taps"
December 13, 1983
26 Hunters Green Circle, Agawam
Soccer 1; Baseball 1; Track 2, 3, 4; Cross Country 4; Skiing 1, 2, 3, Capt. 4; Band 1, 2, 3, Section Leader 4; Marching Band 1, 2, 3, 4; Jazz Band 2, 3, 4; NHS 3, 4; Academic Decathlon 3, 4; Book Club 3, 4

Jory Taylor
May 7, 1984
12 Kirkland Street, Agawam

Tesha Thouin
"Tesh"
August 12, 1983
86 Hendom Drive, Feeding Hills

Katelyn Tierney
"Kate"
October 25, 1983
115 Valley Brook Road, Feeding Hills
Soccer 1, 2, 3, 4; Basketball 1, 2; Track 1, 2, 3, 4; Future Teachers 4

Jonathan Sikes
"Sudsy"
September 17, 1984
10 Liquori Drive, Feeding Hills
Soccer 1, 2, 3, 4; Lacrosse 1, 2, 3, 4; Math Club 3, 4

Danny Silva
December 12, 1983
92 Cricket Road, Feeding Hills

Maureen Skehan
"Moe, M-Kat, MoeMoe, SuMoe"
May 15, 1984
51 Cleveland Street, Feeding Hills
Field Hockey 1; NHS 3, Treasurer 4; Math Club 2, 3, 4; Chorus 1; Jazz Choir 2; Spanish NHS 3, 4; Student Advisory Committee 3

Nathan Skiba
"Nate"
March 13, 1984
682 North West Street, Feeding Hills
Top 40 3, 4; Vaudeville 3, 4

Alyson Skok
"Original Alyson"
September 21, 1984
350 Meadow Street #56, Agawam
Peer Mediation 1, 2, 3, 4; Art Club 1, 2, 3, 4; Future Teachers 1, 2, 4; Model Congress 4; S.A.D.D 2

Michael Skowron
"Skowron"
October 6, 1983
13 Channell Drive, Agawam
Math Club 1, 2, 3, 4; AFS 2

Kevin Sliech
November 25, 1983
25 Christopher Lane, Feeding Hills

Vinnie Tirone
"Cenzo"
July 1, 1983
36 Canterbury Lane, Feeding Hills
Lacrosse 2, 3, 4; Football 3, 4; Soccer 1; Track 1

Kari Trauschke
"Kare"
December 31, 1983
208 Barry Street, Feeding Hills
Cheerleading 1, 2, 3, Capt. 4; Math Club 1, 2; Yearbook 4

Sara Tremblay
"Munchkin"
October 18, 1983
28G Castle Hills Road, Agawam
Diving Team 1, 2, Capt. 3, 4; Volleyball 2; NHS 3, 4

Holly Trombley
"Holls, Hol, Troms"
December 22, 1982
111 Elm Street, Agawam
Office Aide 4

Marc Tully
"Jethro"
April 24, 1984
418 Meadow Street, Agawam
Wrestling 1, 3; As School Match Wits 3; Uniqorn 3, 4; Math Club Secretary 4

Steve Turner
October 29, 1984
25 Robin Ridge Drive, Feeding Hills
Soccer 2; Outdoor Track 2, 3, 4; Indoor Track 3, 4

Anthony Valenti
"Tinkerbell"
April 16, 1984
1138 Main Street, Agawam
Soccer 1, 2, Capt. 3; Math Club 4

Louis ViVenzio
"Lou"
May 2, 1985
7 Beverly Lane, Agawam
Basketball 1, 2, 4; Soccer 1; Cross Country 4; Lacross

Nick Vooys
"Nicky V"
July 11, 1984
63 Briarcliff Drive, Feeding Hills
Football 1, 2, 3, 4; Track 2, 3, 4; Indoor Track 3, 4; Mirr
Staff 2, 3, Sports Editor 4

Holly Walker
"Munchkin, Casper, Hot Lips"
October 27, 1982
84 Parkview Drive, Feeding Hills
Track 1; Mirror 2, 3, 4; Choreography 2, 3, 4; Top 40 2, 3
4; Vaudeville 4

Kathleen Waters
"Kat, Double-Trouble"
December 31, 1983
1026 Suffield Street, Agawam
Colorguard 1, 2, 3, 4; S.A.D.D 2; Poetry Club 1

Danielle Welner
"D.W."
May 11, 1984
28 Canterbury Lane, Feeding Hills
Lacrosse 1, 2, 3, 4; Marching Band 1, 2, Drum Major 3, 4
Concert Band 1, 2, 3, President 4; Jazz Band 2, 3, 4; Futu
Teachers 3, 4; Math Club 3, 4; Peer Leadership 3, 4; Cros
Country 3; NHS 3, 4; Shakespeare Society 4; Renaissanc
1, 2, 3, 4; Indoor Percussion 1, 2, 3; Indoor Colorguard 4

Joe Wentworth
"Gimpy"
December 27, 1983
307 Regency Park Drive, Agawam

Krista Wheeler
"Raisinett"
November 20, 1984
42 Cooper Street, Agawam
Field Hockey 1, 2, 3, 4; Track 1, 2

Scott Wojcik
"Woj"
April 13, 1984
221 Shoemaker Lane, Agawam
Uniqorn 2, Art Editor 3, 4; Model Congress 3, 4; Chess Cl
2, 3, 4

Kristie Woszczyna
"Woszczyna"
December 23, 1983
17 South Brooke Lane, Agawam
Cheerleading 1; Track 2, 4

Jay Yarymowicz
"Yarm"
September 29, 1983
64 Vassar Road Feeding Hills
Jazz Band 1, 2, 3, 4; Concert Band 1, 2, 3, 4; Marching Ban
1, 2, 3, 4; Baseball 1, 2, 3

Carrie Yon
"Yonny"
May 29, 1984
48 Joanne Circle, Feeding Hills
Lacrosse 2, 3, 4

Lucy Young
"Ooby"
January 26, 1984
125 School Street, Agawam
Soccer 1, 2, 3; Basketball 1, 2, 3, 4; Lacrosse 1, 2, 3,
NHS 3, President 4; Math Club 2, 3, President 4; Stude
Government 1, 2, 3, 4; Rep. School Co. 3, 4; Superinte
dents Advisory Co. 2, 3, 4; Jazz Choir 2, 3, 4; Oliver 1, On
Upon A Mattress 2, Les Mis 3; Top 40 1, 2, 3, 4; Cla
President 2; Academic Decathlon 4; Shakespeare Soci
4; Prom Committee 4; Yearbook Associate Editor 4; Q
and Scroll 4

Leah Zordani
March 12, 1984
869 Main Street, Agawam

Jeff Zucco
"Spunky"
May 23, 1984
70 Senator Avenue, Agawam

I, **Josh A.**, leave you best buddies. Piggie you get the D-line. Woman and a while bunch of good times.
I, **Lissa A.F**, leave Em Britt and Cylyn The Philosophy Club! Nick G, I leave you the door mats to trip over! Cylyn and Megan M, I leave you the AFS club to take care of & Spanish Class
I, **Steve A.**, leave Adam Roy my Gold Bond Powder and Randy Carlton a record to break.
I, **Kristine A.**, leave you the girls in the bathroom, Mrs. Conte's ear to talk off, the friendships you make, the memories we have and the ones you'll make. Good luck!
I, **Mike B.**, leave minigrim RM 11, have fun.
I, **William B.**, leave you, Tony B., all the homework that I didn't do and the best Sr. year ever, Sara C., all the gym classes that you can stand and all the boring classes.
I, **Anthony B.**, leave my brother Mike the responsibility of getting everyone to Giovanni's on Friday.
I, **Brett B.**, leave you, Samantha W., my heart and all the loving memories we've shared. To John Penna —Suffield Runs. To Mrs. McCormack, I leave you A PROMISE TO SUCCEED!
I, **Jackie B.**, leave Emily & Joey good luck in AHS Track-work hard and win Western Mass! Beat Cathedral! XC-Have fun "Girls just wanna run!" Meg K-be careful rollerblading! Haha
I, **Jeff B.**, leave you the thrill of gym class, assemblies and the endangerment of trying the school lunches. To the freshmen, we leave the pain and agony of four more years of school!
I, **Francine B.**, leave Scott my locker. (I'll tell you the combination sometime.) Three more years of high school and awful lunch food.
I, **Amanda B.**, leave tryouts and fence laps to Girl's Soccer. I also leave a thank you to all my teachers and coaches, Miss Murray, thanks for all the advice and support.
I, **Eric B**, leave my locker to one lucky underclassman.
I, **Sherri B.**, leave Ashley E. wonderful prom & other memories
I, **Jamie B.**, leave you, Ian Hamlett, one more year of math dances.
I, **Chelsea B.**, leave you, Amanda, three more years Ha! Ha! You'd better make it. Erica, two more years left for you, my cousin!
I, **Brownie**, leave you the returning varsity volleyball players, the fish, the horse and Gunther the goat.
I, **Lina C.**, leave you, Andrea G., Rahada L., Annie Z., and Bethany S., pottery class.
I, **Mike C.**, leave all you people these days. You will have the best memories and you will never have these years again. It flies by. Latah.
I, **Geoff C.**, leave D.H. #55 football jersey. To my kids that I may have, I leave all the cool teachers I had. To the Agawam High School I leave my footprints. To everyone else I leave a good life . . . It's true . . . It's not what you know, it's who you know.
I, **Rachel C.**, leave Kerri M. with the fun job of taking Mirror pictures as editor, Jimmy N. with three more years of getting up early to catch the bus, and Kevin B. and Mike L. with one more year of high school.
I, **Kelly C.**, leave you, the track team, many hours of hard work, dedication and the feel of winning.
I, **Kim C.**, leave the Varsity Cheerleaders STATE CHAMPS, Nationals, sleepovers and teamwork! Mike- 3 more years left, good luck Taryn- many laughs Jill-dates Christin-clean car Love you guys
I, **Karen C.**, leave Katherine and Nicole many good times, luv ya both, Sam, you need an ice pack! & don't forget money. And finally hello to Megan Gloster!
I, **Sean C.**, leave you, Patrick, a few more taxing and aggravating years of public school. Good luck, goober.
I, **Erin C.**, leave AMC trips to Myrtle Beach, mini-golf, fudgicles, and my best wishes. I leave girls' volleyball lunch at the Parthenon and hours of peppering. I leave AGVB pasta parties and good times, and girls lax dancing outings.
I, **Michelle C.**, leave you, Sara and Laura, all my love, all our "sister" talk and no car because I don't have one to leave you.
I, **Matt C.**, leave you, Chris King & Dave Torrey, the bass section of Jazz Choir. And to Chris DeJongh, I leave Top 40 Shows.
I, **Renee C.**, leave to Gary, Will and Dave the flagpole and lunch time.
I, **Lauren C.**, leave Jennat and Salema six years of memories, good luck girls. I will always love you.
I, **Mike C.**, leave the Varsity Soccer team my FBI undershirt and the best of luck, you're going to need it.
I, **Dolores C.**, leave the AHS gymnastics team, hard work and good times.
I, **Rob C.**, leave you, Jamie Cullen; tons of good times yet to come, getting up at 6:00 am, and the patience to deal with Mom and Dad.
We, the Senior Lax Players, leave you Coach St. George, long practices and getting your butt kicked by Coach Moore.
I, **Monica D.**, leave Elise D., 3 more years, rides to school and many laughs. To the girls volleyball team, many away game bus rides, team dinners and three awesome seasons.
I, **Jenna D.**, leave you, **Sara, J.**, three more years of high school and memories of all the good times and bad. I wish you the best of luck in your remaining years in Agawam High School.
I, **Amber D.**, leave you, Derek D., the fun and the boring times at AHS, the athletic department (stay athletic, you'll do great), and the many memories to come.
I, **Kat D.**, leave the underclassmen on cross-country 8-mile runs and the idea of filming our course to hand out before hand.
I, **Nick D.**, leave the hockey team a five star.
I, **Danya D.**, leave the Ski Team many hours of trudging up the hill at practice.
I, **Kara D.**, leave the Varsity Field hockey team my book of knowledge; To Tami & Rachel, car rides to school; and to Bill Day, the best fiesta ever at Nowill's.
I, **Caira D.**, leave you, Erica D., the towel bugs, our room, and an awesome two years left in high school, have fun!
I, **Caira D.**, leave you, Montess, field hockey- ya, Afro Man and Big E 9/22!
I, **Elizabeth D.**, leave you Tony B. a great senior year. Don't get into any trouble. Senior year is the best, don't mess up, it goes by too fast. Just have fun.
I, **Jessica D.**, leave all future seniors the best year of your life. Have fun & make new memories (take tons of pictures!) Be nice to the smelly kid. Because I can almost promise it's the last time you'll all be together so make it the best.
I, **Katie D.**, leave Sam pool playing and late night sleepovers. I leave Borsari #12 lots of excitement @ AHS. I also leave ASB, AFH & the Jazz choir many more years of hard work & tons of fun.
I, **Matt D.**, leave all tech crewmembers the library computers. To my brother Dave, I leave lots of headaches & stress. To Gary, I leave you my trusty spray can. To my underclassmen friends, I leave the front hall.
I, **Ron D.**, leave Amanda S., another school year.
I, **Dawn Dziedzina**, leave you, Jenny Leary, many memories at lunch, skipping and the bathrooms!!! I luv ya and good luck next year.
I, **Kyleigh E.**, leave Andrea C., a house full of cats, and hours of babysitting; and to Dee M., I leave Lewis and Swimming.
I, **Kristina F.**, leave the Juniors and underclassmen this advice: Have fun! It goes by quick, enjoy your years! Live each day to the fullest! Good Luck! Best wishes.
I, **Katie Feato**, leave Megan Gloster many times of getting lost at guys lax games and fun at Friendly's. To Jen Sharpe & Courtney Poirier fun memories from lax, nights clubbing and last period flying kites. To Samantha Wayte No tips ever, and FOOD!
I, **Stefanie "H" Fede**, leave you Cindy "S" Mellen weekends at my house, McDonalds (eew), and balloons and soda bottles.
I, **Anna F.**, leave the track team many good memories. Throwers- gluck w/ everything. and more league championships.
The Fahey group leaves many study groups, pizza and late nights.
I, **Marlow Frogamei**, leave you Dan Renna, the keys to the cardboard factory, all the tools in the shed, and a goat named Sammy.
I, **Alyson Garvey**, leave you this quote: "Your future is an unwritten symphony just awaiting your creative and unique talent to make it a masterpiece."
I, **Anthony G.**, leave everyone at Agawam High my peace and love.
We, **the Agawam Varsity Wrestling Team**, leave you, the JV team, conditioning, strains and tons of practices. You will also receive challenges and hard work coming your way, but it will surely pay off!

I, **GilFunk**, leave you, Nicole aka Miss Pelvis, late nights at dancing, rides home from dance, games of shark attack in Ocean City and sore legs for days! ILU!
I, **Erinn Gloster**, leave Megan and Amanda little boy practices. I also leave the Girls Varsity Soccer Team sleepovers and Bear Road.
I, **Alyssa Goodrow**, leave Ashlee Montessi, the distinct field hockey tradition of on road runs, making detours due to road blocks, exercising caution when road is icy and making wide turns because of oversized vehicles.
I, **Lizz G.**, leave you, Mary and Karyn, the school that I loved and hated for four years. I love both of you and wish you the best of luck in your years to come.
I, **Kristin Grant**, leave you, the underclassmen of Agawam High, Life. *It goes on.*
I, **Cassandra Greco**, leave you, Chris and Figgy, A great senior year and good luck with your music and your life. I leave you, Matthew Greco, A great next two years. I love you.
I, **Dhruv G.**, leave you this quote: "The purpose of life is to seek happiness."
I, **Sarah Hamel**, leave you, Mandi, the super sabel & 2 more years of Agawam High. To Al, I leave you the news staff & one more year of Agawam High. Good luck!
I, **Jared H.**, leave Kristen Strole the presidency at the V-Club!! I leave Aimee the nickname "fatty" and Nicki I leave with hopes of staying friends. Joanne I leave only good memories BFFL. Last I pity those who have to pass the MCAS. Good Luck Agawam High!!
I, **Brian H.**, leave this: Good Luck Chiefs, Bye
I, **Danielle Hebert**, leave many memories in the girls bathrooms and the halls, but never forgotten, and much luck for the years to come at Agawam High!
I, **Crystal H.**, leave Jodi Paulin, Gymnastics round, round, and Bus rides. I leave you 1st period choreography and our talks in Vecc's Class! Best of Luck!
I, **Andrew H.**, leave you suspenders.
I, **Christine, J.**, leave you, Kristen S. and Liz C., the choreography class, our lunch table, last period gym classes, long hours of homework, and Friday Night Football Games.
I, **Erin J.**, leave Jamie 2 more years and the Varsity field hockey team a great season and many memories. Good Luck everyone!
We, **the Senior Field Hockey Players**, leave the underclassmen sleepovers, scavenger hunts, and more double sessions.
I, **Craig Jendza**, leave you, Ben Crum, the title of most under-rated golfer in Agawam.
I, **Diane J.**, leave you, Bobby J., my locker and blank memories to fill.
I, **Shabby**, leave you, Jenny, our times in the pathfinder, and POP. Dennis, I leave you the field because you love it so much. To my little sister, I leave you my good times, hopefully you'll have many.
I, **Ian Kearney,**, leave you, Joe Clark, Basketball tryouts and six o'clock practices. I also leave you fun times with Italian Class.
I, **Laura K.**, leave you, Andrea Greaney - I luff ya hun. Best friends always. I don't know where I would be w/o u. Bestest of mems. g/l w/cheering 1 more year! I LOVE YOU HUN!
I, **Ashley King**, leave all underclassmen and all who may walk these halls Individuality and the freedom to love yourself for who you are, not for what people think of you.
I, **Melissa King**, leave you the future members of Model Congress, years of popiq, stacks of legislation long bus rides and boring keynote speakers.
I, **Brian K.**, leave you this: All you kids got tough shoes to fill, Party On!!
I, **Karl K.**, leave Joe Trombley the chance to like better bands.
I, **Mike K.**, leave you this: AHS Hockey will someday be good!
I, **Stephen K.**, leave Danny M., Mrs. S.P. my teacher, my desk and my school supplies!
I, **RJ K.**, leave Kevin B his lock back and everything else he wants. Chewy have your two years of fun and don't be stupid.
Jon L., leaves Doug W., nothing but being alone for three years.
I, **Kim L.**, leave you, Sarah L., my band account; now you're free to be as lazy as you want.
I, **Lori**, leave you Kristen L., my locker lock, locker shelf and best wishes for success.
Girls Varsity Soccer - I, Jill Lawson, leave you lots of running! r. road, Tiff chubby bunny, Peumic & Elise sorry bout the movie! Maria-my twin Taylor -ur too tall!! Sardela scream DC any more fights? Janik-nice shot! Good Luck Girls!!!
We, **the senior ASMW team**, leave to the under class teams, buzzers, lightning rounds, and Bob Hope.
We **the Seniors of Model Congress** leave to the underclassmen members, a gavel, long bills, and Robert the Dork.
I, **Juho L.**, leave you Nick Gumlaw two more years of waking up early and wandering around the hallways.
I, **Amanda Lemieux**, leave the Cheerleaders lots of memories . . . sleepovers, competitions, practices and most important, our friendships. I'll miss you all, Luv ya!!! To my sister, I leave you the cavy and two more fun years.
I, **Anthony L.**, leave you, Britt, rides to school at excessive speeds, and pushing each other through the hallways. Underclassmen, we leave you the school. Good Luck Britt
I, **Jen Levesque**, leave you Josh, 3 more years at A.H.S. with good luck and hopes of a good future, but no trouble!
I, **Sarah L.**, leave you, Agawam Girls Cross Country, "10 Things I Hate About You," the Diamante, Pryce, Henry, WMASS, a hooded sweatshirt, Boston and I'll miss you Shantee.
Nick L., leave the freshmen-junior band classes, long practices, hard work, and long lectures.
I, **Franko L.**, leave the guys many memories. The back row-Goodtimes to everyone.
I, **Sarah L.**, leave the Agawam Girls Xcountry team many laughs-Jodie Dinarahlie & 10 things I hate about you! Ash-90210 & Shantee. We'll miss you! Good luck in the future and WIN WMASS! I love you!
I, **John L.**, leave the underclassmen this: High School can be one of the best times of your life. You are with all your friends, enjoy it. Don't let any opportunities pass you by. You'll never again have good times like these.
I, **Matt Lyons**, leave future wrestlers long practices, tough matches, and lots of fun. I also leave all guys a command to rebel against the hat rule.
I, **Shannon M.**, leave you, Melissa, Paul, Danny, Jay, Michelle, Collin, and Mr. Fahey first and second period chemistry honors to remember forever.
I, **Kristin**, leave you, Emily S. + Vicky U., rides to school in a car with doors that open and lock and more 2 more years at AHS.
I, **Denis M.**, leave a lifeguard chair to Mrs. Warner, so she can see better, good fortune and work ethic to Peter, a Porsche convertible to Mrs. Sheve, and I wish good health to all the underclassmen.
I, **Desiree M.**, leave AGVS, bearhole, sleepovers, and coach's house. I leave Megan, killer spoons and B.K. I leave Strolee, making fun of people at track, the proper way to throw a discus. I leave Shannon, Super A. 4-ever.
I, **Melissa M.**, leave the class of 2005, the fond memories of my high school years.
I, **Melissa Maynard**, leave you, Katie 1 more year (If I could do it then I'm sure you can, so hang in there), Abbie, 1 more year, a blue berry doughnut, & Pam's house.
I, **Erin**, leave you Bobby, two more years in school, as well as love, hope, respect, and friendship. You're a great brother. ILU.
I, **Brian M.**, leave you, this: Hey, young kids, don't be scumbags.
I, **Lacey M.**, leave the Game Room memories and all the parties. I also leave all my love to Joseph P. and love to all the crew.
I, **Crystal M.**, leave you, Kerry M., 2 more years of school, Steve, my little ferretman, 3 more years and all my love, Kevin, years of junkfood, and "Bob," late night talks and midnight thoughts.
I, **Bill M.**, leave the Golf Team the title I never got to win!
I, **Curtis M.**, leave you, my sister Jen, my white 1972 Chevy SS Nova . . . HA!! NO!! I leave Chris and Dan, crazy times causing trouble on crazy ol' James St., and Hoover, my #63 shirt (You better wear it!)
I, **Kristina M,**. leave the volleyball chicas, Shaniqua and Shenene memories, the Jamaican Bobsled team, and my JV "pros." Please remember "I did it all for the money," "Bootylicious," and "Vasitee is betta."

I, **Adrian Misiak,** leave you all the awesome times in AP PHYSICS (VAN DER GRAAF GENERATOR) and AP CALCULUS (SANDWICH THEOREM AND INTEGRALS), the mysterious lunch "food" and MR. FAHEY'S CAPTIVATING LECTURES (ELECTRON ORBITALS AND ENERGY LEVELS).
I, **Rich M.,** leave lunch to CP and Ian, the beach to Chad and Mike, vb to Britt, Knoodles, and Heather, and beach skills to the upcoming guys team.
I, **Tabatha M.,** leave Jen Epaul two more years of high school, term papers, cafeteria food, smelly lockers, and lots of memories.
I, **Emily,** leave the Jazz Choir class more delightful years with Mr. Files (he's really not bad!), Cylyn and Kell I will miss being your middle man, all of you are great and I'll see you around.
I, **Heather Musselwhite,** leave you, Kate Begeron, parties at your house with Hogan (abs), Benson and Joe: our reflectors and convertible. Hope you have fun and G/L during your next 2 years.
I, **Melissa,** leave you, Haji, the bus and three more long years, Kevin Borgatti, the long walks home, all the hugs, my #2 sub, with another year of math class, and Catherine, the joy of hanging with the girls.
I, **Jessica N.,** leave everyone this school. There are either good or bad surprises. I leave all underclassmen the girls soccer team and team activities. Take care and have fun!
I, **Aly Nowell,** leave Shannon and Nicky, G.A.B.B. 4E! Thanks you are my field hockey sisters. Chats after games and tons of mems. Good luck in your senior year.
We, **the ski team seniors,** leave you, the other members of the ski team, gravi-poo, walking up the mountain-skis in hand, sleepovers. Get out of the cellar!
I, **Melissa O'Hare,** leave you, Ashley Edmunds, the downstairs hallways, the auditorium, and a duce! And of course the best years of your life.
I, **Jessica P.,** leave you, Ashley E., sleepovers at Missy's, bras, Steph, Karioki, Chica, the spider, Domino's, and friendship for life.
I, **Nate Patterson,** leave a dirty little freshman my locker.
I, **Biz,** leave you, Nicole W., Taco Bell, and Jodi P., I leave you Jazz Choir class.
I, **Shannon P.,** leave you, Jodi, our seat on the bus, Bill, getting lunch everyday, Adam, our long conversations + lessons, and Melissa H., 4th period gym and our locker.
I, **Matt Picard,** leave Piggy my jerseys. Wear that number proud man. To the J.V.'s, Play hard and beat West Side!
I, **Shawn P.,** leave you, track throwers, Hawaiian shirts, nectar, shot puts, and Coach Bianca rambling on.
I, **Lauren,** leave you, my sister Kara good times and lots of memories. I hope you have as good of a time in high school as I did. Good luck w/ soccer and basketball. Be good and stay out of trouble.
I, **Stacey,** give my brothers and sister permission to be seniors.
I, **Colin R.,** leave Joe T., $1.50 for lunch . . . wait its more now? What a rip off!!!
I, **Justin R.,** leave AHS in hope of becoming more successful in the sport of volleyball. This is the best sport ever and you will be glad you joined it, as it is the most successful at AHS.
I, **Jillian,** leave you Amanda, 3 more years, Anna, the sideroom + Saturday morning cartoons, Chelsea, some nice boys, and Kari, Hampton Beach and the monsters (Jay and Curt) we created.
I, **April R.,** leave you, Mike L., Friday nights at my house, sarcastic running commentary, English essays to proof, Betty the Blue Banana, rides to school, monkeys and tigers, crab rangoons, hours on the phone, and lots of laughter. Don't worry — I'll never forget you.
I, **Royboy,** leave you, Gormdawg, many more years of fun-filled dance classes and some very good luck with the boys.
I, **Steph R.,** leave everyone this . . . Keep your heads up, believe in yourselves. Life is full of ups and downs. Live life to its fullest. Pleasures and pains but we accept the bad with the good. Treat your friends good.
I, **Paul Ruccio,** leave you, all underclassmen, the longest 4 years of your life, that you want to get done A.S.A.P!
I, **Mike R.,** leave this: Lax keep working hard, good luck w/ St. George, make it happen. Soccer, I leave you stuttering John Cavallo. Good Luck Guys.
I, **Steph S.,** leave you, The Cheerleaders, state championships, and nationals. Keep it alive. Matt, my little brother, I leave you three more years of good times. Joe, Lock, Andrew I leave victories, good luck guys. To everyone else, good luck. Live it up!
I, **Molly Schlagel,** leave you, AHS, with some wise quotes: "There are two sides to every story, try to hear them both." — "You'll leave high school with some regrets, but the goal is to leave with as few as possible."
I, **Tab Schutt,** leave you, Cass, Patrick and the neighborhood kids, great time growing up. Make the most of your high school years. Don't get yourselves into trouble like I did, it is not worth it.
I, **Erick S.,** leave the soccer team this: good luck guys, I hope you come out with a victorious season next year, you have a good coach to guide you through, take advantage of it!!
I, **Bregtje * Bee* Seton,** leave you future AFS-Students, a great year at this school, with great people helping you through it!
I, **Chris S.,** leave you, Alex & Tony, rides to and from school, school lunch, and all the many other things that are high school. You two have two more years, good luck to both of you!
I, **J. Shea,** leave the AGVS team bear road and my potatoe party. I leave Vicky Taylor six seasons of fun and hard work. Thanks for always pushing me to do my best. Good luck next year — experience it all!
I, **Jason S.,** leave you, the underclassmen, getting up early, doing homework and listening to teachers all day long. Oh well its not too bad. Good luck everyone.
I, **Jon S.,** I leave you, Jonboy, countless hours of boredom, an imaginary sparing partner and all the memories.
I, **Dan S.,** leave Shannon the Big E, Melissa, the Fahey parties, Jay & Brandon, my Honda because its better, and the classes to come, Ms. Brown.
I, **Maureen Skehan,** leave to you, the Stan's underclassmen - Vicki, Ashley, Rachel, Danielle, Brenton and Paul - Car rides home, trips to Friendly's and good times.
I, **Julia S.,** wish you, Shirley, the best of luck. You are awesome and I'm so happy to have you as a friend. Jamie- I leave you three years of torture. Elbow
I, **Brian S.,** leave to you, the underclassmen, a Jack Dougherty, Conte and a Figgy. Take care of them.
I, **Alicia S.,** leave you, the Agawam High School Colorguard, the best of luck and strongest bond of unity.
I, **Suzanne S.,** leave the cheerleaders w/ lots of mems. I love you girls + g/l next year! Cor- BFG + BNG. Tar-psychos, where would I be w/out you, SFL. Christin-proud of you! Jess-LYLAS.
I, **Adam Tapply,** leave the freshman trumpets the band.
I, **Tesha T.,** leave Krissy A., The movie Willie Wonka and the Chocolate Factory.
I, **Katelyn T.,** leave you, AGVS 2001, Bear Hole. Thanks for all the fun memories. Good luck to all of you.
I, **Vinnie Tirone "AKA" Cenzo,** leave the lacrosse team Coach St. George, many hours of hard work. Picc, I leave you hitting drills, to the football team, Locke, Chuck, good times . . . Good luck guys!
I, **Kari T.,** leave the varsity cheerleaders hard work and dedication. Love you guys.
I, **Holly T.,** leave future ALP Classes the most understanding teachers you could ask for. Please do your best to diminish the "label" we have been given. Good Luck!
I, **Marc,** hereby leave the Tully Name to be carried on by my sisters: Jessica and Alissa. Good luck girls!
We, **the Class of 2002,** leave you, the class of 2003, the entire school! Have a great senior year, we'll be outta here!
I, **Holly W.,** leave the underclassmen this: remember your high school years are precious, so make sure to live them up. Good luck to you all in the future. c/o 2002
I, **Krista,** leave Sherri, Kelly, Laura and Montess double sessions and drill 17. I leave Jen O'Clair "floater" and chemistry class.
I, **Kristie W.,** leave Foster, BFFL Thanks 4 everything. WB- beach, flares *Bird Island* Jet-skiing, flares & seawall, 104 Fest, crowd surfing, 4th of July, 9/14 Thanks
I, **Jay Y.,** leave you Chief, the greatest times of my life, thanks for spending them with me.
I, **Lucy Y.,** leave you, Rachel K., troop 592, night hikes @ Camp Bonnie Brae, unforgettable camporees, pink pajamas, an exciting and successful senior year!

Editors' Pages

To my family, thank you for making me the person I am today. I'll never forget any of the lessons you taught or advice you gave. Your love and support pushed me to succeed at everything I've done and will continue to through the next few challenging years. I am so grateful for each and every one of you and I appreciate everything you've done for me. I love you.

Kristin and Nowill *BFFL 4E* I don't know where I'd be without you two. Thank you so much for being there for me even when I go temporarily insane. Kristin, you are a beautiful person, inside and out. Don't ever let anybody tell you different. Nowill, best person ever. Don't ever stop smiling. I love you guys.

John, I know you're going to miss me when I'm gone. Everyone knows we fight like crazy but that's what little brothers are for. You've got so much spunk for a little guy. Stay out of trouble. Nicole, I am so lucky to have a sister who is my best friend. Thank you for looking out for me.

Jenna and Lucy, you guys made this all possible. Thank you so much for all the hard work and dedication you put into this yearbook. You two saved me from ripping my hair out so many times. Thank you Mrs. Kolodziej for taking over the advisor position and everything you've done to make this all happen. And to my staff, individually you contributed to this project but as a team we created a book to be proud of.

"People walk in and out of your life but the important ones leave footprints in your heart." You will never forget someone who impacts your life and changes it forever. Thank you and I love you.

Many people have helped me along the way and taught me so many life lessons. Mum, you have shown me the real meaning of true courage throughout all your endeavors. Also, to always smile and make the best of any situation; you are my best friend. Dad, you have given me my strength and the ability to never give up. Sammy, you are not only my brother, but also one of my closest friends. Good Luck these next two years and with whatever the future beholds. Erin and Blair, thank you for always being there for me, whether I needed a good laugh or sometimes just to cry. You two are the greatest. Amanda, our songs will always remain in our heart. Kat, Rachel, and Melissa there are too many great memories to mention. To all my teachers, thank you for helping me become the person I am today. To the Sachem Staff, well we did it! All the work paid off and there are so many memories that we will have for the rest of our lives. To everyone else who either helped me along the way or stepped in my way, Thank you; you only made me stronger. Class of 2002, this is not the end it is only the beginning!! GOOD LUCK

Love Always, Lucy

"Cherish your visions and your dreams, as they are the children of your soul and the blueprints of your Ultimate Achievements" Napoleon Hill

To My Family- thank you for all your love and support throughout the years. You are my strength, my courage, and my spirit. I love you! Mom- your friendship means more to me than you will ever know. You always know how to make me laugh, and I will never forget all the "good times" we had. Dad- you are my true coach. You instilled the love of the game in me and you made me who I am today. Thank you for always inspiring me to do my best and for always being my #1 fan. Elisa- without you, I would be lost. Thank you for all your advice, your help, but most of all, your friendship. Michael- you are a wonderful person and an extraordinary brother. Thank you for always looking out for me. To My Friends- what can I say? We did it all. With the good times and the bad, I wouldn't change a thing. Aly and Sarah- I couldn't have asked for two better best friends. Thank you for always being there for me. To Kara, Lucy, and the Sachem Staff- with all the layouts, copy boxes, ads, pictures, sports write-ups, and deadlines, we survived. I wish you all the best in the future.

Love, Jenna

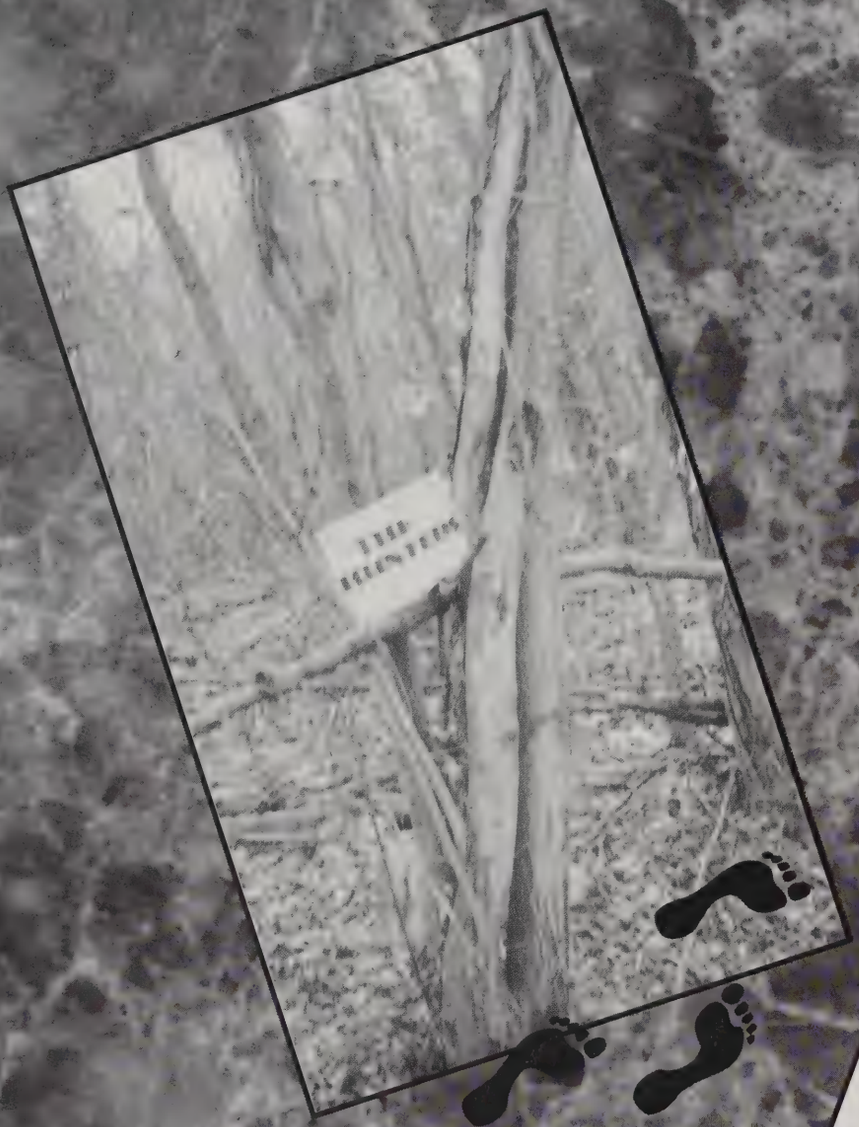

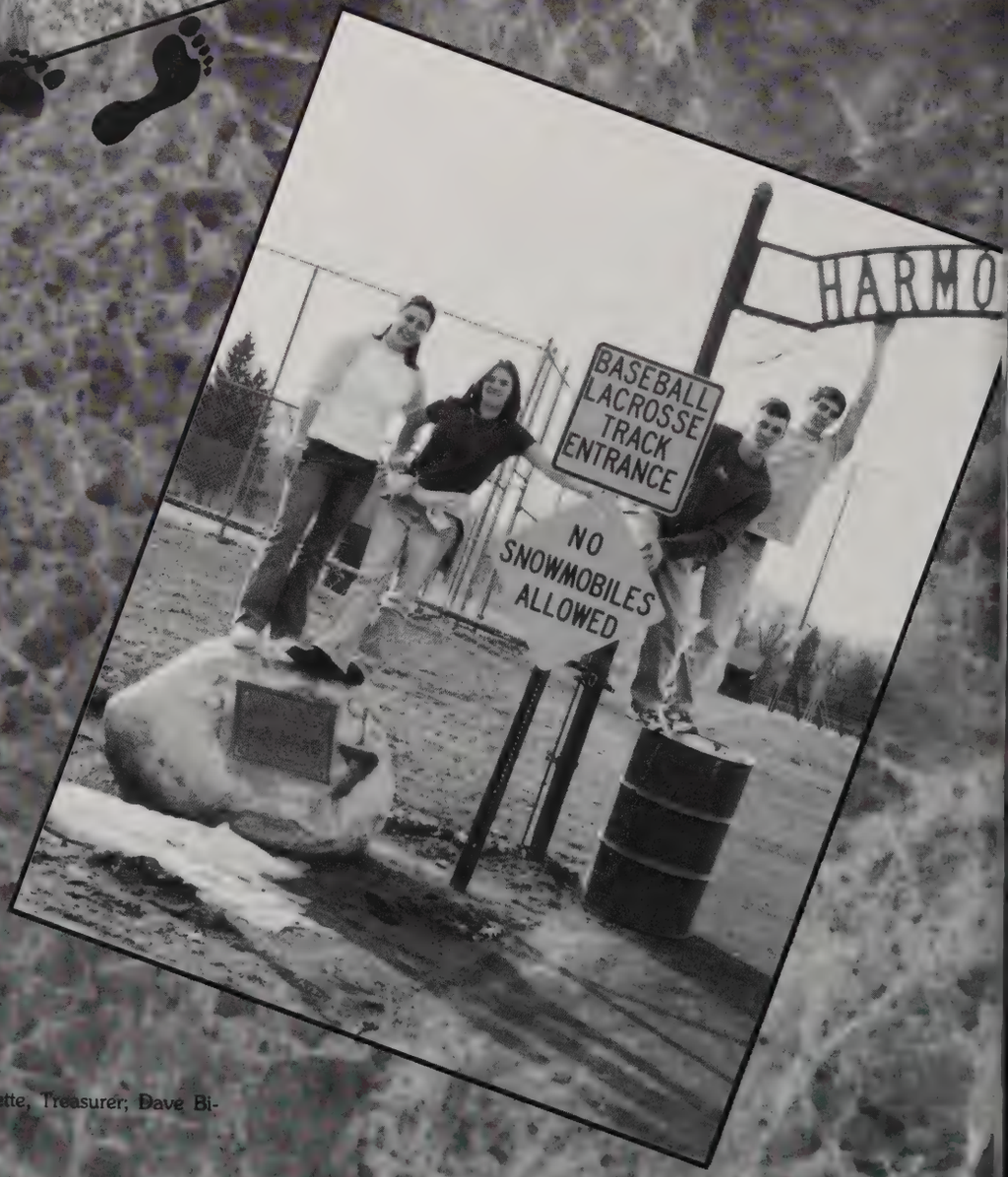

Class Officers: Kristen Strole, Secretary; Aimee Beaudette, Treasurer; Dave Bienia, Vice President; Joe Clark, President

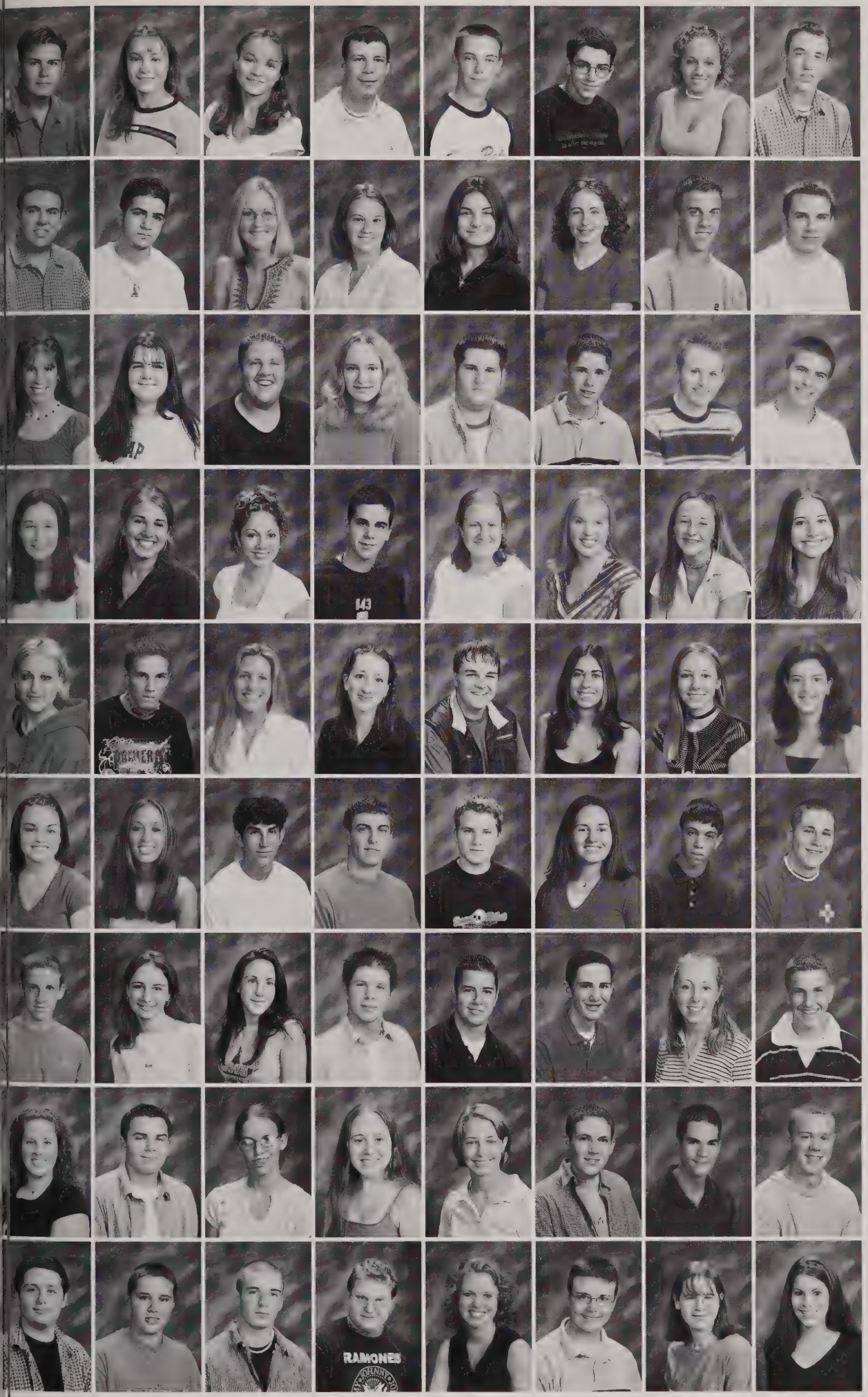

Daniel Adamski
Tatyana Adzhigirey
Zinaida Adzhigirey
Scott Allen
Kevin Athas
Joshua Aubin
Andrea Babbin
Michael Bachini

Kevin Baptiste
Michael Barbarisi
Catherine Baum
Aimee Beaudette
Denise Bergstrom
Rebecca Berta
David Biena
Maciej Biskup

Ashley Blanchard
Stacy Boisjolie
Frank Bond
Christina Bonesteel
Paul Bonini
Brien Bonneville
Kevin Borgatti
Michael Boutin

Laura Bovat
Ashley Boyle
Stephanie Bradford
Anthony Brignoli
Sabrina Brizzolari
Ashley Brodeur
Meaghan Brown
Angela Buendo

Kelly Burgess
John Butova
Lindsay Carey
Rebecca Carey
Adam Chambers
Tina Charest
Alexis Chretien
Ashleigh Chrusciel

Christin Cilimberg
Danielle Cirillo
Gregory Cizek
Peter Clark
Richard Clark
Nicolle Clauson
William Cochran
Nicholas Cody

Justin Coelho
Carlie Colson
Andrea Conte
Jeremy Corneau
Keith Cosimini
David Cowan
Heather Cox
Benjamin Crum

Kelly Curry
Gregory Curtis
Jessica Cyr
Lieghanna Daigneau
Jenine Davignon
Christopher Davis
Michael Defilipi
Robert DeGray

Christopher deJongh
Paul Delton
Michael DeMarco
Gary Dionne
Kelly Doyle
Daniel Drewniak
Suzanne Dudley
Laura Duquette

Ashley Edmunds
Ian Elkins
Christopher Evans
Chad Farrington
Jessica Ferreira
Michael Ferrigno
Nicole Fields
Kevin Fleming

Christina Foster
Lindsay Francis
Kenneth Freeman
Bo Fydenkevez
Jordi Garcia
Adam Garvey
Michele Gendron
Nicole Gessay

Mandy Giguere
Daniel Gomes
Gunjan Gotra
Angilika Govor
Scott Graves
Andrea Greaney
Ruslan Grebinnik
Erica Gregoire

Kevin Grimaldi
Ciara Groom
Nicole Gutowski
Kaitlyn Haglund
Ian Hamlett
William Hamre
Melissa Harrington
Eric Harris

Kristina Heim
Kimberly Hoague
Christopher Holl
Caitlin Holland
Kate Horniak
Joel Howe
Scott Howes
Jessica Hudson

Steven Iacolo
Christina Ieraci
Nataliya Ignatyuk
Brandon Igo
Matthew Joyce
Rachel Keenan
Linda Kelly
Laura Kennedy

Anna Kiforishina
Christopher King
Peter Kingsley
Stella Knapik
Christina Knodler
Nathan Krach
Jocelynn Kraus
Nicholas Krolicki

Danielle Labonte
Evan Labonte
Paul Lagasse
David Lage
Michael Lalli
Brionne Lancour
Patrick Landers
Emily Lapins

Taryn Lapponese
Sherri Laskowski
Robert Lavalley
Rahada Lazkani
Jenny Leary
Bruce Leclair
Steven Ledger
Justin Lepard

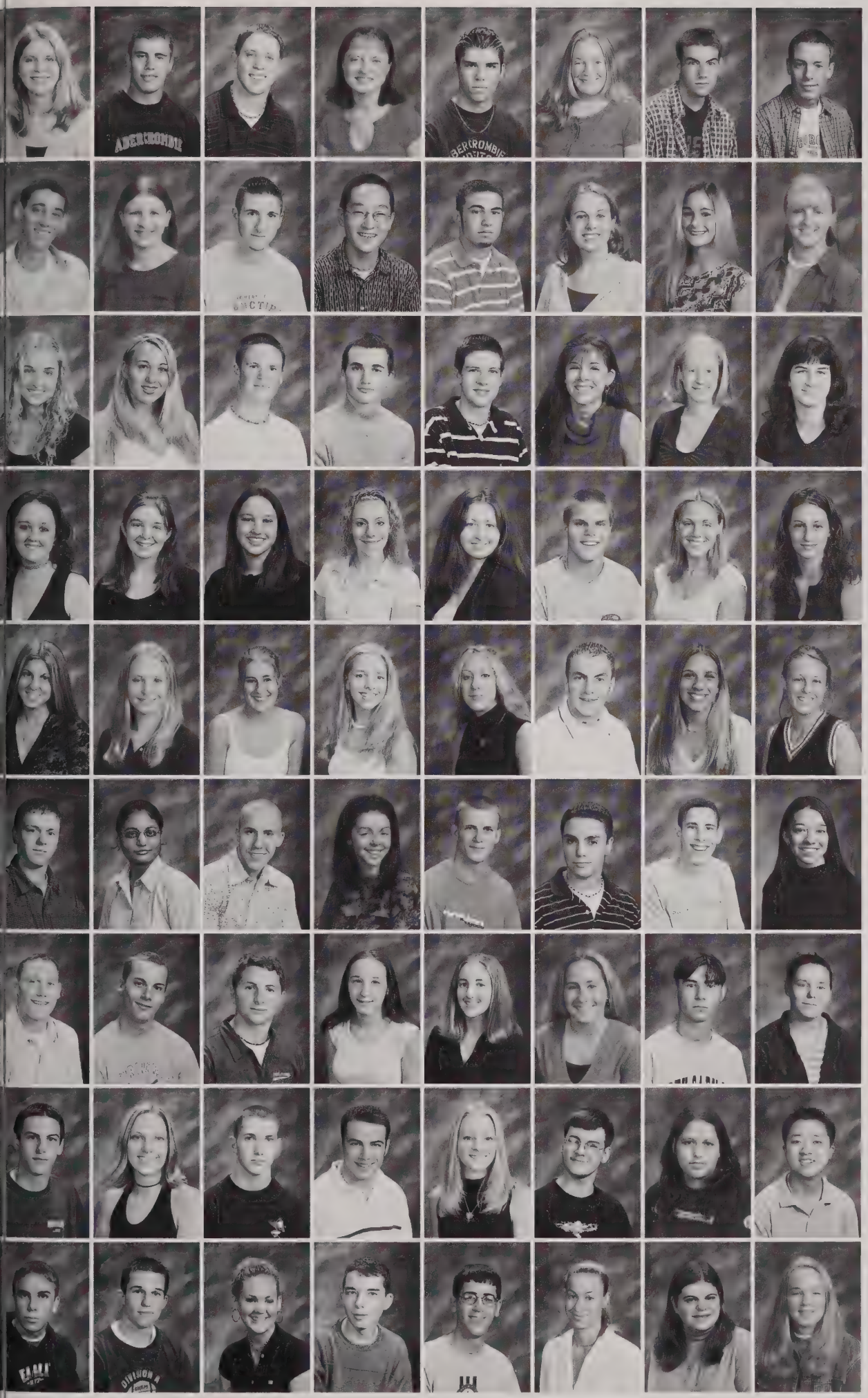

Jaimi Liard
Michael Locke
Ryan Lottomoser
Alla Lukina
Ryan Lynch
Daveen Macsata
Jeremy Malanson
Christopher Malloy

Mario Maloni
Ashley Marek
Brian Marsh
Christopher Martin
Vincent Martucci
Amanda Maynard
Katie Maynard
Sara McCurda

Shannon McDyer
Christine McGavin
Michael McGeoghan
Ryan McGurn
Sean McKeever
Kelli McKenna
Erin Mclane
Laura McNeish

Megan Mercadante
Kerri Merriam
Crystal Mesick
Marci Meunier
Olga Meyko
Donald Micks
Ashlee Montessi
Amy Morgan

Allison Morris
Nina Murray
Ashley Mutti
Raya Mutti
Rebecca Niemiec
Arthur Nowik
Jillian Nunziato
Jennifer O'Clair

Corey O'Connor
Jagruti Patel
Ryan Patenaude
Joscelyn Paulin
Scott Peabody
Michael Peetros
Jonathan Penna
Jodie Pfau

Michael Piccin
Michael Pickett
Paul Pilegi
Michelle Pleva
Courtney Poirier
Julie Pontz
Philip Preston
Stephaney Preston

Joseph Prova
Kelly Reilly
Daniel Renna
Matthew Rheault
Nicole Rheaume
Matthew Rivard
Angelica Rivera
Myungsuk Ro

Jeffrey Roberts
Scott Roberts
Ashley Robidoux
Larry Rocke
David Rosenberg
Sara Roy
Amanda Rozanski
Victoria Ruhl

Cristen Sacco
Gina Saimeri
Alfonso Santaniello
Salvatore Santaniello
Kaitlin Sardella
Melissa Savenko
Mathew Schools
Cassandra Schutt

Bianca Scibelli
Danielle Semanie
Jennifer Sharpe
Daniel Sherry
Allison Siedlik
Alexandra Simmons
Angeline Simone
Natalya Skovorodina

John Slachetka
Richard Smith
Brian Sojkowski
Joseph Sparveri
Jason St George
Anthony Stellato
Joseph Stevenson
Amanda Stork

Shannalyn Strack
Kristen Strole
Brenden Sullivan
Daniel Sullivan
Timothy Sullivan
Benjamin Sunny
Jeffrey Surprenant
Julie Surridge

Shauna Sylvain
Victoria Taylor
Brittany Theriaque
Brian Thomas
Bethany Tinsley
David Torrey
Ryan Trexler
Joseph Trombley

Christopher Vachon
Nicole Vadnais
Justin Vanasse
Sebastian Verelst
Cori Veteramo
Aleksandr Vilkhovoy
Samantha Waite
Patrick Walsh

Ryan Ward
Scott Weller
Jordan Welner
Nicholas Wentworth
Mike Wilber
Cylyn Williams
Tara Witte
Andrew Wynne

Suet Yong
Ryan Zaczynski
Laura Zerra
Kristan LaGuercia
Jenn Gildersleeve

IN THE WILD

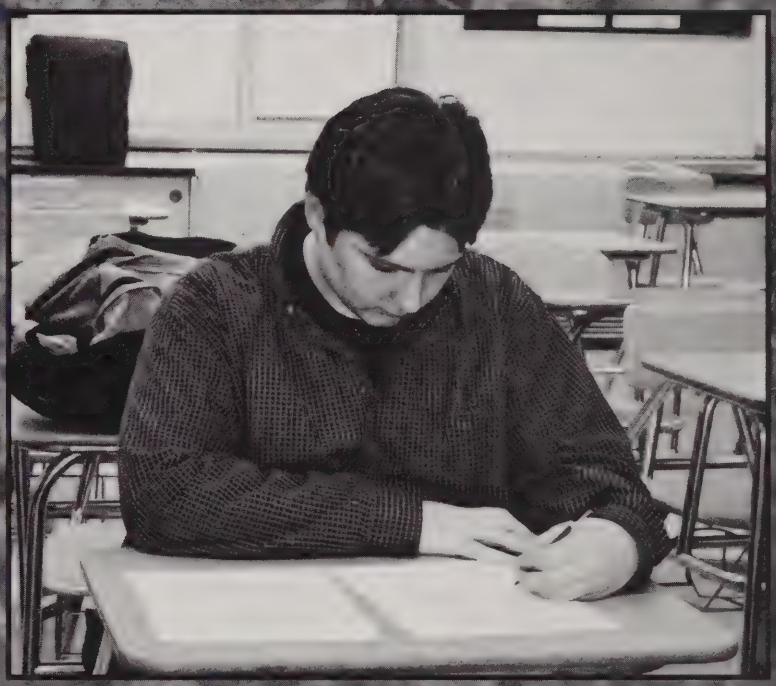

GAP

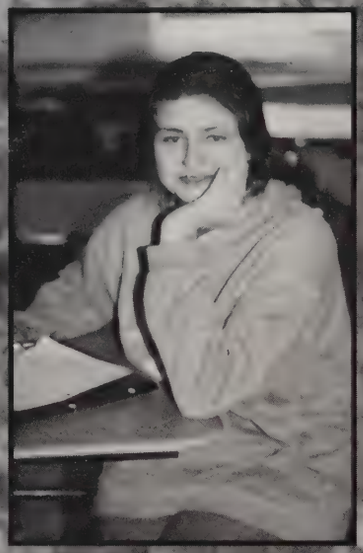

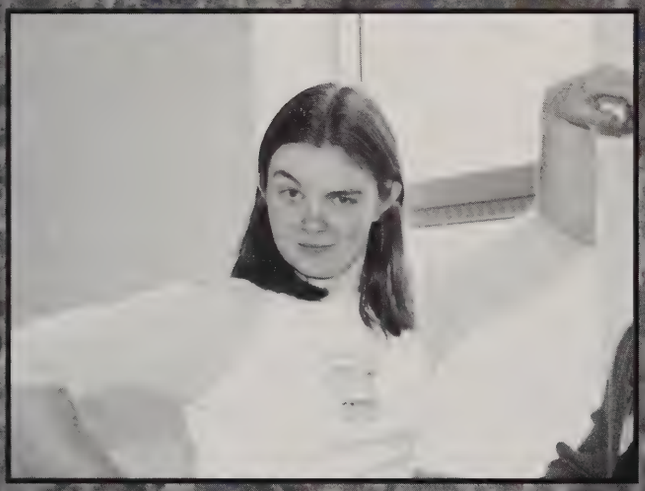

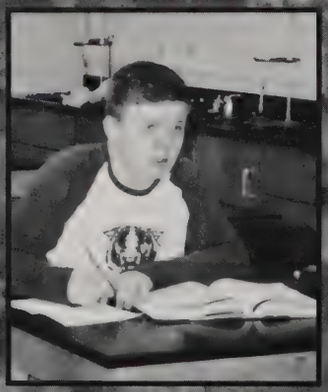

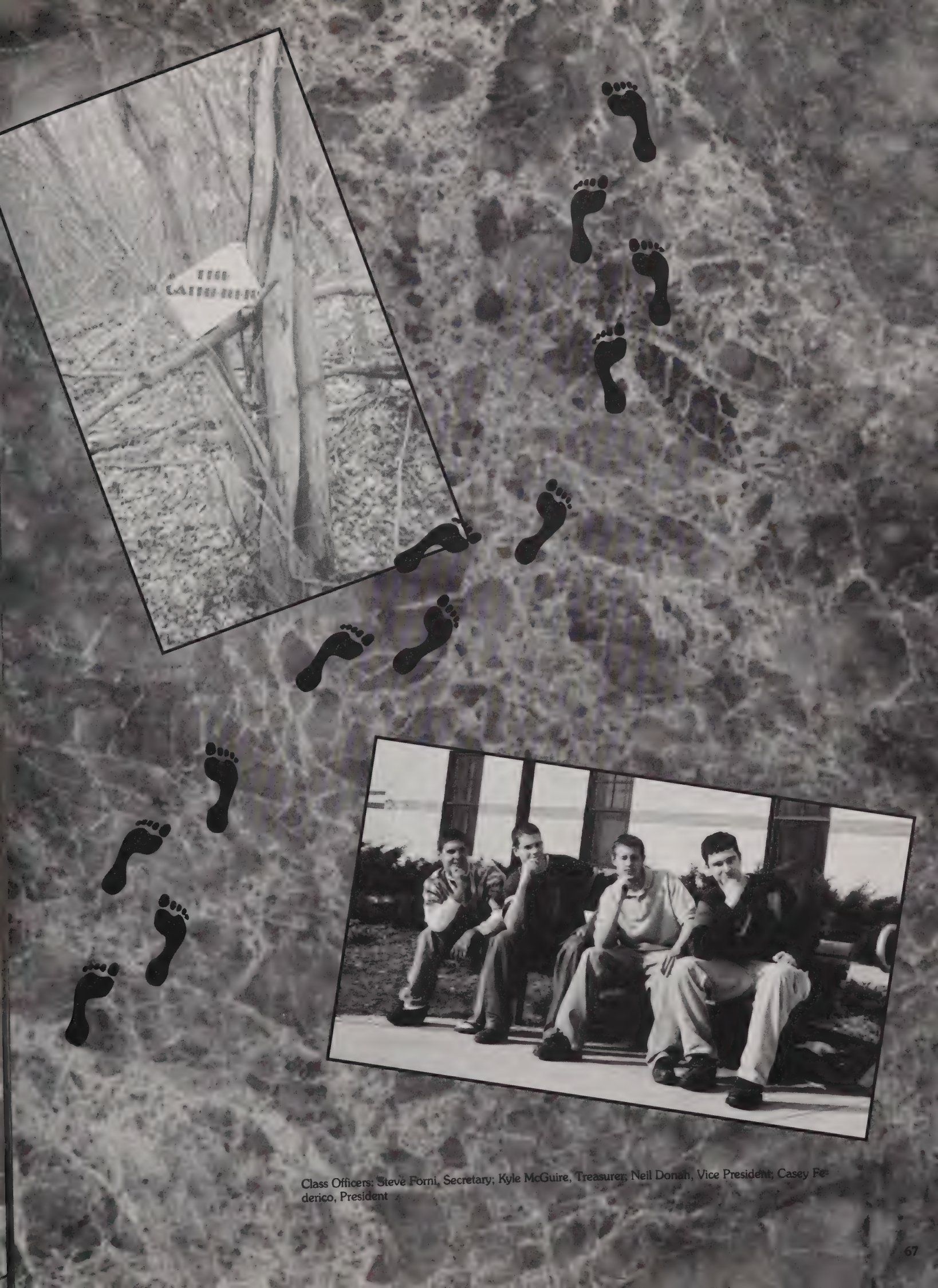

Class Officers: Steve Forni, Secretary; Kyle McGuire, Treasurer; Neil Donah, Vice President; Casey Federico, President

Heather Adams
Emily Agustynowicz
Alexander Alvanos
Brian Athas
Brandon Aube
Michael Audette
Stephanie Aversa
Rita Baranov

Tonya Barufaldi
Sean Baumgarder
Joseph Beaulieu
Lyndsay Beaumier
Christopher Beaupre
Katelynn Bergeron
Alan Bishop
Katherine Bitzas

Teresa Bonavita
Kelly Borkosky
Danielle Borsari
Kevin Bosini
Leslee Boss
Kristie Boutin
Joanne Brignoli
Jason Briotta

Adrienne Brodowski
Amanda Bruno
Tami Burmeister
Kristin Bushey
Sarabeth Caplette
Anthony Carestia
Randal Carlton
Lianne Castellanos

Jennifer Castle
Brendan Cayer
David Clark
Jesse Clauson
Keehan Close
Christopher Colburn
Leah Collins
Tom Cortese

Sara Cote
Gregory Cotto
Elizabeth Couture
Danielle Craig
Douglas Curtis
Angelina D'Agostino
Aaron D'Amario
Thomas DePalo

Jennifer Depelteau
Christine Dettman
Anthony Dimaio
Erica Dominguez
Neil Donah
Courtney Donaldson
Sara Dorans
Maria Doulakis

Barrington Douse
Alyssa Drewnowski
Alla Dudrova
David Duplessis
Sarah Duquette
Angela Dzhenzherukha
Justin Elder
Meghan Ennis

Jennifer Epaul
Heather Falkner
Casey Federico
Marc Ferretti
Michelle Figella
Caitlin Foley
Kevin J.Foley
Kevin Foley

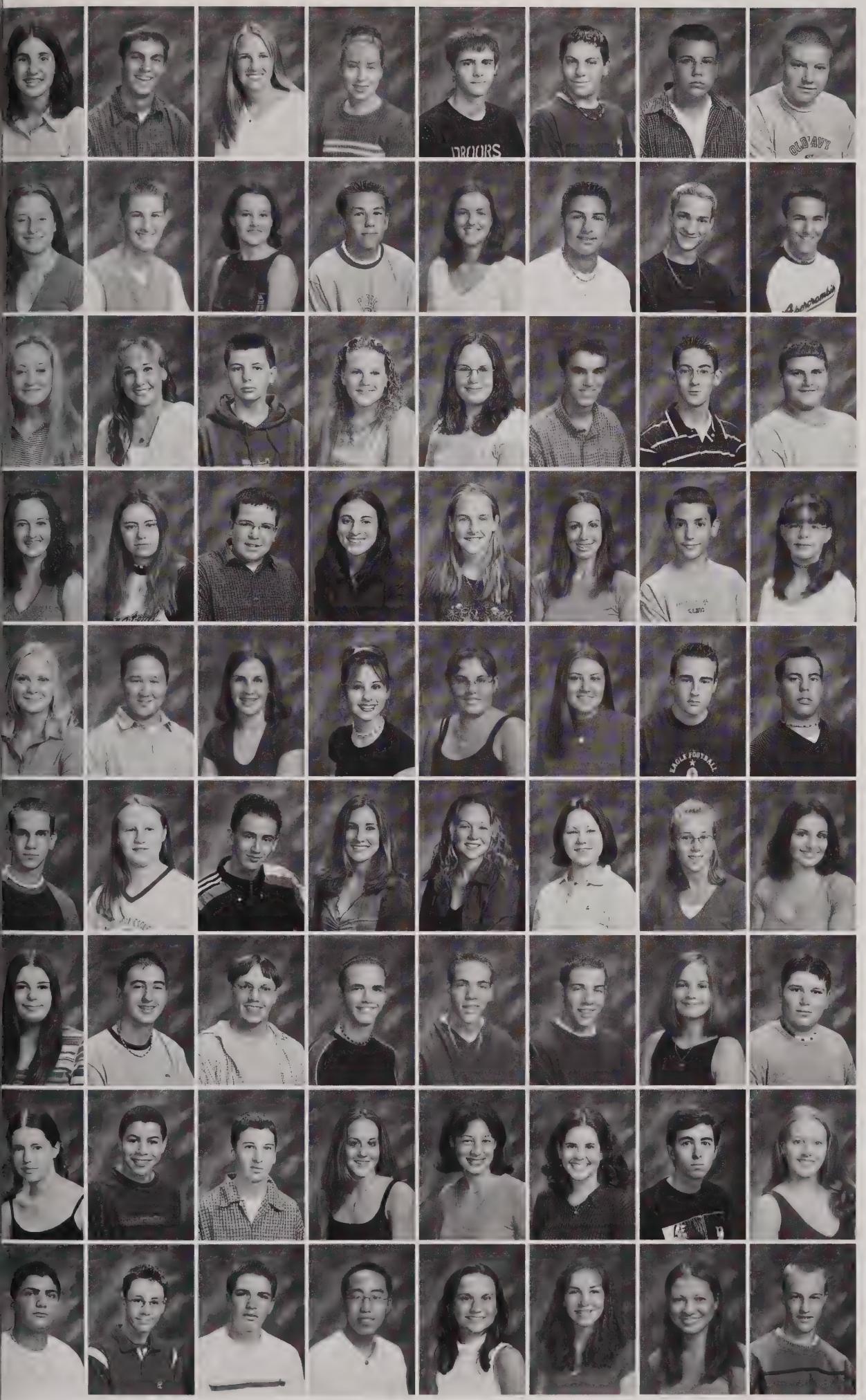

Katherine Forbes
Steven Forni
Kaitlin Gallagher
Amanda Gardner
Gary Garfield
Gregory Garvin
Anthony Gingras
Jeffrey Gingras

Megan Gloster
Thomas Gorman
Erinn Gormley
Anthony Grassetti
Oksana Grebinnik
Trevor Gregor
Ryan Griffin
Nicholas Gumlaw

Abbey Halpy
Amanda Hamel
Joshua Hardy
Elizabeth Harnois
Lindsay Harnois
Matthew Hartmann
Matthew Hayden
Dustin Hebert

Lauren Heiden
Amy Henrikson
Kyle Henry
Sarah Hersey
Kendall Hill
Danielle Hogan
Steven Hopkins
Jennifer Housand

Samantha Howe
Kevin Hsu
Sarah Huffman
Jenna Insero
Jamie Jackson
Amanda Janik
Robert Jensen
Bruce Johnson

Nicholas Johnson
Laura Jutte
Mirnes Kelestura
Erica Kelley
Meghan Kelly
Meagan Kennedy
Katie Knolder
Celena Knowlton

Sarah Knowlton
Daniel Korney
Matthew Kupras
Michael LaBorde
Bryan LaChappelle
Michael LaChappelle
Tiffany LaFelche
Kyle Lafontaine

Sarah Landry
Christopher Lapan
Gary Laviolette
Jessica Lemieux
Elizabeth Leon
Rebecca Leupo
Thomas Light
Alicia Linder

Nicola Liquori
Ryan Long
Rielly Longtin
William Loong
Elizabeth Loughman
Amy Lownds
Dina Lukina
Matthew Lyman

Nicholas Lyman
Michael Lynch
Stephen Lynch
Tory Lyons
Ashley Macey
Joseph MacFadzen
Jeremy Maheu
Amy Majewski

Alicia Malloy
Katie Malloy
Marc Maloney
Daniel Mancini
Anthony Manzi
Nicole Margiotta
Erin Marsh
Daniel Mason

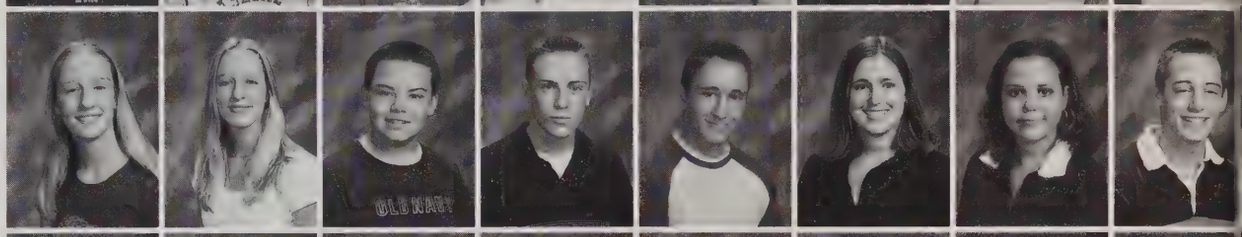

Michael Mason
Jason Matteson
Kyle McGuire
Kerry Mcnamee
Sarah Meiers
Cindy Mellen
Robert Menard
Joseph Menzone

Michael Merritt
James Messier
Christina Metcalf
Jennifer Miarecki
Peter Midura
Michael Milotte
Angelina Miranda
Daniel Mirolli

John Montalvo
Bruce Moore
Ryan Moquin
Pavlina Moysis
Elizabeth Mundo
Jeffrey Neilson
Kathleen Nelson
Brianne Nicklaw

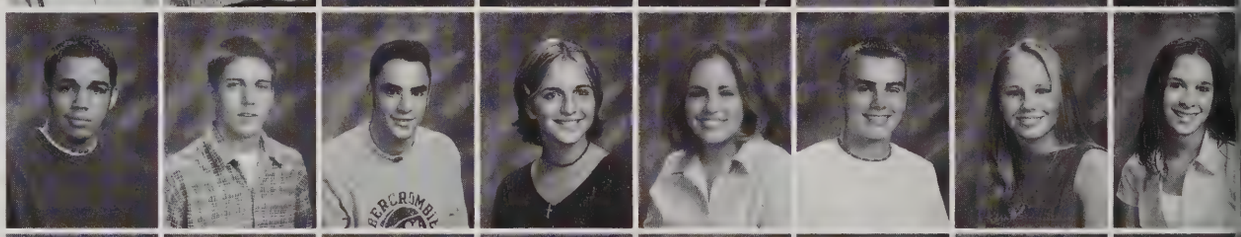

Lyudmila Nikolaychuk
Ashley Niquette
Christopher Nyman
Katherine O'Connell
Kevin O'Dell-Beeman
Ariel O'Malley
Jeffrey Oakes
Courtnie Ober

Kevin Olbrych
Andrew Oleksak
Nicholas Pandolfi
Jennifer Panek
Melissa Paquette
Ryan Parker
Amber Paro
Christopher Pass

Branden Patitucci
Laura Pederson
Justin Perry
Lindsay Petrucci
Danielle Pisano
Heather Pisano
Monica Pope
Eric Porth

Amy Proulx
Phillip Prouty
Jeremy Provost
Daniel Quigley
Jason Quigley
Amanda Reed
Matthew Reed
Joseph Renaud

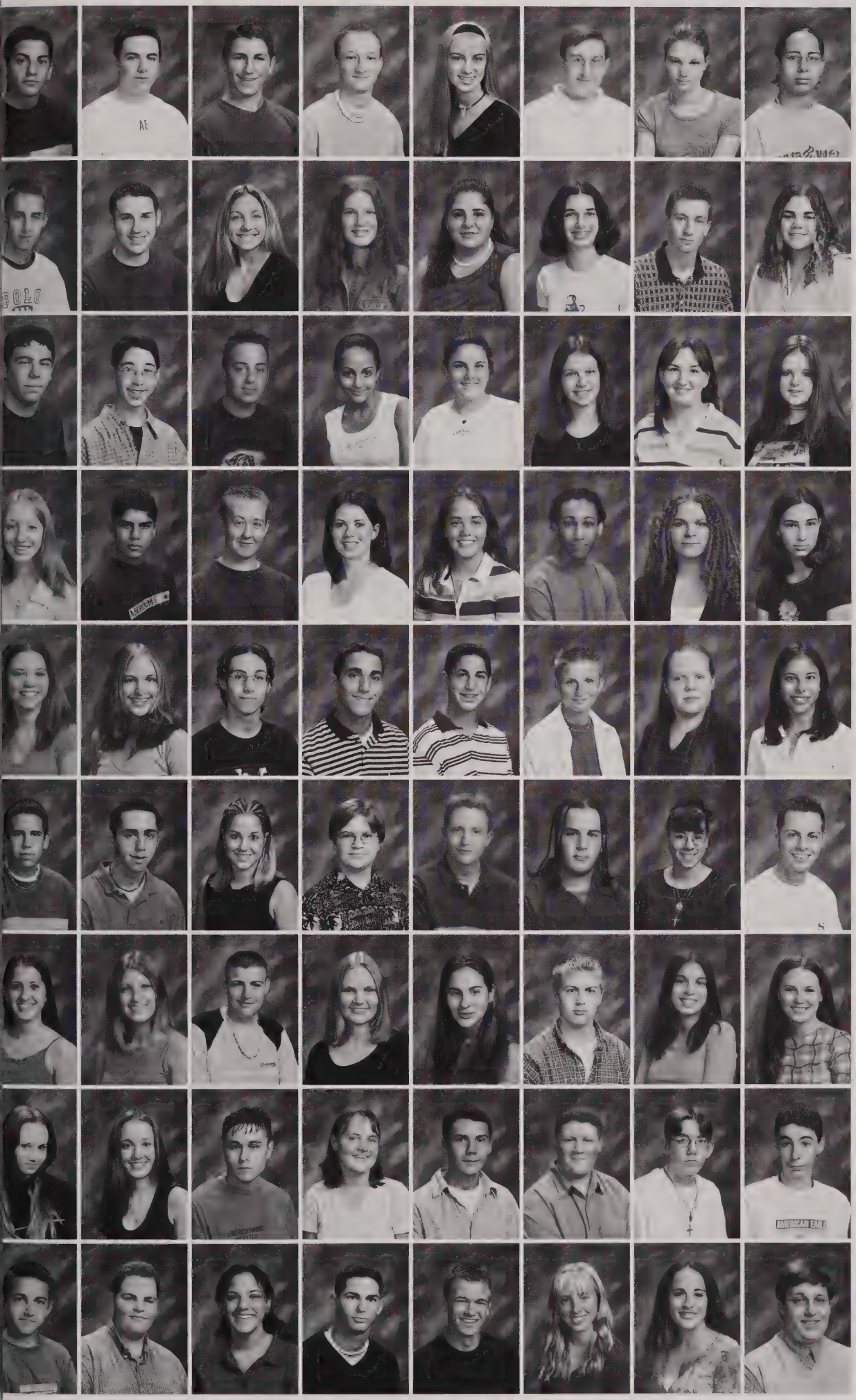

Brenton Reveruzzi
Christopher Rheault
Cote Rice
Michael Richards
Kyla Roberts
Eric Robinson
Karisa Rogers
Eric Rosado

Adam Roy
Christopher Roy
Nicole Roy
Lisa Ruhl
Gina Ruscio
Kristie Russo
Jeffrey Sabola
Courtney Santaniello

Stephen Santinello
Brian Santos
Anthony Sarnelli
Talia Scalise
Jennifer Schaedler
Bethany Schivley
Allyson Sekula
Patricia Sheehan

Rebecca Siegler
Roger Sircar
Adam Smith
Ashley Smith
Megan Smith
Steven Smith
Kristen Sopet
Holly Stano

Josephine Stellato
Angela Stork
Shane Suffriti
Kyle Sullivan
Ryan Sullivan
Paul Surowiec
Irina Surzhukov
Emily Sussman

Brandon Tassone
Robert Taupier
Brittany Taylor
Thomas Tedone
Kevin Telford
David Theriaque
Elizabeth Tran
Jeffrey Trauschke

Alissa Tully
Jessica Tully
Kyle Turcotte
Eva Udobina
Victoria Urrea
Ian Ursprung
Ashley Velosky
Jessica Vermette

Nicole Vermette
Rachel Vermette
Larry Vezina
Yelena Vilkhovaya
Alexsandr Vilkhovoy
Drew Von Maluski
Timothy Walker
Jeffrey Webb

Michael Weinle
Christopher Werther
Lisa Whitehead
Jonathan Wollmershauser
Samuel Young
Annemarie Zaffetti
Mary Zajac
Douglas Zelisko

IN THE WILD

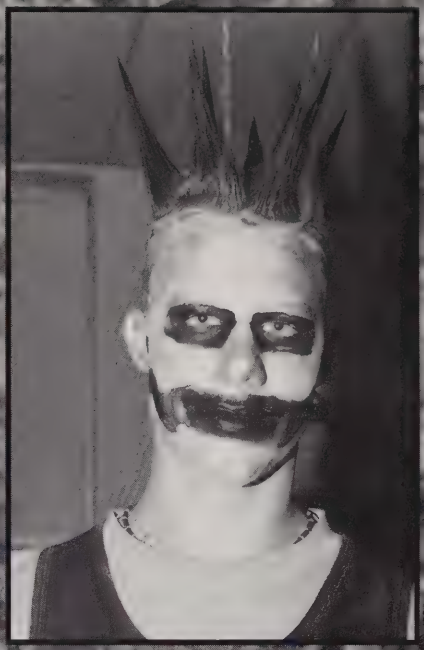

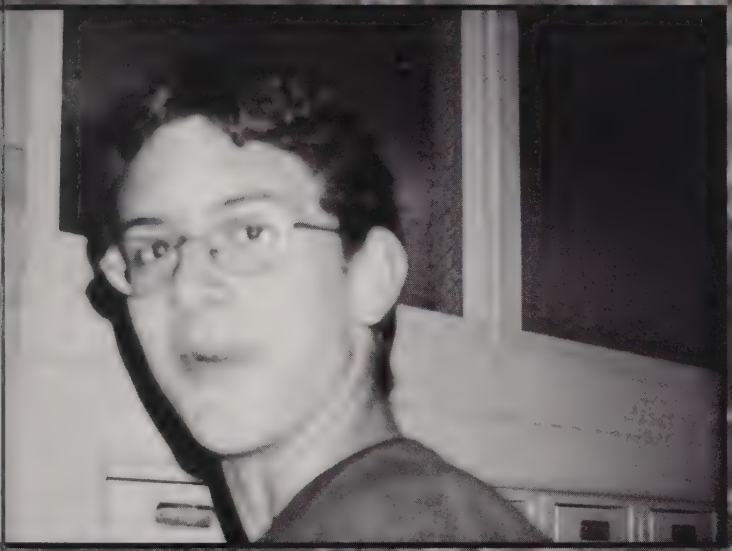

Class Officers: Jonathan Gibbons, Secretary; Michael Tello, Treasurer; Jeannine Hastings, Vice President; Gina Graziano, President

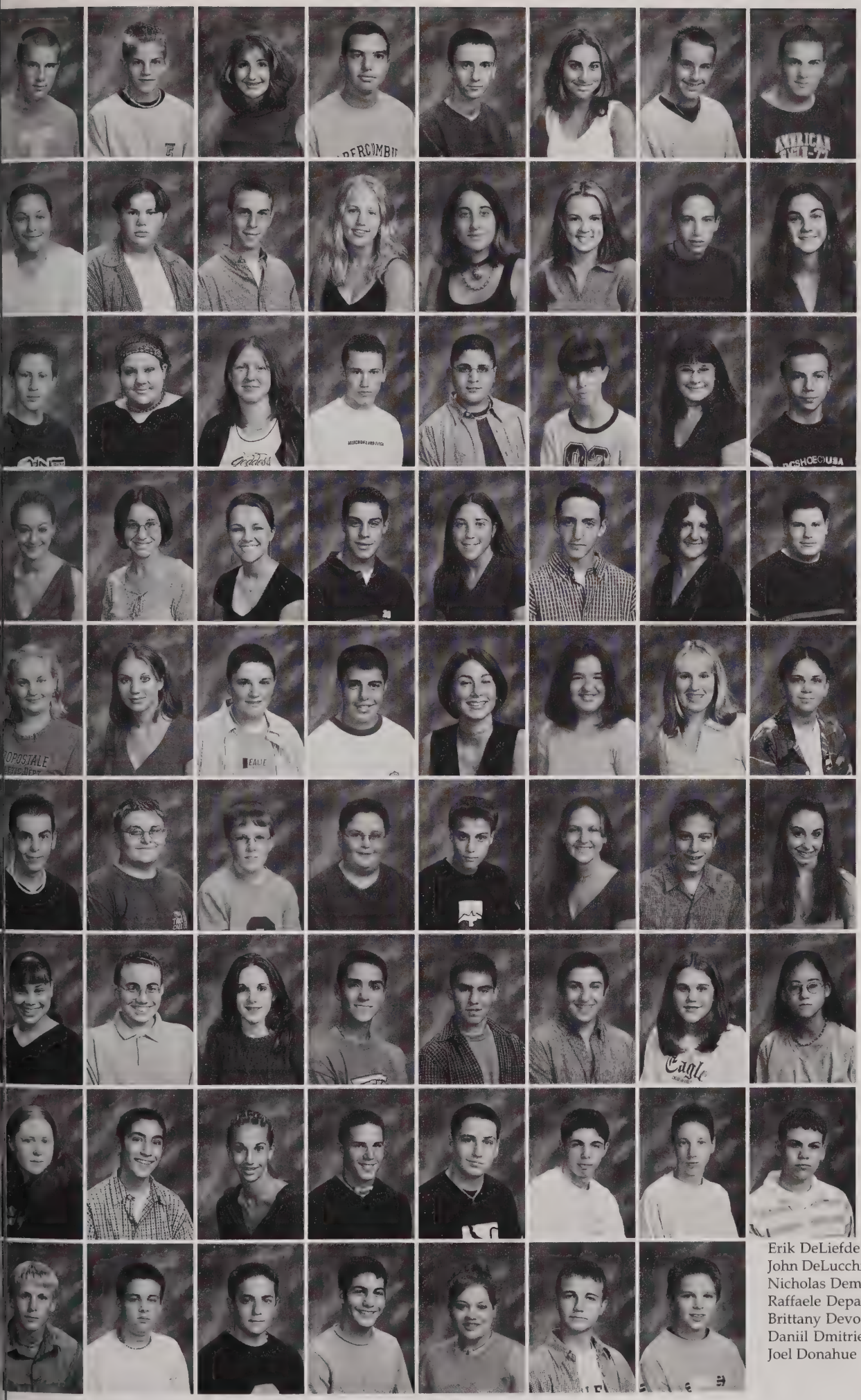

Joseph Albano
Nicholas Alvanos
Catherine Andrews
Joseph B'Shara
Leonid Baranov
Courtney Barbieri
Keith Barrington
Christopher Baum

Laura Baumgardner
Craig Bernier
Kevin Bienia
Sarah Bishop
Jennifer Bittner
Jennifer Bock
Anthony Boido
Stacy Boisvert

David Bolly
Kaitlin Bond
Amanda Borden
David Boss
Giovanni Botta
Kasandra Bousquet
Lynn Bovat
Jonathan Bradford

Amanda Breton,
Barbara Brizzolari
Camille Brooks,
Michael Brouillette
Stephanie Brunelle
Jordan Buiso
Heather Burgen
Brian Burton

Justine Cadieux
Michelle Cadieux
Matthew Campana
Nicholas Cardaropoli
Corinne Cardin
Marianne Carter
Christine Cassidy
Scott Castle

Adam Ceccarini
Jeffrey Chapman
Michael Chmura
Corey Chrusciel
Anthony Clark
Jennifer Clark
Kevin Clark
Danielle Colarusso

Margarita Colon
Patrick Conchieri
Leah Cook
Adam Corbin
Daniel Cosgrove
Nicholas Crescentini
Jamie Cullen
Deborah D'Amours

Cassandra Dagenais
Mark DaSilva
Elise Davilli
Ryan Day
William Day
Brandon Dean
Steven DeBoom
Sean Deglis

Erik DeLiefde
John DeLucchi
Nicholas Demetrion
Raffaele Depalma
Brittany Devoe
Daniil Dmitriev
Joel Donahue

Gregory Donaldson
Connor Dooley
Katie Dore
Andrea Doulakis
Morgan Doyle
Alexandra Dudek
Amanda Dupre
Rachel Dutilly

Caroline Elkins
Alex Ellsworth
Michele Elsner
Ryan Evans
Jessica Farmer
Caleigh Ferguson
Anthony Ferrigno
Kristine Ferris

Kelly Follis
Mathew Footit
Joseph Fortunato
Jordan Frederick
Augustino Gamelli
Courtney Garrett
Bethany Garvin
Scott Gates

Michael Gaynor
Kyle Gendron
Matthew Gendron
Gina Gessay
Nadim Ghaname
Jonathan Gibbons
Philip Gildersleeve
Justin Gingras

Danielle Glantz
Alexander Gohn
Ashley Gorman
Katie Gorman
Karyn Gottardi
Mary Gottardi
Christopher Graveline
Gina Graziano

Emily Greaney
Zoryana Grebinnik
Kristina Green
Cole Gridley
Mallori Grimaldi
Nicholas Gruska
Nicholas Gurau
Thomas Hamilton

Toni Harnois
Tracy Harrington
Jeannine Hastings
Kristan Heaton
Daniel Higgins
Dale Hope
Scott Houghtaling
Bichnal Im

Sara Jablonski
Nicholas Jacks
Melissa Jacobs
Sonja Jedziniak
Susan Jenney
Andrew Jensen
Erik Jensen
Sean Johnson

Christopher Keeley
Sean Kelley
Kseniya Kiforishina
Stephanie Klebes
Michael Knowlton
Benjamin Kochanowski
Joseph Koehler
Kathryn Kozikowski

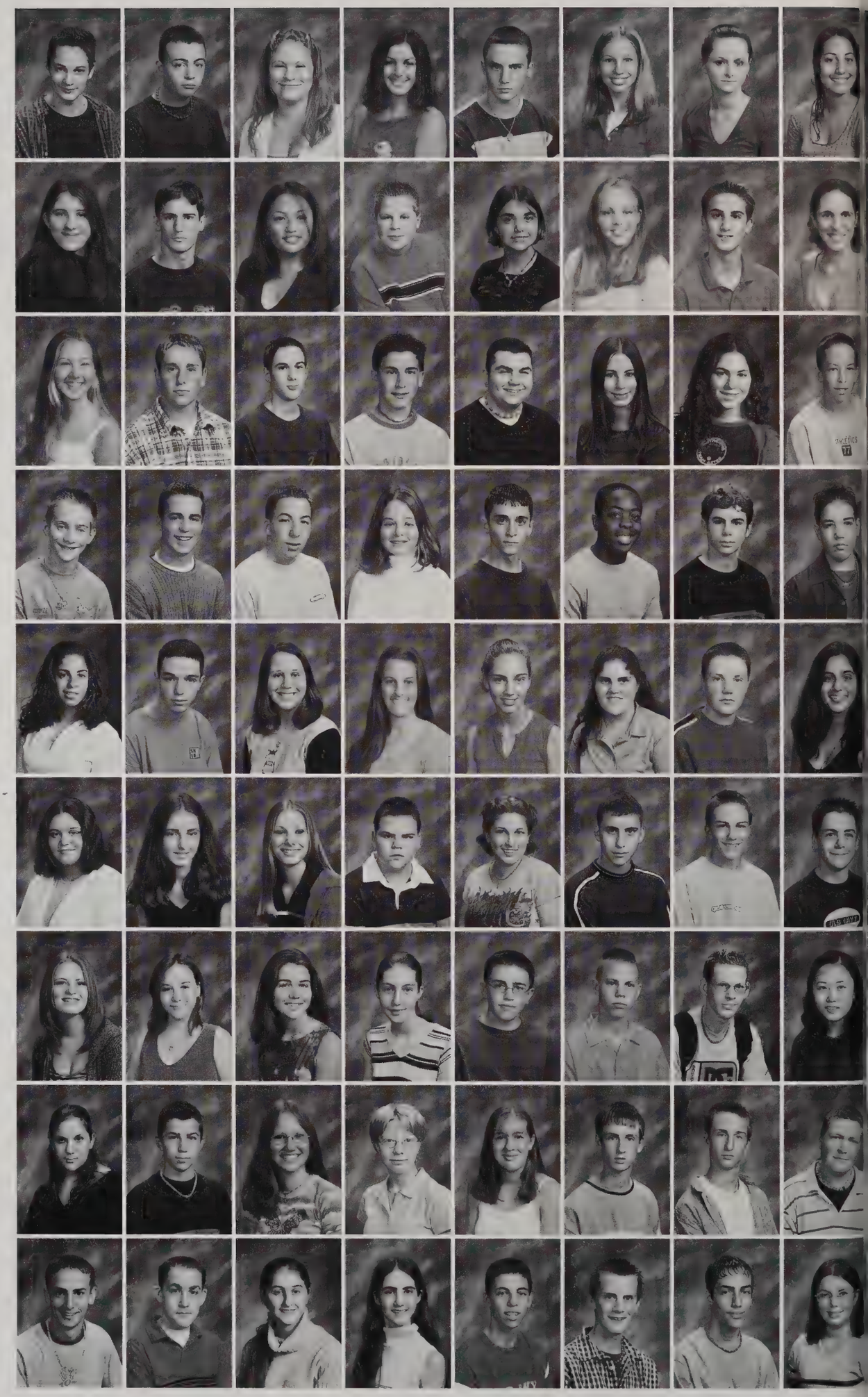

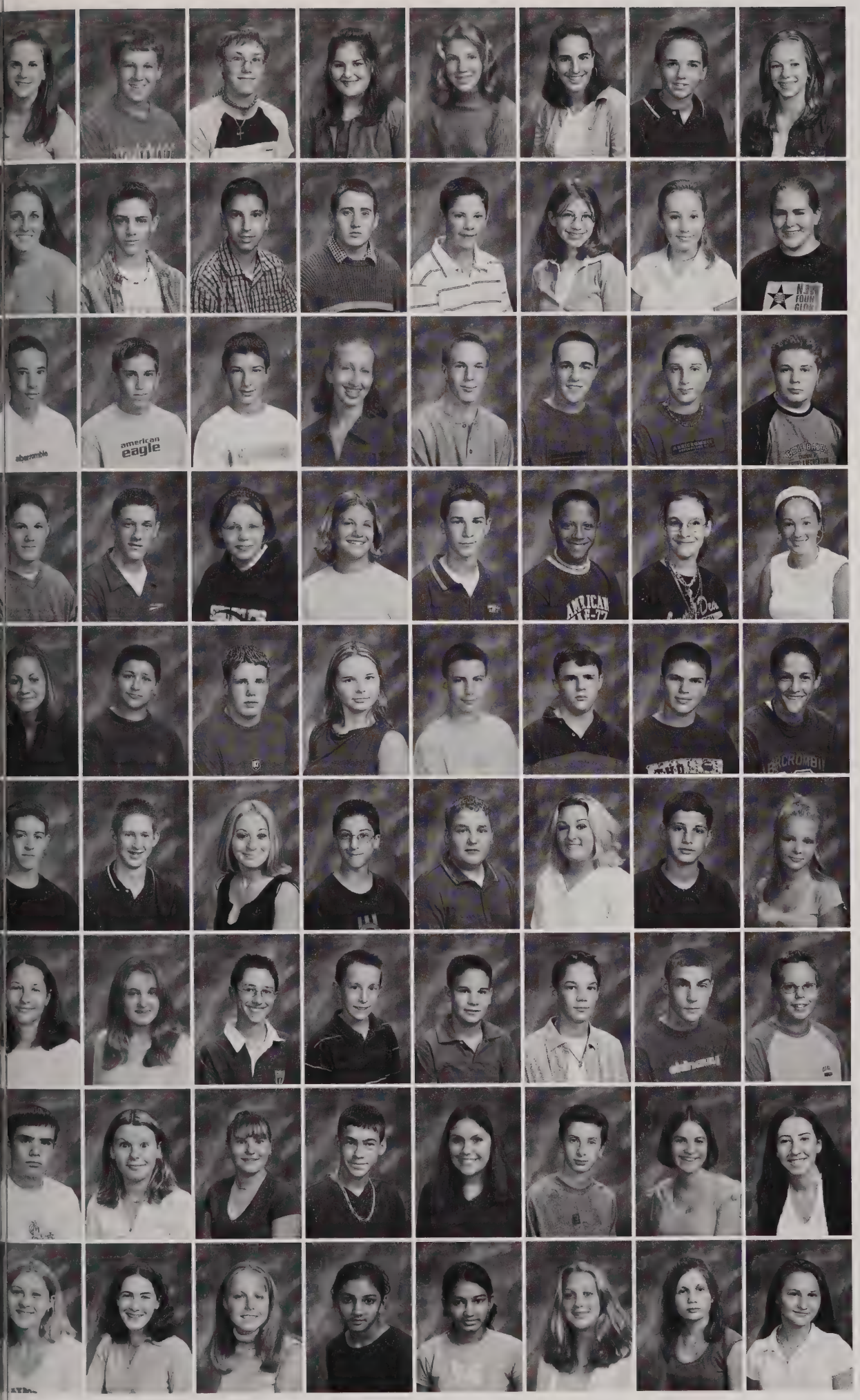

Susan Krapf
Benjamin Krolicki
David Krzemien
Vanessa Kurchner
Meghan LaChappelle
Danielle Lafond
Jeffrey Lagasse
Kristen Laliberte

Jessica Lalli
Michael Landry
Bryan Lane
Joshua LaPorte
Zachary Lapponese
Emily Lathrop
Katelyn Lavalley
Jacquelyn Lear

Mark Leclair
James Lewin
Mathew Lewis
Lauren Liberti
Michael Linnell
Jason Lisee
Nathan Little
Jeramie Lively

Christopher Lizotte
Daniel Lizotte
Ryan Lombardi
Cali Longtin
Kyle Lucchesi
Kevin Malloch
Christa Mamuska
Sara Mantha

Tiffany Manzi
Joseph Marsh
Shawn Martin
Rachael Mason
Joseph McCarthy
Donald McDaid
Joseph McGeoghan
Ryan McGuire

Christopher McKenney
Ryan McLane
Amanda Melloni
Andrew Menard
Thomas Mercadante
Erin Milillo
Carmino Mineo
Alyse Mokrzycki

Jennifer Montagna
Ashley Morris
Theodore Moysis
Daniel Murphy
Derek Myers
James Nahajlo
James Nicholson
Eric Niedziela

Daniel Normandeau
Joanna O'Brien
Kiara O'Brien
Richard O'Connell
Jaclyn O'Neill
Shane O'Sullivan
Mollie Ober
Amy Osgood

Lisa Padla
Angela Pandolfi
Kaylie Paquette
Venu Patel
Vrunda Patel
Kirsten Patrick
Olga Pchelka
Yanna Pchelka

Samantha Peetros
Ryan Pellerin
Robert Pelley
Lauren Peltier
Kevin Pender
Marc Pereira
Raynie Perez
Jacqueline Perreault

Corey Perry
Kyle Perry
Kristen Pfau
Jessica Phillips
Adam Picard
Sara Pioggia
Daniel Piquette
Astley Pitters

Jessica Pokora
Michael Posnik
Adam Preston
Ashley Quesnel
Brittany Ramah
Thomas Ramah
Kyle Reed
Eric Reiprich

Heather Rennell
Ashley Richards
Jennifer Rider
Bryan Riley
Patrick Rivers
Brian Roberts
Jeffrey Roberts
Danielle Robichaud

Justin Robinson
Annie Rogers
Jennifer Sacco
Matthew Sadowski
Kyle Salgado
Melanie Sampson
Maria Santaniello
Michael Santos

Jessica Santucci
Kurt Schebel
Joseph Sepanek
Daniel Serna
Scott Settembro
Timothy Sherry
Alex Shibley
Amber Shukes

Emily Siedlik
Jonathon Simone
Brian Simpson
Jeremy Skiba
Fedor Skovorodin
Anthony Sotolotto
Abriana Spagnoli
Jamie Spear

Peter Stellato
Joseph Sticco
Nicole Struck
Ami Sullivan
Erin Sullivan
Jacqueline Svadeba
Jake Swinicki
Savannah Tarascio

Amber Taylor
Vanessa Tencati
Scott Thomas
Michael Thompson
Christopher Tierney
Marque Tortoriello
Michael Toto
Douglas Towse

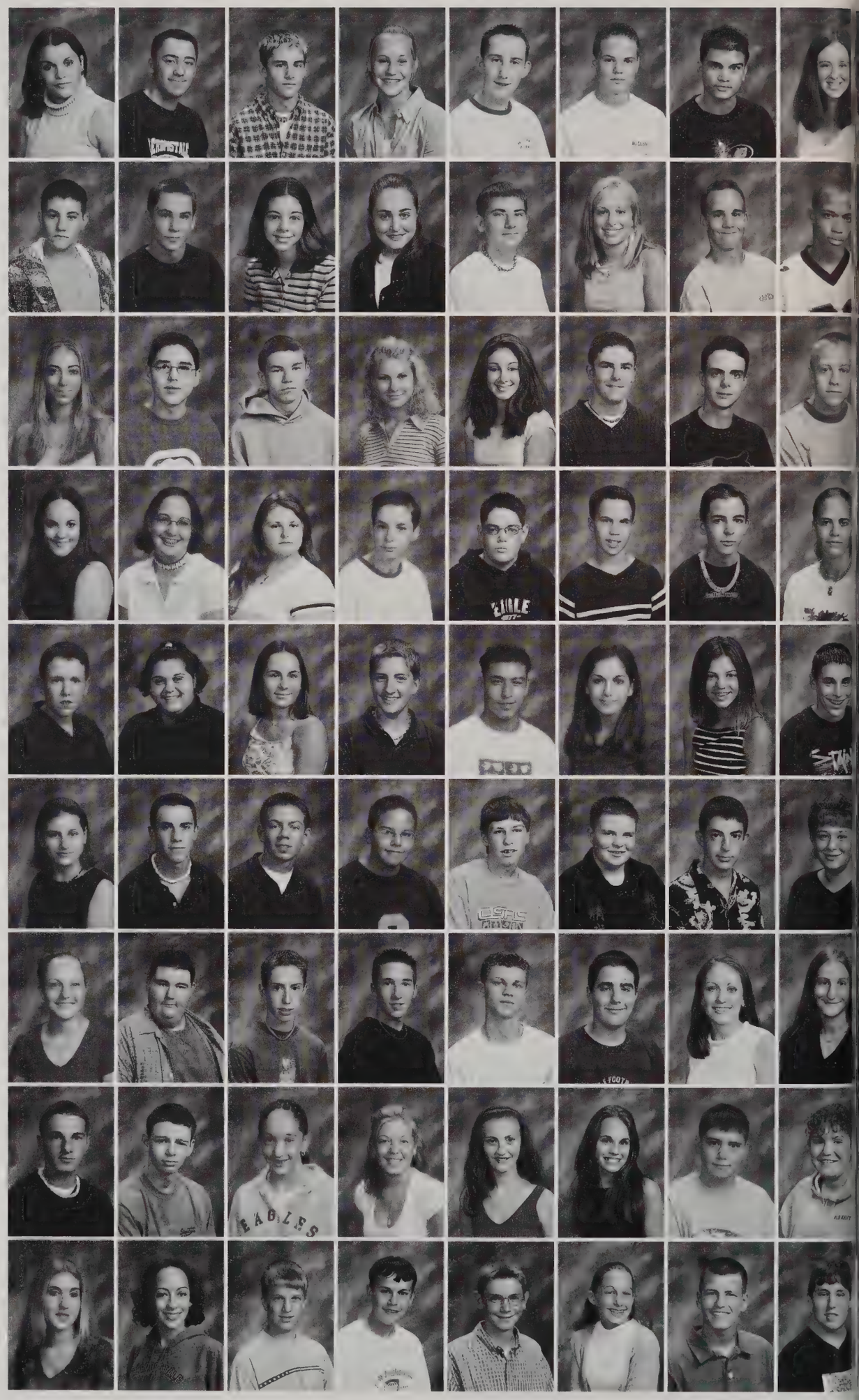

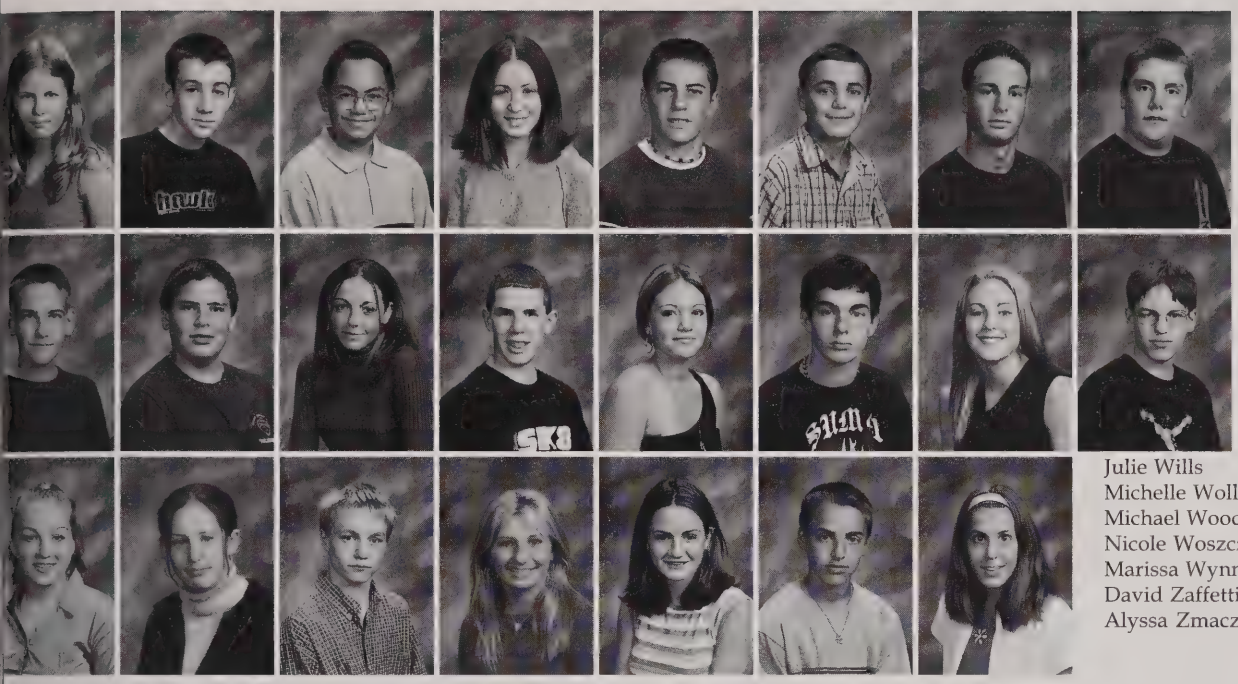

Erica Troy
Corey Vachon
Maximiliaan VanOssenbruggen
Angela Velosky
Anthony Verteramo
Vladimir Vilkhovoy
Andrew Wakelee
Jeffrey Walker

Ryan Walsh
Mathew Weir
Julia Weisgerber
Timothy Welch
Alexandra Whitney
Devin Williams
Kylii Williams
Thomas-Jason Williams

Julie Wills
Michelle Wollmershauser
Michael Wood
Nicole Woszczyna
Marissa Wynne
David Zaffetti
Alyssa Zmaczynski

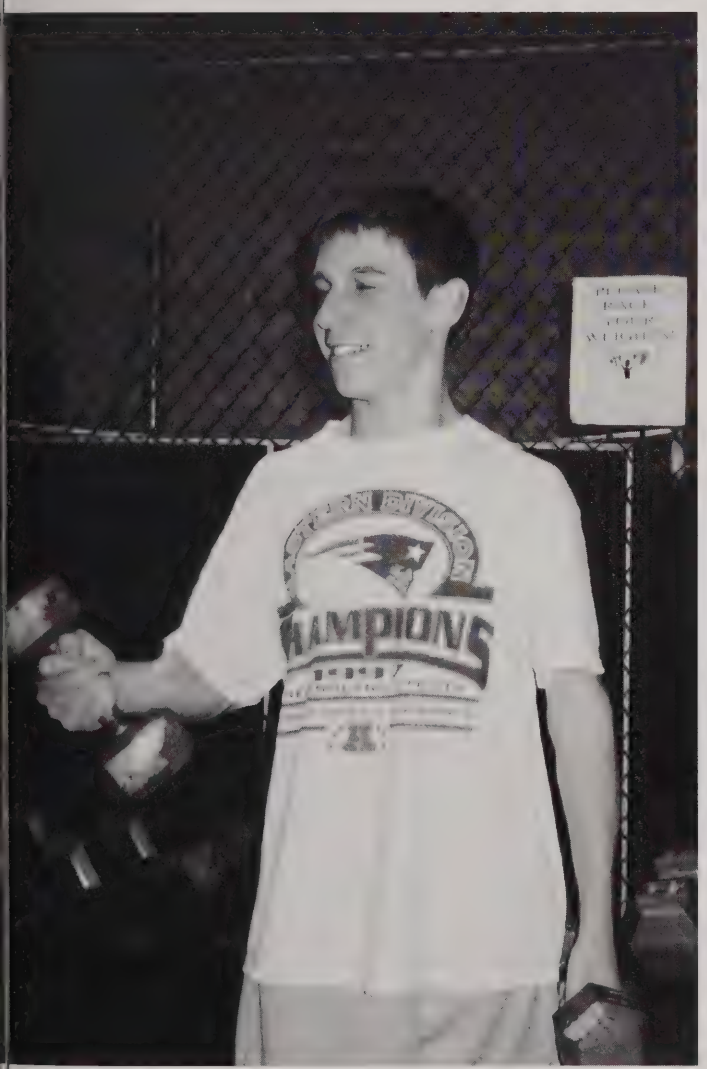

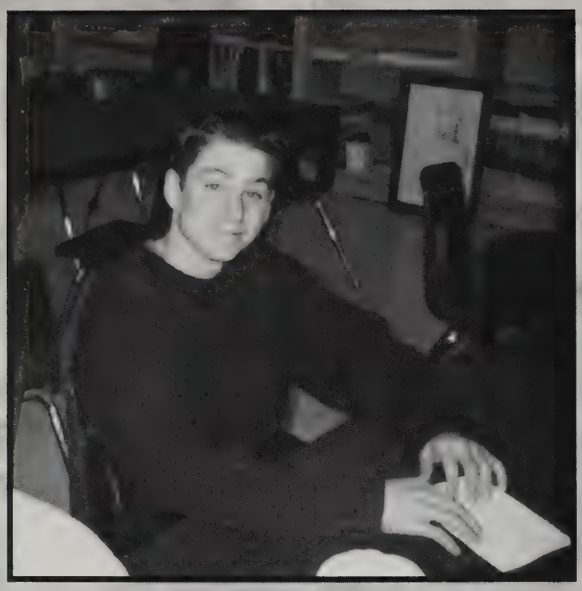

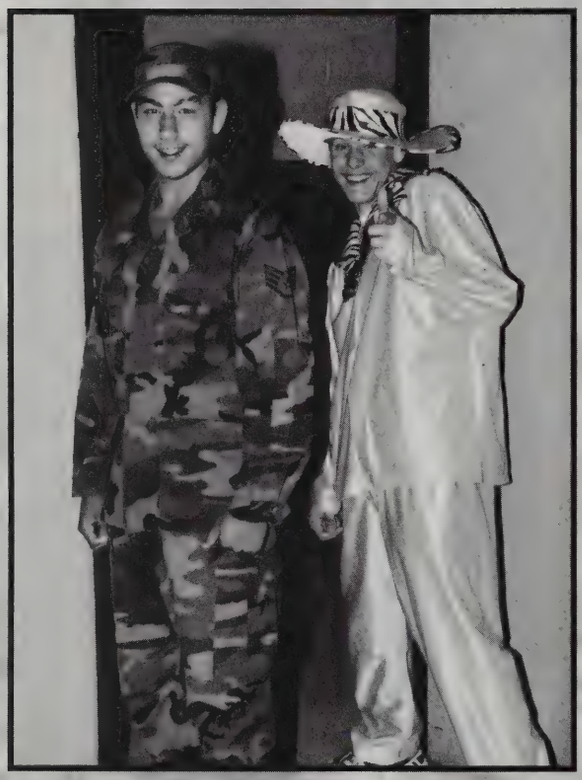

Tribal Council

Administrators

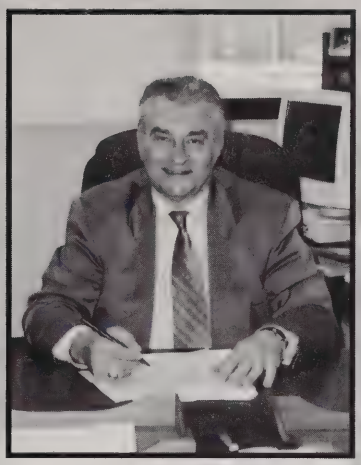

Dr. Frank Ameruso
Superintendent

Donald Charest
Deputy Superintendent

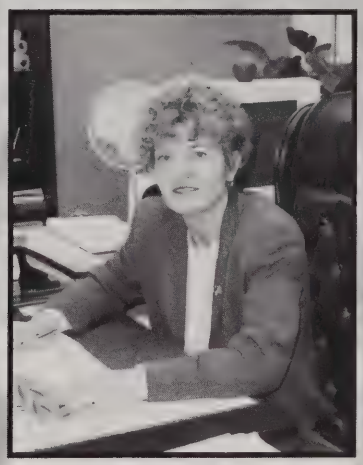

Mary Czajkowski
Assistant Superintendent

Dr. Lynda Prystupa
Principal

"Education, then, beyond all other devices of human origin, is the great equalizer of the conditions of men - the balance-wheel of the social machinery."- Horace Mann

Kathleen McSweeney
Deputy Principal

"In life remember these two things: Always be able to look in the mirror and like what you see and give back to society that which you have received."

Bernadette Conte
Dean of Students

Secretaries

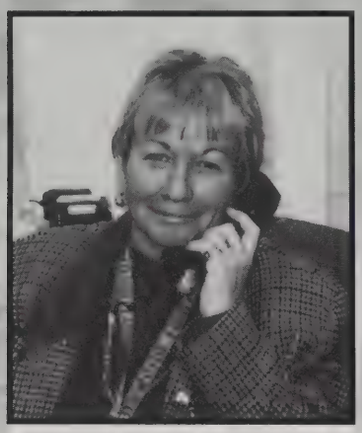

Linda Scheve

Janice Miner

Theresa Landry

Aileen Semanie

Donna Spangenberg

Geraldine Tirone

"Reach for the stars! You have much untapped potential -use it. May your future years be bright and rich with rewards." -Linda Scheve

Guidance

Alan Cohen

"Wait for the wisest of all counselors . . . time. Time, as it grows old, teaches all things. Take your time. Enjoy."

Judith Cohen

"From graduation to commencement, from your high school comfort zone to a new beginning . . . enjoy the journey! Work hard, believe in yourself, and make your dreams into realities."

Ann Marie Gould

"If you're doing your best, you won't have any time to worry about failure."

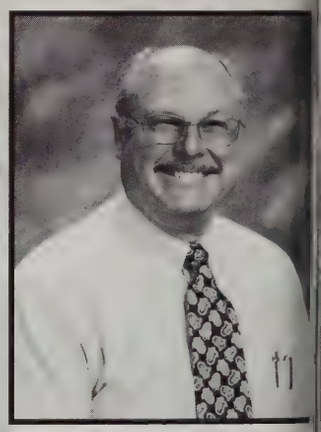

Frank Meagher
Dept. Coordinator

"Welcome to the world beyond Agawam and the high school. If you have done your best, it is a world anxious to accept all you have to give it. Embrace this world."

Jane Williams

"It's not that I'm smart, it's just that I stay with problems longer." -Albert Einstein

English

Bronwyn Monahan
Liaison

Albert Baggetta

"There will be no back-bending, eyeball-rolling, neck-stretching — keep your eyes on your own paper, mind your own business, and don't give me any cause to suspect you. If it looks to me as though you are cheating, I will take your paper and destroy it publicly in front of everyone. They will look at you and go — uhhhh!"

Kathleen Mouneimneh

"Do more than exist; live. Do more than touch; feel. Do more than look; observe. Do more than read; absorb. Do more than hear; listen. Do more than listen; understand. Do more than think; ponder. Do more than talk; say something." - John Rhoades

Dorothy Martin

Joanne Brown

"Ben Franklin was correct: one today is worth two tomorrows. Plan for your future, but live today to its fullest, also."

Judith Lech

"What good can I do in the world?" is the noblest question. - Aristotle. Respect yourself by doing your best. Respect others by expecting their best. Much good will come of that."

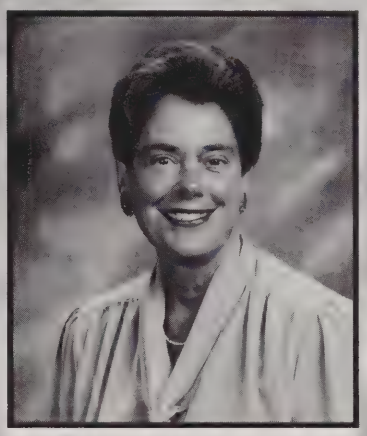

Sandra Hines

"Wheresoever you go, go with all your heart." - Confuscius

Linda Abel

"Teaching: The kids are the best part!"

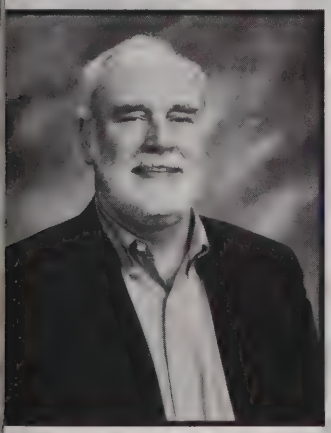

Lawrence O'Brien

"To thine own self be true . . ." - Shakespeare's Hamlet

Margo Poulin

"Deal with it!"

Pamela Vallon-Jackson

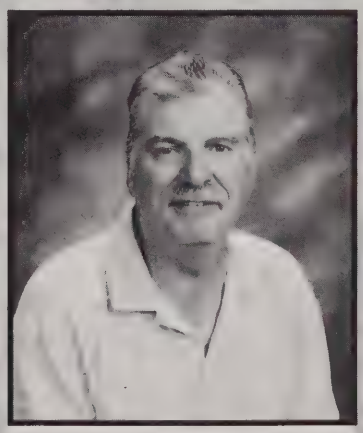

James White

"In a perfect world we would all be Yankees."

Baggetta Master at rest!

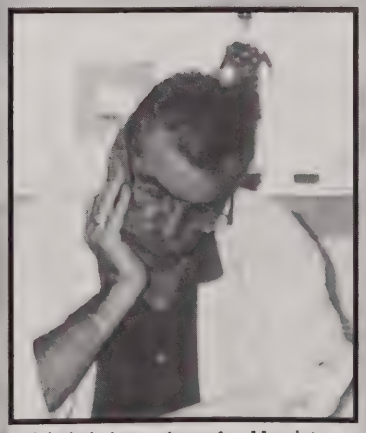

A little light reading after Hamlet.

Math

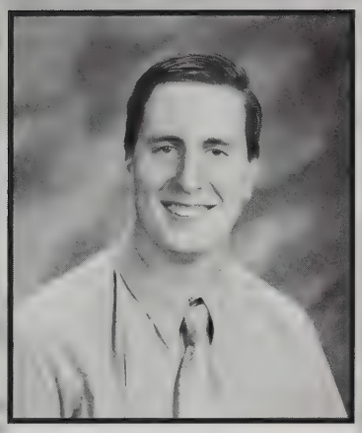

Nikali Benkert

"The mark of a truly successful and happy person is making everyday worth living. Go out and conquer the world."

Patricia Bertone-Gross

"The "Land of i" is a great place to visit, but don't stay too long."

Deborah Diana

Adrianna Gallo

"There are many keys to happiness. One key to happiness is having dreams. The key to success is having those dreams come true."

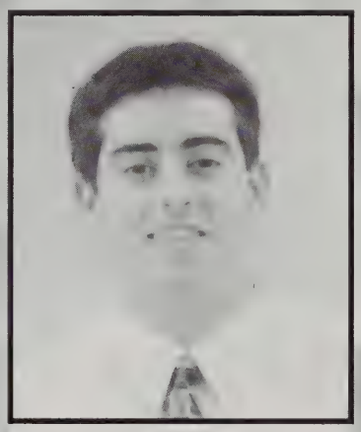

Bryan Hollister

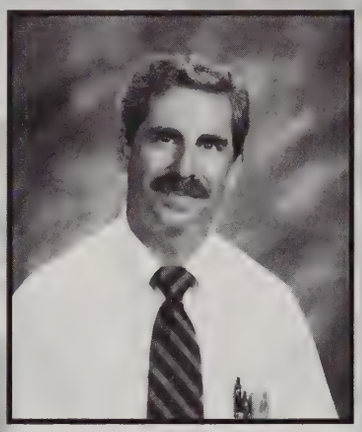

Alan Mangiaratti

Kimberly Noel Liaison

"Attitude Heart Spirit GO MATH"

Cheryl Pasternak

"Remember your dreams! ANYTHING is possible if you put your mind to it."

Julia Santa

"You can turn painful situations around through laughter. If you can find humor in anything, even poverty, you can survive it." - Bill Cosby

Cherri Stefanik

Scott Trahan

"Know your limits. Derive pleasure from all life has to offer! Integrate everything you learn into your daily life!"

History

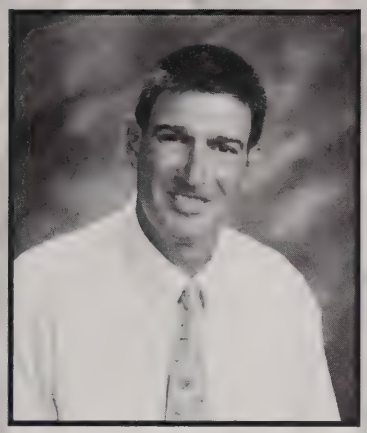

Joseph Bianca

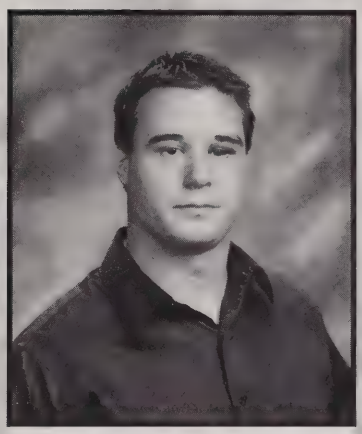

Wayne Morse
Dept. Coordinator

"The greatest thing you'll ever learn is just to love, and be loved in return." - Moulin Rouge

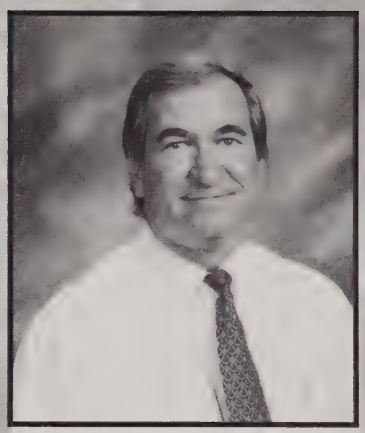

Jeffrey Corbin

"A morsel of genuine history is a thing so rare as to be always valuable."

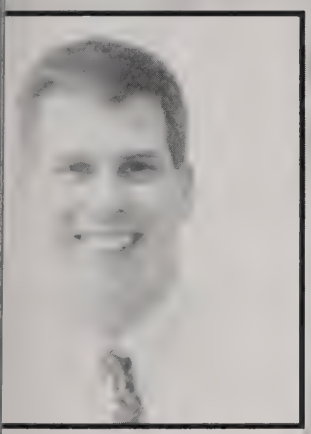

Kevin Daley

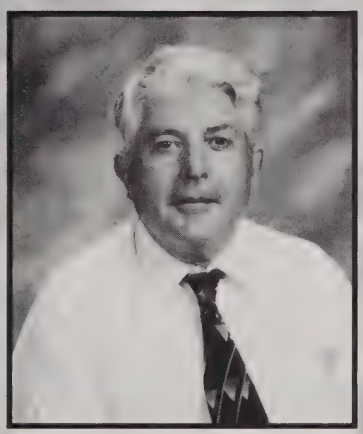

John Ferranti

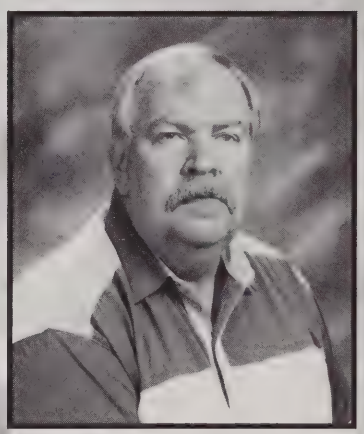

Joseph Fitzgerald

"The true measure of a person's character is determined by what he does when no one will know about it. Do the right thing because it's the right thing."

Sean Jennings

Lynn Litchfield

"Best of luck to the Class of 2002 –make us proud!"

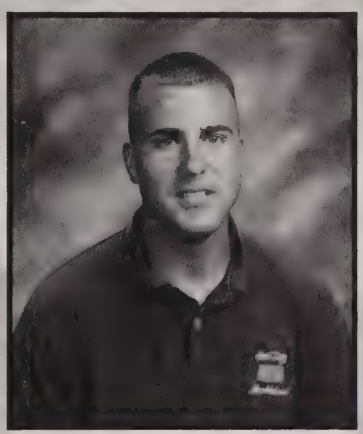

William Moore

Jennifer Perkins
Advisor — Class of 2004

"Speak softly and carry a big stick. You will go far." - Teddy Roosevelt

Maureen Quinn

"Hope, Integrity: The formula for a happy, successful life!"

Science

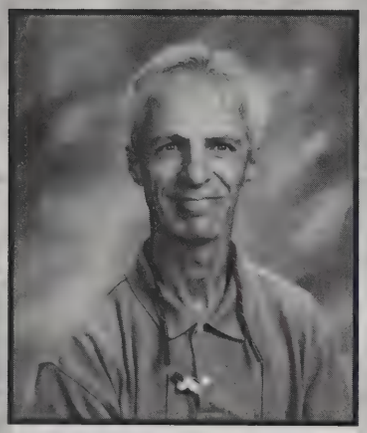

Richard Joseph
Dept. Coordinator

"After 34 years of teaching, I am finally leaving AHS. Thanks to everyone that helped make my time here THE GREATEST!! . . . students, fellow teachers, administrators, staff.

Chris Benjamin

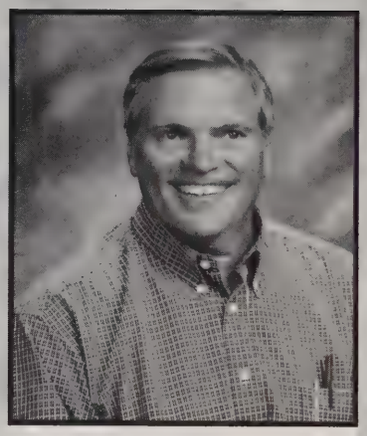

Arthur Gage

"And I said to myself . . . self . . . you have a keen sense of the obvious!"

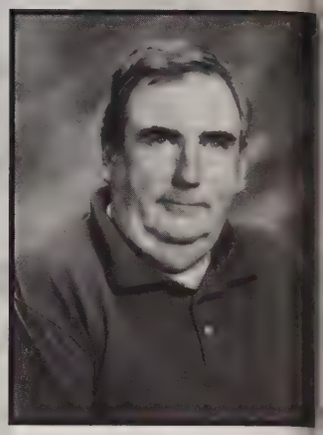

John Fahey

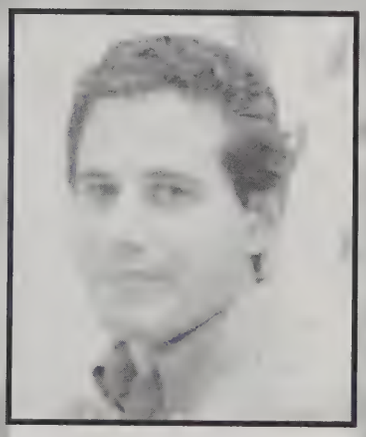

Shawn Rumplik

"If you can dream it, you can do it."

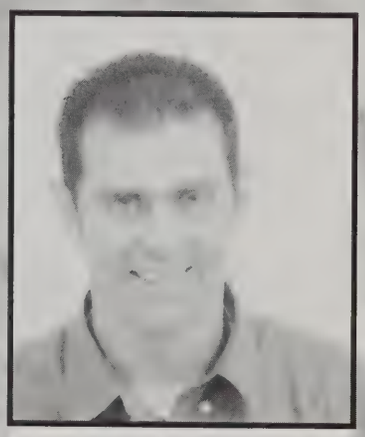

Glenn Olson

"It's lonely at the top."

Tracy Hartshorne

"Life is what you make it!"

Margaret McGinty

Mary Wolochowicz

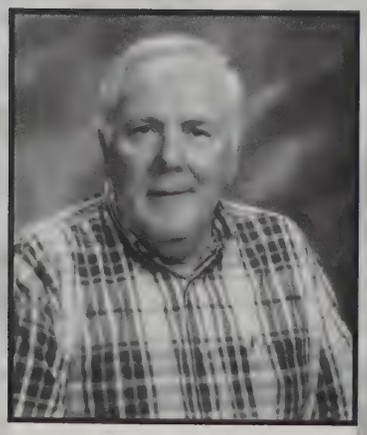

Richard Marsh

"Success is never final
Failure is never fatal
Trying is what counts."

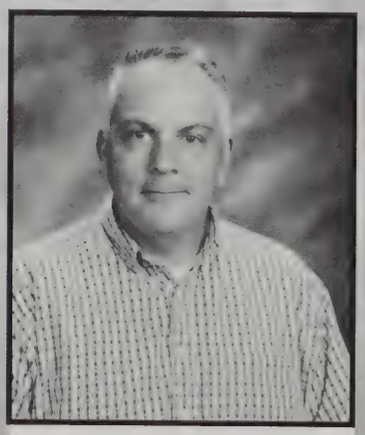

Dean Vecchiarelli

Cheryl Santagate-Sutton

"Peace has her victories no less renowned than war. — Milton

Ann Morison

World Language

Melanie Poudrier
Dept. Coordinator

Nancy Miller
Advisor - Class of 2002

"Kindness in words creates confidence. Kindness in thinking creates profoundness. Kindness in giving creates love."

Mary Jean Daly

"Act justly, love tenderly and follow your own path. ¡Buena suerte!"

Christine Kolodziej

"Success starts with a dream — it comes alive by believing in yourself."

Nancy Kundl

"N'oubliez pas de regarder et d'ecouter les étoiles. Ce que vous voyez, ce que vous entendez peut toujours vous etonner!"

Mary Ellen Bruce

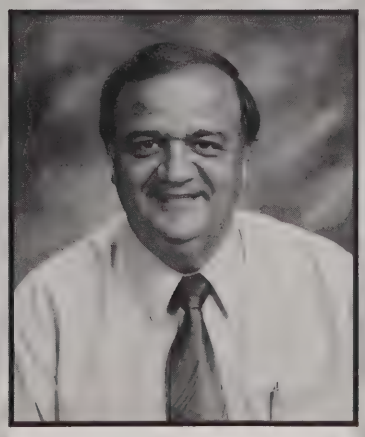

Vladimiro Orefice

Linda Sasso

Physical Education

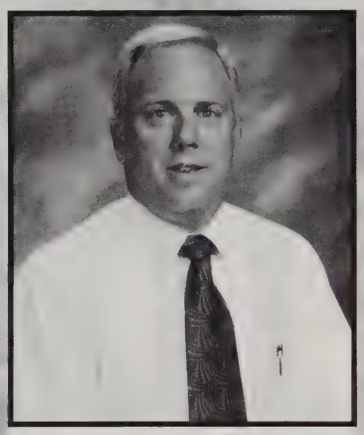

Louis Conte
Director of Athletics

Tad Desautels

Mary Murray

"Life changes when you least expect it to. The future is uncertain. So, seize the day, seize the moment, and make the most of it." -Jim Valvano

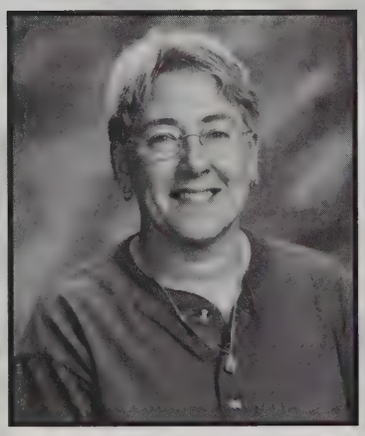

Carol Orsatti

Daniel Pryce

Barbara Stevens

"'People remember that which they see much longer than that which they hear!' Set a good example and enjoy!"

Special Education

Barbara Allyn

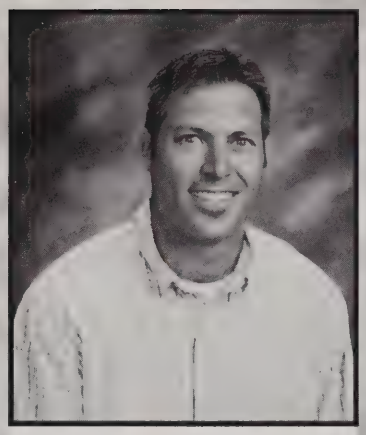

Niels Cudnohutsky

Nancy Dilks

Michael Donovan

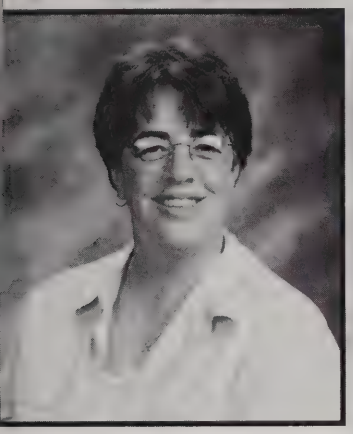

Sandra Dubay

"Live life to the fullest, take the time to appreciate the little things in life."

Dian Friedman

"It's been a wonderful experience to be with this class since they were in fifth grade. You all have the power and intelligence to succeed. 'Act well your parts therein the honor lies.' I will miss you but I wish you all the best in the future. Also remember think before you act!!"

Julie Fife

Lynn Gil

Jeffrey Gosselin

Melanie Lallier

Eileen McGrew

Jeanne Moriarty

Louise Pilegi

Michael Ponti

Special Education

Susan Provoda
Special Ed. Programmer/Tester

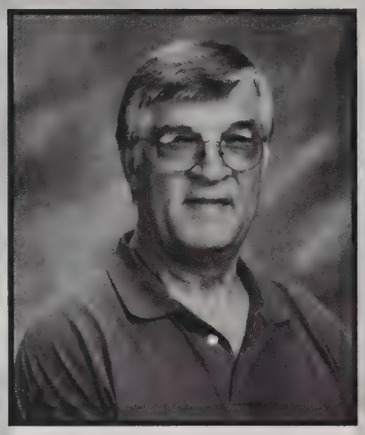

John Roulx

Beth Schroder

Janet Shannen

Sandra Sherry-Pitzer

"Never let a day go by without telling those that you care about how important they are to you — life is much too short."

Marie Smyth

"Look at what's on the inside, not the outside, when passing judgment on someone."

Norma Spinks

"A wise man will listen and increase his learning."

Mary Stepanian

Alane Tully

Carla Lemnah-Warner

"Class of 2002, Be happy, volunteer, do kind acts daily, change is good, and always wear good underwear."

Beverly Weil

"It matters if you just don't give up."
- Stephen Hawking

Alan Zielinski

Art

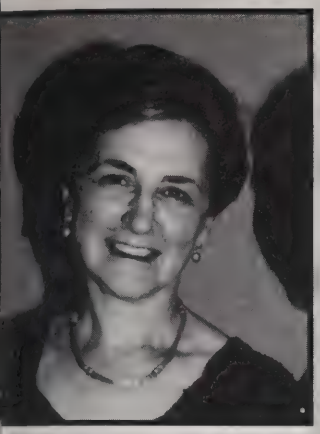

Frances Messina
Dept. Coordinator

Geraldine Schilling-Nordal

"Through life you must always strive to do your very best because someone is always in the wings waiting to take your place."

Music

Tamara Watson
Dept. Coordinator

"I love this band!"

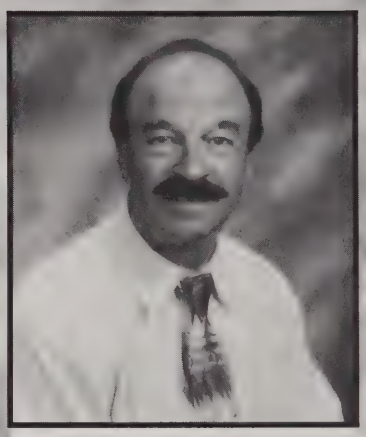

Stephen Files

Technology Education

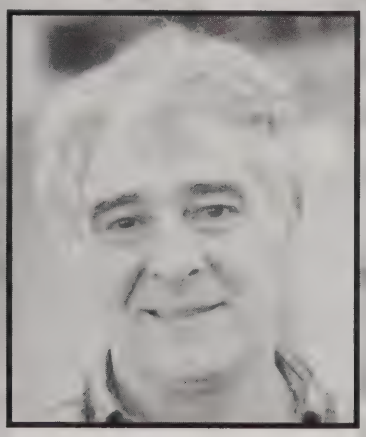

Donald Dorazio
Liaison

John Korbut

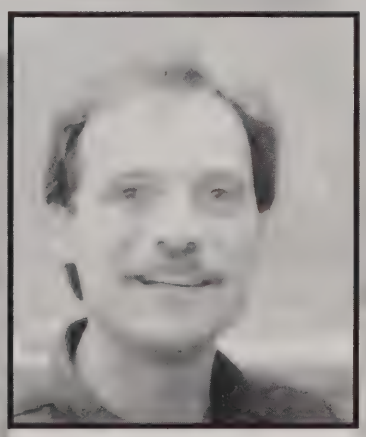

William Zaengle

Library

Cheryl Kelley

Elaine Mokrzycki

"Go with confidence. I think you're ready."

Linda Montagna

Business

Beverly Baggetta

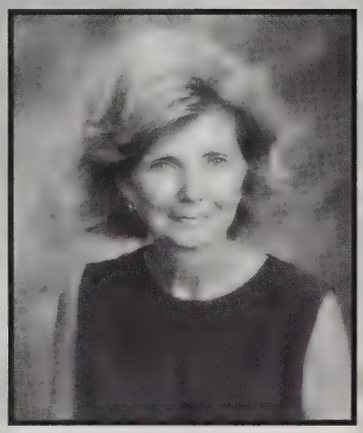

Carol Grady

"Good luck and enjoy life's journey."

Arlene Mazza

"Business education is education for life."

Michael Simpson

"Live long and prosper."

Lori Weyant

"Have confidence in what you know."

Computers

Russell Ramah
Dept. Coordinator

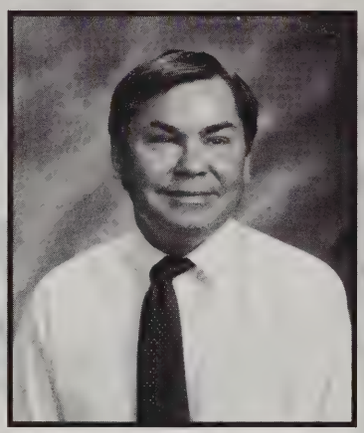

James Jackowski

William L'Heureux

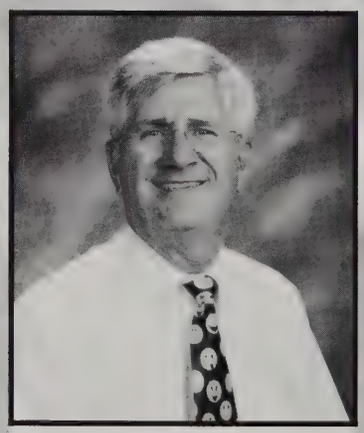

John Magdycz

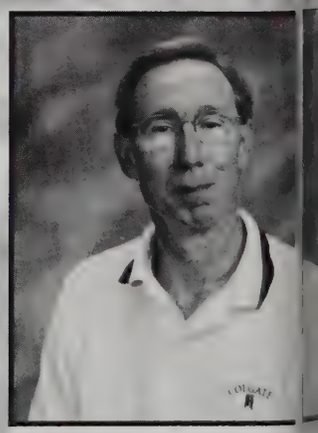

Edward McCaffrey

English As A Second Language

Scarlett Fischer

Data Processing

Ann Flynn

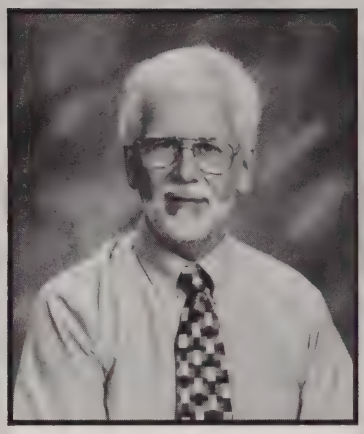

Frederick Messier

School Adjustment Counselor

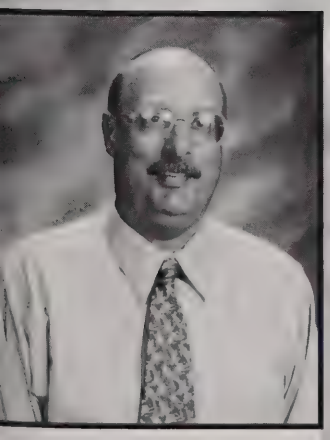

Ralph Figy
Advisor- Class of 2002

Family And Consumer Sciences

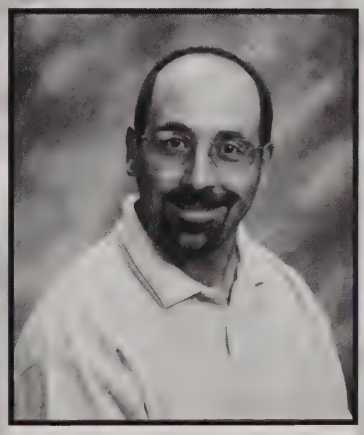

Joseph Buonagurio

"Never stop dreaming, set goals for yourself, work hard to achieve your goals, determination and perseverance will go a long way in helping you reach your goals and your dreams, best wishes."

Diana Chase
Liaison

Cynthia McCormack

"Prepare for the future. Be the best you can be."

Police Officers

John Field

Karen Langevin

Psychologist

"Everything you do in life has the potential to affect others. Choose your actions wisely."

Edward Lynch

Nurses

"May your life be filled with health and happiness!"

Barbara Moriarty

"You are all very precious - take care of yourselves."

Marianne Swenson

Cafeteria Staff

(back row) Rosalie Ross, Lorie Gessay, Pat Hottz, Linda Lennon, Ann Allsop, Manager Gal Brittain, (middle row) Sandy Boglish, Ann Marie Perry, Catherine Thies, Carol Satkowksi, Brenda Grimaldi, (front row) Cathy Mellont, Sue Pioggia, Rosalie Morassi, Rose Brouwer

Janitors

Vin Grumoli and Stan Marek

Not Photographed

Joyce Abelson
Michelle Lynch
Mitzie Mackler
Sandra Marona
Andrew Mcardle
Joseph Modzelewski
Colleen Morin
Adele Zygman

Bloopers

Mrs. Poulin comes in for a landing.

Warner throws a temper tantrum.

You have to wonder what is going on in his mind.

TESTS OF

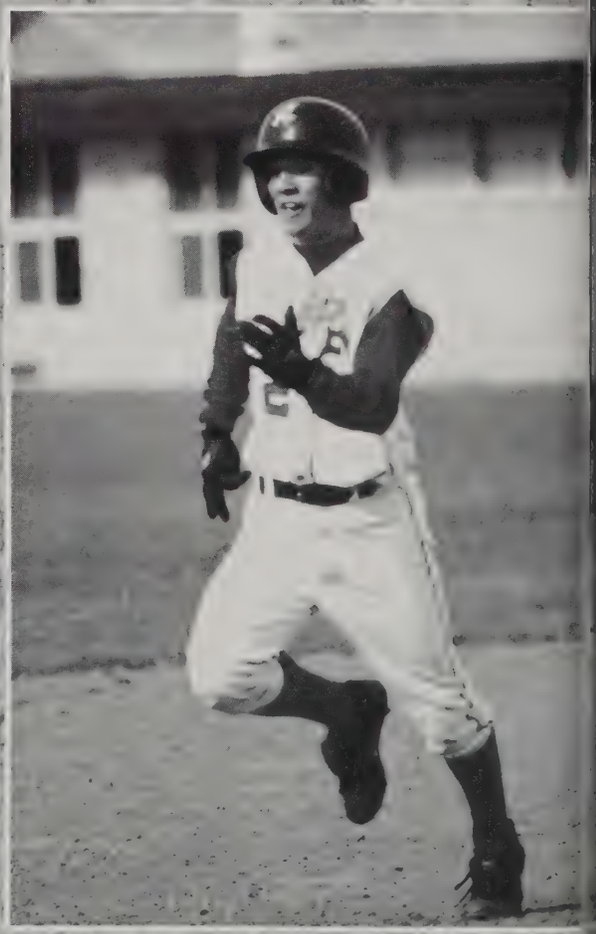

STRENGTH

Baseball

The 2001 Varsity Baseball Team: (back row) Coach Pete Clark, Marc Barcomb, Tony Leclair, Sean Mercadante, Lou Conte, Brandon Donovan, Mike Hill, Ben Lapins, Aaron Gilbert, Corey Federico (front row) Tom Boisjolie, Matt Rheault, Bill Campana, John Lynch, Sean DeVall, Mike Carmody Jason Sheridan

The 2001 baseball team, under the directi of long time coach, Pete Clark, played out a other great season. They finished their season Western Mass. Finalists with a loss against p rennial powerhouse, Cathedral. Tri-captai Tony Leclair, Ben Lapins and Corey Federi kept the boys going with encouragement a hard work. First baseman Tony Leclair and thi baseman/catcher Matt Rhealt were chosen f first team All Western Mass. Lou Conte, Bra don Donovan, Aaron Gilbert and Ben Lapi were selected for second team. Agawa Brownie spirit was clearly exhibited by the bas ball teams as they wanted to be the best th could. With over half the team being senio this year's team may lack some necessary exp rience. 2002 will most likely end up as a year rebuilding. Of course, with the leadership of u derclassmen varsity veterans and upcoming u derclassmen, they may be surprisingly succes ful. Agawam baseball will be a team to wat out for!

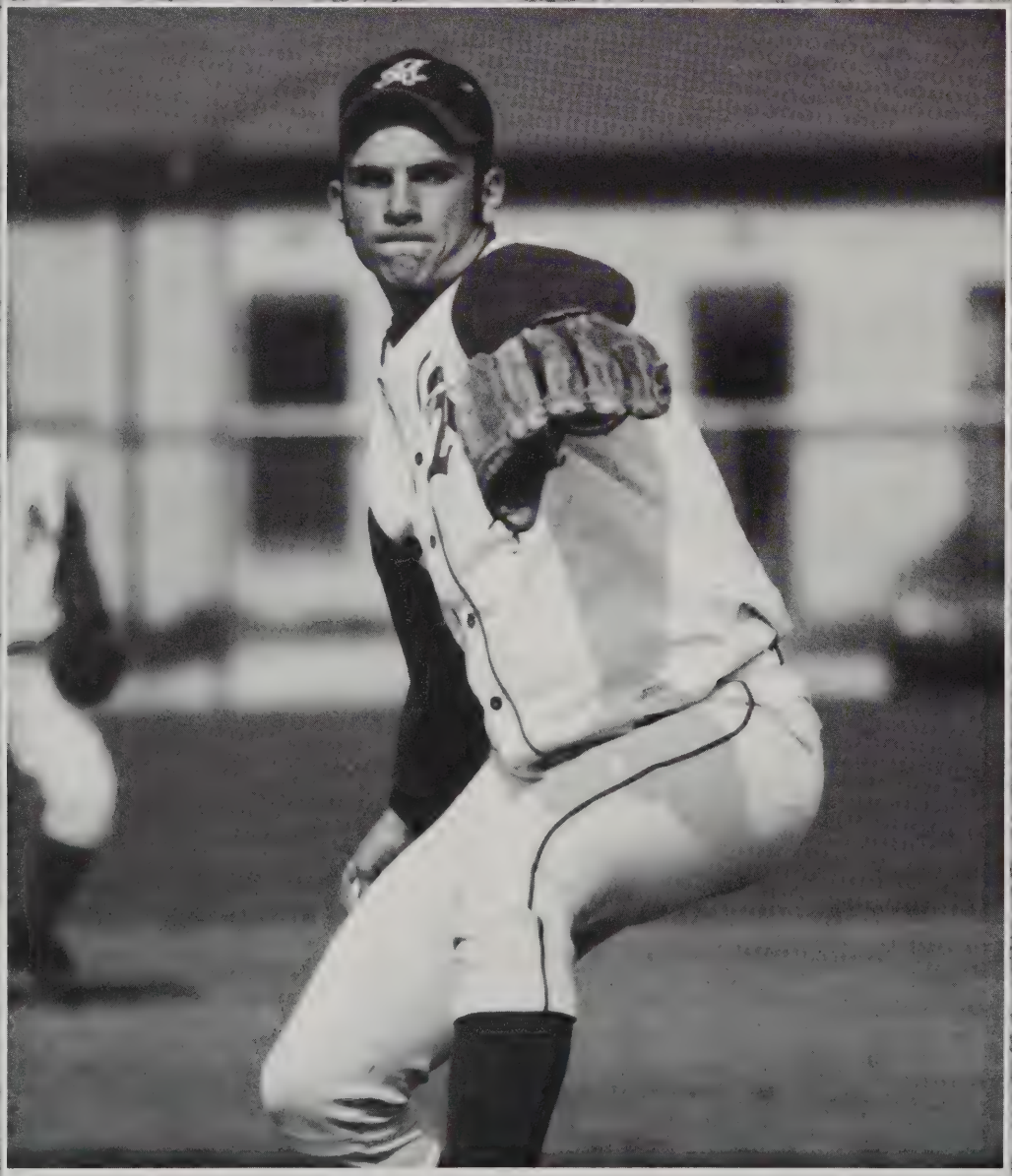

Lou Conte puts all his strength behind this pitch.

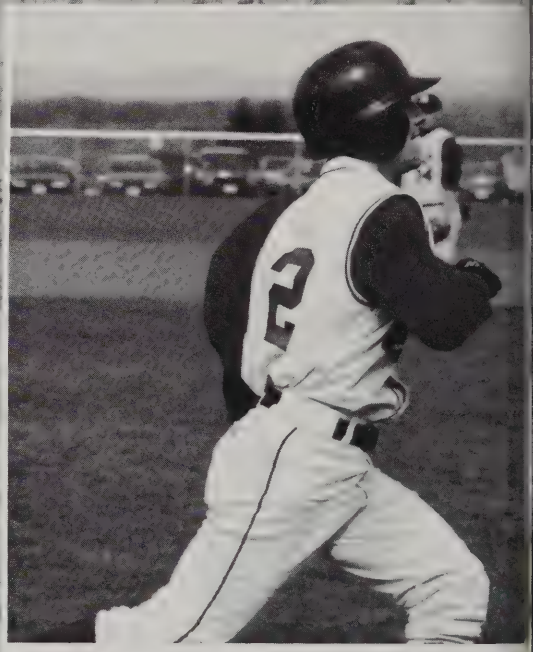

John strives to make it home.

YOU'RRRRRE OUTTA HERE!

Baseball Team: (back row) Coach Donovan, Joe Clark, Bruce Leclair, Mike Bachini, Justin ry, Adam D'Amario, Dave Bienia, Asst. Coach Sperrone (front row) Andrew Wynne, Casy Feico, Richard Smith, Sal Santaniello, Sean McKeever, Bryan Carney, Brian Knight, Jay mowicz, Mario Maloni

Capts. Tony Leclair, Ben Lapins and Corey Federico with Coach Pete Clark.

Mike dances the Can-Can.

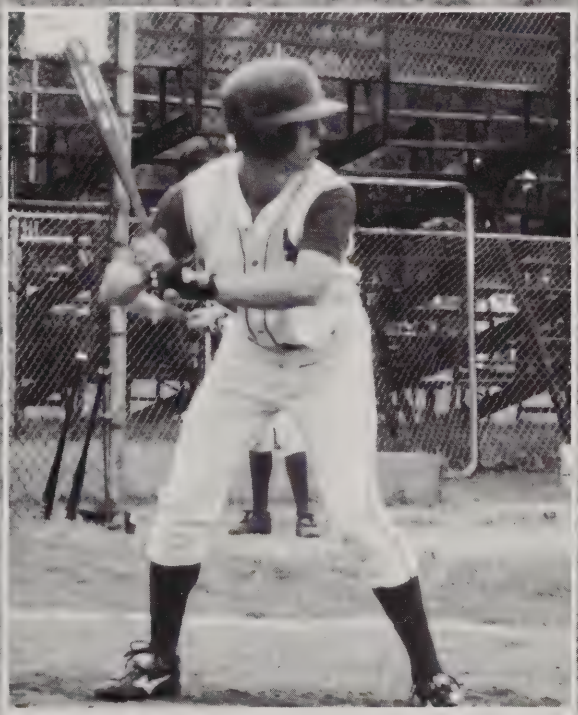

Dave keeps his eye on the ball.

Season Record

West Springfield	W
Pittsfield	W
Chicopee	L
Longmeadow	L-W
East Longmeadow	W
South Hadley	L
Ludlow	W
Amherst	W
Westfield	L-W
Minnechaug	W
Northampton	L
Chicopee Comp	L
Central	W
Cathedral	L-L
Holyoke	W
Sci-Tech	W
Overall Record	**15-8**

"My helmet's covering my eyes!"

"It was a good season. We had lots of fun. And hopefully we can win Western Mass next year." - Mike Carmody

Freshman Baseball Team: (back row) Coach Kevin Daley, Alan Bishop, Sam Young, Tom Gorman, Jeffery Neilsen, Dan Korney, Aaron D'Amario, Asst. Coach Tom Ryan (front row) Nick Lyman, Michael LaChappelle, Michael Lynch, Neil Donah, Anthony Sappelli, Anthony Manzi, Bryan LaCappelle, Roger Sircar

Softball

The 2001 Varsity Softball Team: (back row) Stacy Boisjolie, Jenn Bishop, Lisa Bienia, Vicki Taylor, Coach Courtnie Hyland, Caitlyn Conte, Amanda Brown, Kristina Midura, (middle row) Katie Ludwig, Keegan Clark, Danielle Bachini, Amanda Merola, Jen Pietroniro, Erin Jackson, Teresa Bonavita, (front row) Tiffany Blackman, Jill Gendron

Kristina lets another one fly.

Wtih the experience and talent of the 2001 Softball team, it is no wonder they were Western Mass. Finalists. New coach Courtnie Hyland stepped up to the plate to fill in after the departure of admirable coach Debbie Lickley. Tri-captains Caitlyn Conte, Keegan Clark, and Tiffany Blackman pushed their teammates to go above and beyond everyone's expectations. Four-year varsity veterans, shortstop Jill Gendron, second baseman Tiffany Blackman, and center fielder Amanda Merola, were selected for both first team All Western Mass and All League. Freshman catcher, Teresa Bonavita, who stepped up to fill the position of graduated softball standout Dianna Distephano, as well as pitcher Katie Ludwig, were chosen for second team All Western Mass. The team showed heart and teamwork throughout the season and is looking forward to next year, although the loss of many of last year's seniors may cause 2002 to be a year to strengthen and rebuild.

Captains Caitlyn Conte, Tiffany Blackman, and Keegan Clark, with Coach Courtnie Hyland

"We worked hard from beginning to end. Even though we didn't win Western Mass, we have everything to be proud of." - Erin Jackson

Tiff slides in under the tag.

Season Record	Reg. Season	Post Season
Longmeadow	W	
Chicopee	W	
Central	W	
South Hadley	L	
Southwick	L	
Chicopee Comp.	W	
Ludlow	W	
Northampton	W	
Holyoke	L	
Minnechaug	L	
Cathedral	W	L
Amherst	L	W
East Longmeadow	W	
West Springfield	W	W
Westfield	W	L
Palmer	W	
Overall Record	**15-8**	

WMASS Finalists

Vicky stretches for a great catch.

J.V. Softball Team: (back row) Amanda Stork, Emily Lapins, Janna Lohmann, Nicole Gutowski, Aimee Beaudette, (middle row) Katie Dubay, Ashley Mutti, Lindsay Francis, Coach Al O'Quinn, (front row) Danielle Borsari, Joanne Brignoli

Freshman Softball Team: (back row) Coach Dave Federico, Erica Kelley, Savannah McCurda, Christina Metcalf, Danielle Hogan, Katherine O'Connell, Kristen Ott, (front row) Amy Proulx, Amber Paro, Lauren Heiden, Courtnie Ober, Celena Knowlton, Kyla Roberts

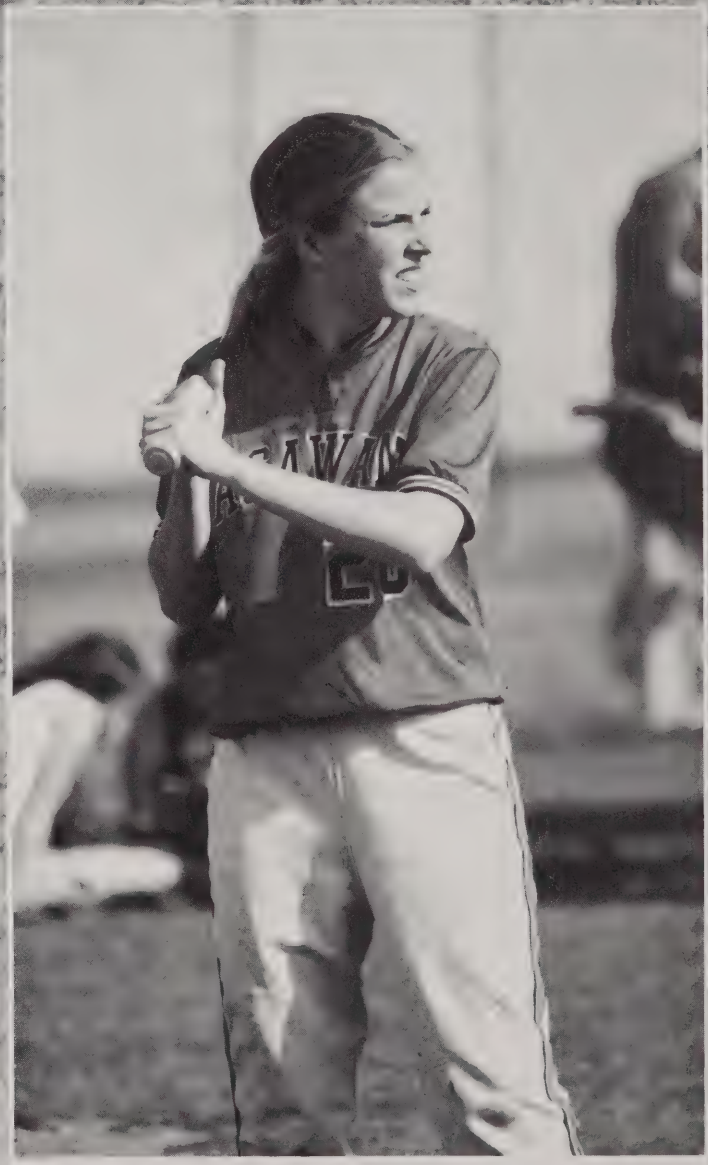

Lisa's mind wanders, "Did I shut off my headlights?"

Boys' Lacrosse

"When you think of lacrosse, think of hockey and football combined with a big stick." - Rob Cullen

The 2001 Varsity Boys' Lacrosse Team: (4th row) Asst. Coach Bill Moore, Mike DeCaro, Mike McGeoghan, John DeCaro, Daniel Sullivan, Coach Nick St. George, (3rd row) Greg Boisvert, Vinnie Martucci, Paul Lagasse, Adam Blackack, Ryan Trexler, Steve Forni, Jon Sikes, Andrew Huffman, (2nd row) Mike Tercyak, Mike Piccin, Bryan Lavin, Vinnie Tirone, Mike Ruscio, Brian McGuire, Dave Pashek, Rob Cullen, (1st row) Jim Evans, Joe Lancour

AHS defense works hard to contain their opponents.

The 2001 boys' lacrosse team had a "win some, lose some" season. Losing quite a few seniors last year, the team had some rebuilding to do. However, under the guidance of coach Nick St. George and assistant coach Bill Moore, captains Jim Evans and Joe Lancour, a first team All Western Mass player, kept the team going with a lot of encouragement and drive. The team had excellent defense, led by Lancour, Rob Cullen, Michael McGeoghan, and second team All Western Mass players Greg Boisvert and goalie, John DeCaro. On the offensive and midfield lines, Mike Tercyak, Dave Pashek, Mike Ruscio, Vinnie Tirone, and Jon Sikes put their skills to good use. The boys are looking forward to a strong season in 2002, with a chance to regain the league title.

John's quick reaction time saves a goal for the Brownies.

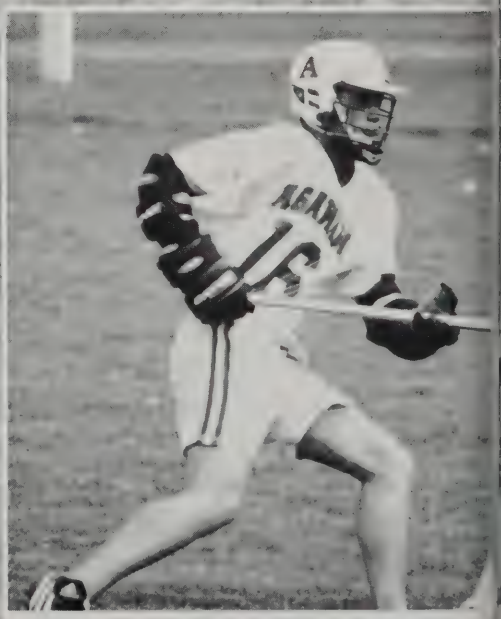

AHS shows some hustle to come up behind the opposi team.

Season Record

Amherst	W-L
Westfield	L-L
Minnechaug	L-L
Northampton	L-W
Brattleboro	W-W
South Hadley	L-L
Rockville	W
Longmeadow	L-L
East Longmeadow	W-W
West Springfield	L-L-
St. Joseph Central	W
Overall Record	**8-12**

A loose ball sends Agawam on the run.

"Who's open?!"

Dave changes direction . . . "You're not going to get me."

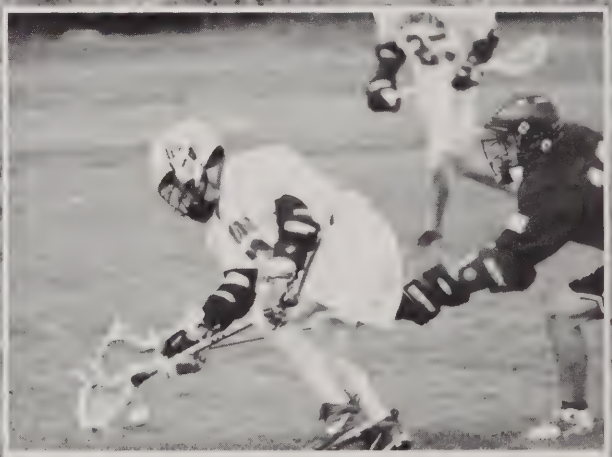

The Brownies show some hustle in a scramble for the ball.

"Where's the ball? I have to stop the ball."

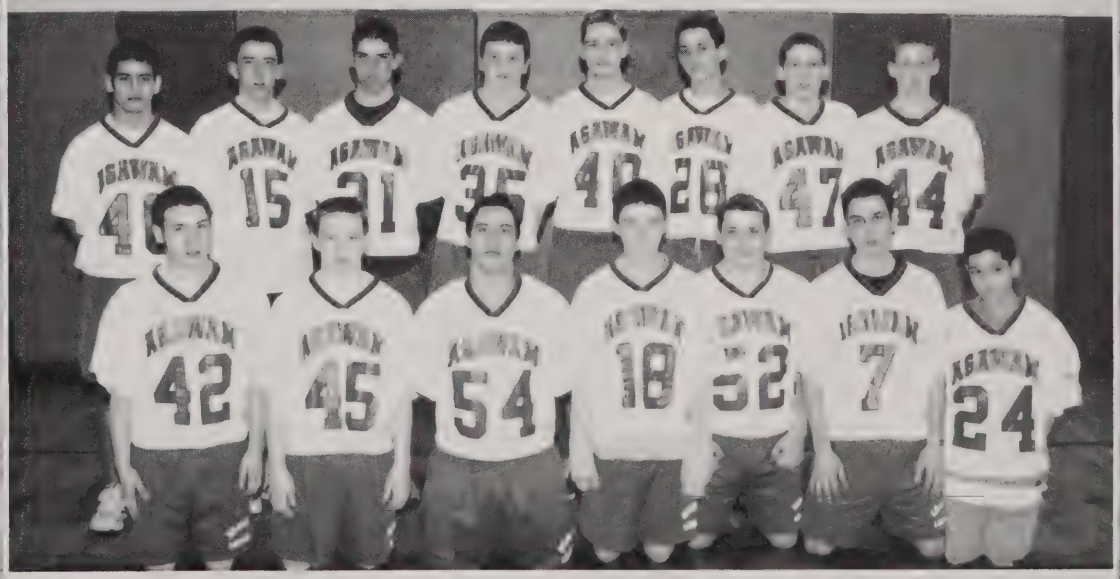

The J.V. Boys' Lacrosse Team: (back row) Mike Davis, Stephen Lynch, Ryan Lynch, Corey O'Connor, Kyle McGuire, Ryan Griffin, Chris Davis, Justin Coelho, (front row) Chris Roy, Keehan Close, Bruce Johnson, Jordan Welner, Brendan Cayer, Justin Lepard, Anthony DiMaio

Girls' Lacrosse

Field hockey coach, Carla Lemnah-Warner, and co-coach, Sue Pelligrinelli, were ready to fill the shoes of long-time coach Cindy Grieve for the 2001 Lacrosse season. They stepped up well. Despite having only four returning varsity players, their season was very impressive. Captains Lauren Kida and Becca Nacewicz led the defense along with Laurie Halpy, Katie Feato, Erinn Gloster and veteran goalie Lucy Young. A key link that held the team together was the transitional play freshman Megan Gloster, who played every position on the field, including goalie. High-scorer, Jenna Shea, with 48 goals, held up the center. Also keeping the midfield strong were Lindsey Jeserski, Danielle Welner, Courtney Poirier, Erin Corbin, Ashley Blanchard, and Jenn Sharpe. The offensive line was led by Aly Nowell, Kara Dominick, Courtney Nowill, and Kyleigh Egan. With only one more win, the team would have made it to the playoffs. Their last game, against legendary rival, West Side, ended with the final score of 9-8 in the latter's favor, preventing Agawam's move into the tourney. The girls ended the game in dismay, but with high hopes and expectations for a strong team in 2002.

Lauren flees the oppostion

The 2001 Girls' Varsity Lacrosse Team: (back row) Coach Carla Lemnah-Warner, Katie Feato, Erin Corbin, Kyleigh Egan, Lucy Young, Lindsey Jeserski, Courtney Poirier, Jenn Sharpe, Ashley Blanchard (middle row) Jenna Shea, Alyson Nowell, Laurie Halpy, Megan Gloster, Danielle Welner, Courtney Nowill, Kara Dominick, Erinn Gloster (front row) Lauren Kida, Becca Nacewizc

Lucy makes another beautiful save.

Season Record

Westfield	W-W
Minnechaug	L-L
Amherst	W-L
South Hadley	W-W
Longmeadow	L-L
East Longmeadow	L-L
West Springfield	W-L
Northampton	L-L
Overall Record	**6-10**

Girls' J.V. Lacrosse: (back row) Coach Carla Lemnah-Warner, Lisa Whitehead, Maria Doulakis, Amanda Hamel, rah Huffman, Lisa Ruhl, Vicki Ruhl, Ashley Brodeur, Tricia Sheehan, Jennifer Panek, Ashleigh Chrusciel (middle r Caitlin Holland, Tami Burmeister, Erica Dominguez, Melissa Paquette, Carrie Yon, Ellen Rannenburg (front r Erinn Gormley, Katie Nelson, Anne Marie Zafetti, Elizabeth Loughman

Kara swoops in for the ball.

This season was an interesting one. Not only did we learn about crosse, we expanded our vocabulary. Oh- and we worked our upas off." - Jenna Shea

It's a bird, it's a plane, wait . . . it's just the ball.

Capts. Lauren Kida and Becca Nacewicz with Coach Lemnah-Warner.

Erin Corbin infiltrates enemy territory.

Katie battles for the ball.

Aly and Kyleigh double team East Longmeadow.

Boys' Tennis

The 2001 Boys' Tennis team had a very successful season. Under the leadership of the senior captains Ryan Hanley, Michael Federico, and Ryan Lepard and the outstanding coaching of Coach Bill Spear, the team captured the league title. The team also had a number of very impressive underclassmen. Junior Adam Rovithis proved to be one of the strongest links on the team. Another strong pair was the number one doubles team of Myungsuk Ro and Ryan Lepard. Other standouts on the team include freshmen Jeff Trauschke, Matt Lyman, and Marc Maloney. Although the team will be losing a number of very important seniors, the returning players are looking to be a powerhouse and regain their league title.

Jared concentrates intently on his serve.

The 2001 Boys' Tennis Team: (back row) Matt Hayden, Adam Rovithis, Dzhenzherukha, Colin Murray, Geoffrey Cartello, Matt Lyman (middle row liam Loong, Daniel Quigley, Jeff Trauschke, Myungsuk Ro, Micheal Fed (front row) Marc Maloney, Chris Martin, Jared Hamre, Jason Quigley

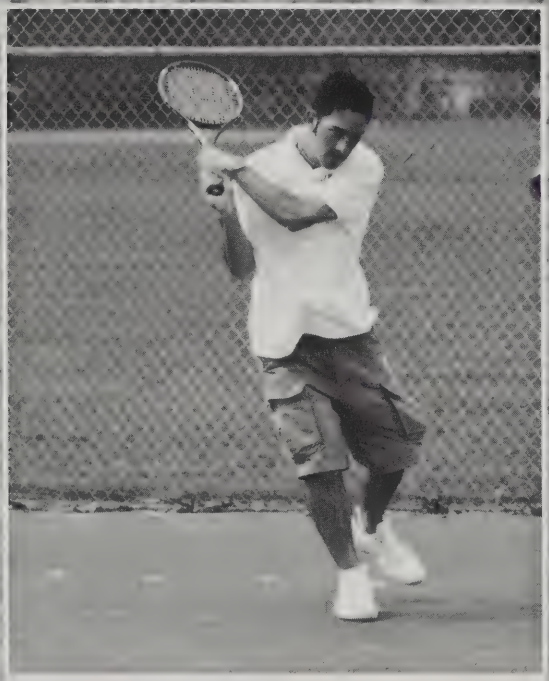

"Nice backhand, Adam."

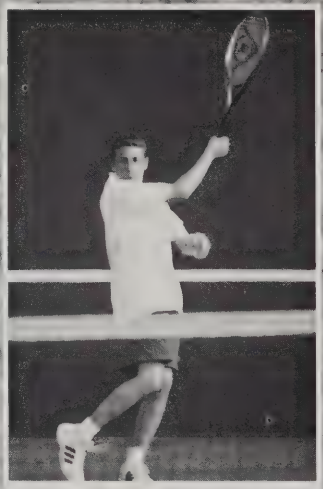

"Whoa . . . where did I hit the ball?"

Vitaly shows off his perfect form.

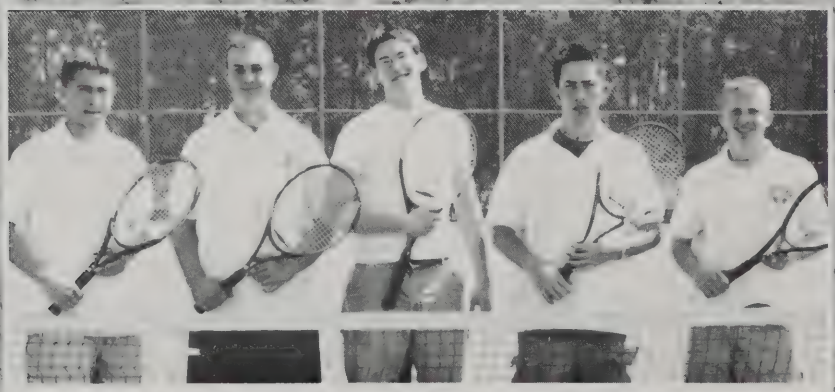

The 2002 Seniors: Vitaly Dzhenzherukha, Geoffrey Cartello, Colin Murray, Adam Rovithis, and Jared Hamre

Season Record	Reg. Season	Post Season
Cathedral	L	
South Hadley	W	
Ludlow	L	
Holyoke	L	
East Longmeadow	W	
West Springfield	L-L	
Westfield	W-W	
Central	W-W	
Chicopee	W-W	
Chicopee Comp.	L-W	
Minnechaug		L
Overall Record	**9-7**	

Pioneer League Champions

"2001 League Champs . . . We're nasty baby!" - Adam R vithis

Girls' Tennis

Coach Mary Wolochowicz led the 2001 girls' tennis team into yet another successful season. Sarah Sorenson, a foreign exchange student from Denmark, proved to be a very valuable asset to the team. She was unbeaten until the quarterfinals of the Western Mass Playoffs. In singles, she was chosen for first team All Western Mass, and Liz Stieg was chosen for second team. Both were named All League All Stars, as were doubles standouts Jen Jutte and Katie Haglund. Jen Leupo and newcomer Sabrina Brizzolari also showed off their skills on the courts. As a result of this season's hard work and determination, tennis rival Westfield was defeated, and the league title was given to Agawam. With many talented underclassmen, the team will be a force to reckon with in the near future.

T 2001 Girls' Tennis Team: (4th row) Kerri Merriam, Laura Jutte, Sabrina Brizzolari, Kaitlyn Hglund, Kelly Curry, (3rd row) Julia Spear, Jen Leupo, Rebecca Leupo, Kathleen Demetrion, Sah Sorenson, Jen Jutte, Coach Mary Wolochowicz, (2nd row) Lisa Niedziela, Emily Morton, (row) Liz Stieg

'ennis is the sport of champions. This year Agawam played like ampions." - Jen Jutte

Kat sports some skills and some cool shades.

Emily puts her whole body into her play.

Season Record

Cathedral	W
South Hadley	W
Ludlow	W
Holyoke	W
East Longmeadow	W
Palmer	W-W
Westfield	W-L
Central	W-W
Commerce	W-W
Chicopee	W-W
Chicopee Comp.	W-W
Overall Record	**16-1**

League Champions
Top seed in WMASS Tournament

"That doesn't look too comfortable, Jen!"

Boys' Track

Coach Pedraza, Captain Bob Zajac, Coach Bianca, Captain Chris Tedone, Captain Ryan Malanson and Coach Dillion

Little Steve contemplates a future in pole dancing.

Team Steve: big hair, little shorts.

I just love the feel of wind through my hair . . .

I am Bob, hear me roar!!

This looks like a good spot for a sandcastle . . .

l Varsity Boys' Track Team: (4th row) Michael Weinle, Steven Hopkins, Kevin Olbrych, Christopher Pass, or Gregor, Scott Drenzek, Ryan Sullivan, Mike Audette, Matthew Reed, Adam Smith, Eric Porth, Adam bly, Nicholas Berthiaume, Brandon Aube, Joe Trombley, Mike Witherell, Brenden Sullivan, Alexander Al-os, Coach Bill Dillion (3rd row) Asst. Coach Joe Bianca, Asst. Coach Marc Pedraza Jr., Ryan McGurn, n Slachetka, Steven Messina, Adam Sprague, Mike Brunelle, Tim Chretien, Brian Michel, Steven Turner, nso Santaniello, Ricky Gardner, Mike Defilippi, Peter Midura, Nick Gumlaw, Randy Carlton, Brandon one, Kyle Turcotte (2nd row) Cote Rice, Nicholas Vooys, Phil Sampson, Nicola Liquori, Thomas Tedone, is Miarecki, Matt Picard, Isidro Aguinaga, Scott Weller, Dan Sherry (1st row) Shawn Poirier, Bob Zajac, s Tedone, Ryan Malanson, Matt Duplessis, David Duplessis

With the help of coach Bill Dillon and assistant coach Joe Bianca, the boys' track team ended the season with pride and a winning record. Captains Bob Zajac, Chris Tedone, and Ryan Malanson, led their team with encouragement and drive. The team showed more determination with each meet as the season progressed, leading to their successful record. Chris Tedone won the Western Mass Championships and the Valley League Championships for the 400. He was named first team All Western Mass. Also, senior Steven Messina was selected for second team All Western Mass for his consistently fast speeds in the 50. Overall, the boys' track team finished eighth of sixteen in Western Mass and were Valley Wheel Tri-Champs. With much returning talent, next season's team is excited to be another success.

"We had a successful season and we're League Champs . . . it's true!" - Mike Defilippi

Ryan is just a hop, skip and a jump away from victory.

eason Record

lonson	W
orthampton	W
olyoke Catholic	W
almer	W
Vestfield	W
mherst	L
ast Longmeadow	L
olyoke	W
Vest Springfield	W
Overall Record	**7-2**

alley Wheel Tri-Champs

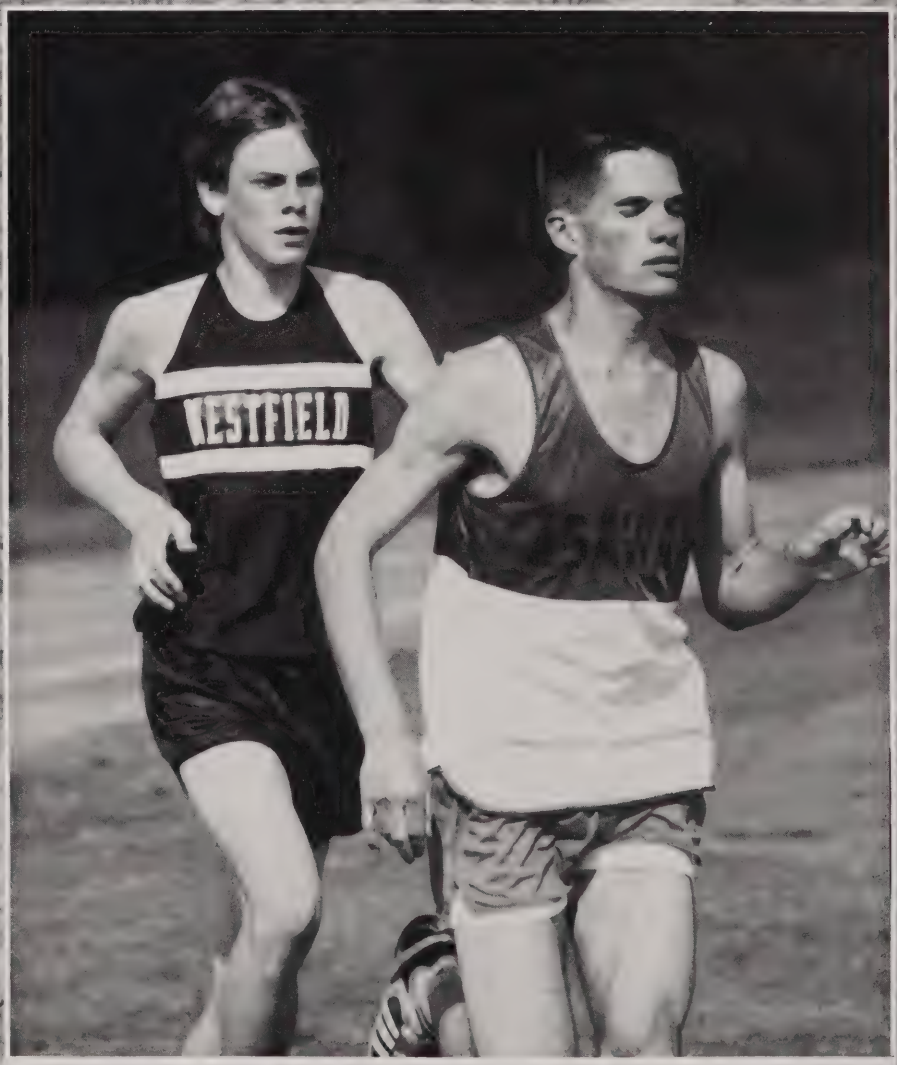

Maybe if I close my eyes he'll go away . . .

Girls' Track

The girls' track team had an excellent season under coach, Dan Pryce, losing only one meet in league competition. Captains Laren Deluca, Bianca Chase, Aimee Piccin, Ashlee Lorraine, Heather Newalu, and Amy Jensen, pushed and inspired their teammates to push themselves to the limits. Two members were selected for first team All Western Mass. Andrea Babbin was one. She was runner-up in the pole vault for Western Mass and she tied for seventh in the states. She came in second in the 100 and third in the long jump at the Valley League Individuals. The other was Laura Bucalo. She was runner-up in shotput at the Western Mass championships and first at the Valley League Individuals for her second year. She lost only once during the regular season. Two other track stars were Meghan Kelly and Kaitlin Sardella, who were named to second team All Western Mass. With this talent and much more, the girls finished up the year with an excellent season record, a third place standing in the Western Mass tourney, the Valley League Championship title, and a great outlook for next year.

Agawam tries to stay ahead.

Katie jumps for joy in anticipation of victory.

2001 Girls' Track Team: (6th row) Vicki Urrea, Meghan Kelly, Rebecca Siegler, Amanda Bruno, Tory Lyons, Christine Dettman, Angela Stork, (5th row) Mallory Gardner, Katie Knodler, Megan Smith, Jennifer Miarecki, Katie Baum, Kelly Reilly, Becky Carey, Danielle Cirillo, Angela Buendo, Christina Bonesteel, Michele Gendron, Brianne Nicklaw, Caitlin Foley, Stephanie Aversa, Katherine Bitzas, Angelina Miranda, Kristin Strole, Kelly Borkosky, Shannon McDyer, Adrienne Brodowski, Mary Zajac, Alissa Tully, Laura Pedersen, Nicole Roy, (4th row) Asst. Coach Rebecca Brown, Coach Dan Pryce, Nicole Gendreau, Kim Hoague, Lindsay Carey, Kaitlin Sardella, Christine McGavin, Nicolle Clauson, Heather Cox, Ashley Velosky, Jodie Pfau, Jessica Hudson, Laura Zerra, Erin McLane, Andrea Babbin, Brittany Taylor, Jessica Tully, Katherine Forbes, (3rd row) Anna Ferrentino, Kelly Cassidy, Sarah Longtin, Brittany Brooks, Sarah Leydon, Jackie Bennett, Catherine Sheehan, Ashlee Montessi, Desiree Marsili, Jill Lawson, Asst. Coach Ian Lane, (2nd row) Jenna Bodurtha, Holly Trombley, Rachel Lara, Megan Loomis, Carey Baum, Amanda Moquin, Elizabeth Clark, Lisa Castonguay, Emily Norris, Laura Bucalo, (1st row) Bianca Chase, Aimee Piccin, Ashlee Lorraine, Heather Newalu, Amy Jensen, Lauren Deluca

Jessica and Michelle lead the pack.

Season Record

Chicopee	W
Palmer	W
East Longmeadow	W
South Hadley	W
Cathedral	L
Longmeadow	W
Monson	W
Minnechaug	W
Amherst	W
Overall Record	**8-1**

I believe I can fly . . .

Hehe . . . do you think they'll notice it's missing?

Heather shows off her latest dance move.

Step aerobics, anyone?

Shannon closes her eyes and hopes for the best.

Danielle sticks her jump.

Maybe if we really concentrate we can make them jump higher.

Andrea pays homage to the dirt.

"We had a good season winning the league. It was good to have people step up." - Kelly Cassidy

Jodie and Jill catch a few zzz's.

Boys' Volleyball

2001 Varsity Boys' Volleyball: BACK ROW: Manager Christina Knodler, Mike Kelly, Brian Dettman, Evan Machos, Mike Thomas, Coach Patricia Demers. FRONT ROW: Chad Farrington, Matt O'Neill, Brian Forsman, Joe Maynard.

Evan towers over Tree as he goes up for the block.

2001 JV Boys' Volleyball: BACK ROW: Coach Robin Chase, Matt Hartman, William Cochran, Mike Lalli, Adam Stacy, Justin Robichaud, Coach Heather Schiltz. FRONT ROW: Mike Wilber, Ian Hamlett, Chris Holl, Benjamin Sunny, Rich Montagna.

The 2001 boys' volleyball team had their mo successful season yet. Losing only two games regular league play, Agawam finished as th Southern Division Champs. Captains Brian Fo man, Mike Thomas and Matt O'Neill led the tea to the Western Mass Finals, where they were d feated by Ludlow. Thomas and Forsman were s lected to All Western Mass first team, with Jo Maynard and first-year player, Evan Macho chosen for second team. Mike Kelly, Brian De man and Chad Farrington also proved to be val able players, with their often-praised sets an spikes in the 2001 season. The team is lookin forward to continuing their reign as a domina force in 2002.

Mike T. discovers he can fly.

Mike jumps so high he's actually eye-level with Tree.

Captains Brian Forsman, Mike Thomas and Matt O'Neill with Coach Patricia Demers.

Season Record	Reg. Season	Post Season
West Springfield	W — W	
Minnechaug	W — W	W
Mohawk Reg.	W — W	W
E. Longmeadow	W — W	
Central	W — W	
Putnam	W — W	
Holyoke	W — W	
Commerce	W — W	
Westfield	W — W	
Ludlow	L — L	L

Overall Record 20 — 3

Southern Div. Champs, WMASS Finalists

Evan screams like a woman as he bumps the ball.

Matt sets the ball high into the air.

"Time out!! I have to sneeze!!"

"Double your pleasure, double your fun . . ."

"This was our best season ever. Western Mass finalists this year, but state finalists next year!" - Mike "Tree" Kelly

Girls' Volleyball

2001 Girls' Varsity Volleyball: BACK ROW: Coach Pat Demers, Kristina Midura, Elizabeth Gottardi, Jenine Davignon, Monica Davilli. MIDDLE ROW: Heather Cox, Ashley Marek. FRONT ROW: Erin Corbin, Brittany Theriaque, Amanda Brown

Under the guidance of Coach Pat Demers, the g volleyball team carried out a strong season, making i the way to the 2001 Western Mass playoffs. Capta Erin Corbin, Amanda Brown and Brittany Theria pushed their team to go all the way and that is just w they did. Great plays by the three captains, as well as low seniors Kristina Midura, Elizabeth Gottardi and M ica Davilli, were consistently witnessed throughout season. Also, Ashley Marek, Jenine Davignon a Heather Cox showed off their skills, paving the way the playoffs. With a lot of upcoming talent on next ye team, the outlook for a successful season is promising.

2001 Girls' JV Volleyball: BACK ROW: Becky Berta, Carlie Colson, Sarah Mantha, Jessica Pokora, Vanessa Tencati, Savannah McCurda, Amanda Bruno, Coach Dave Maccio. FRONT ROW: Christina Knodler, Brianne Nicklaw, Lauren Liberti, Jamie Cullen, Melanie Sampson, Jennifer Sacco, Barbara Brizzolari

2001 Girls' Freshmen Volleyball (back row) Coach Pat Demers, Kristen Laliberte, Cori Cardin, Amy Osgood, Mary Gottardi. (front row) Angela Velosky, Lynn Bovat, Rachel Ma Ashley Quesnel, Susan Krapf.

Agawam Volleyball plots their next strategy.

Season Record	Reg. Season	Post Season
Belchertown	W — L	
Commerce	W	
Minnechaug	L — L	L
Ludlow	W — L	
E. Longmeadow	W — W	
Ware	W — W	
Mahar	W	
Longmeadow	L — L	
Amherst	W — W	
Westfield	W	
Athol	W	
W. Springfield	L	
Dean Tech	W	
Sci-Tech		W
Overall Record 14-8		

Monica serves it up for another point.

Ashley sets Monica with the perfect ball.

'e had a great time this season. We improved so much since last ar, and the dedication and teamwork really showed how much we nted to win." - Erin Corbin

Brownie gets ready to serve an ace.

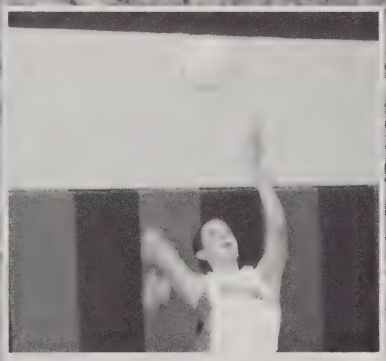

Is her arm supposed to bend that way?

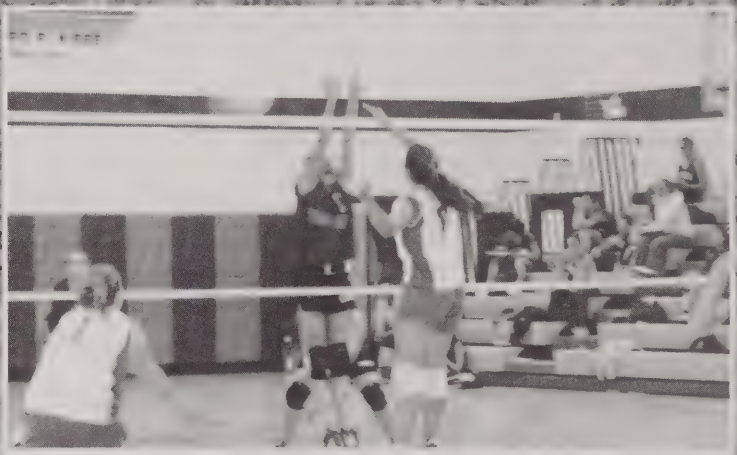

Kristina spikes the ball past the block.

watches the ball she just hit soar over the

Monica tries to wave the ball over the net.

Boys' Soccer

Under the leadership of coach John Cavallo and se
captains Mike Crough, Erick Serna, and Mike Carmody,
boys' soccer team faced a tough season. They ca
through with a powerful defense as their strong point, h
up by Carmody, Crough, Jon Sikes, Sam Young, and g
keepers Evan Machos and Alex Seymour. On the offens
line, Erick Serna, Brian Knight, Mike Decaro, Dave Bie
and Dave Federico held up the play with skill and drive.
though they never gave up, highly competitive opposit
did not let the Brownies see many victories. Despite the
that many senior veterans will be lost next year due to gr
uation, returning underclassmen will step up to fill the sh
of their former leaders. With a lot of hard work, next sea
will be one for the opponents to watch out for.

2001 Varsity Boys' Soccer Team: (back row) Alex Seymour, Brian Knight, Sam Young, Mike Crough, Mike Ruscio, Mike Carmody, Dave Bienia, Paul Lagasse, Chris Holl, Evan Machos, Coach John Cavallo (front row) Mike Decaro, Paul Surowiec, Nick DePalma, Greg Cizek, John Lynch, Erick Serna, Jon Sikes, Paul Pilegi, Santino Alfano, Matt Ligenza

Greg is setting up to send the ball down field.

There's Erick again, winding up for the big kick.

Season Record

Central	L
Chicopee	L-W
Amherst	L-W
Holyoke	W-W
East Longmeadow	L-L
Cathedral	L
Westfield	T-T
West Springfield	L
Chicopee Comp	W-W
Minnechaug	L-L
Ludlow	L
Overall Record	**6-10-2**

"Where's the ball?"

J. Boys' Soccer: (back row) Nick Lyman, Ian Hamlett, Steve Forni, Casey Federico, Michael McOghan, Alexander Alvanos, Peter Midura, Trevor Gregor, Matt Hartmann, Kevin Foley (front row) Enton Reveruzzi, Neil Donah, Michael Lynch, Ryan Trexler, Bruce Leclair, Brandon Igo, Ryan Sullivan, Nick Gumlaw

shman Boys' Soccer: (back row) Coach Jason Jean, Matt Footit, Mike Thompson, Joe McCarthy, dan Frederick, Ben Kochanowski, Joe Albano, Matt Sadowski, Dan Piquette, Shane O'Sullivan, than Little, Ryan McGuire (front row) Dan Cosgrove, Brian Simpson, Scott Gates, Nick Jacks, Carno Mineo, David Zafetti, Jeff Lagasse, Kevin Mulloch, Ryan Walsh, Scott Thomas

Erick is ready to trap the ball.

"We didn't do as well as we wanted, but the guys who wanted to do well were awesome, and made me proud." - Jon Sikes

Nice header!

Paul gives a big throw in from the sideline.

Girls' Soccer

2001 Girls' Varsity Soccer: (back row) Danielle Cirillo, Amanda Janik, Lauren Peltier, Tiffany Manzi, Kaitlin Sardella, Allison Siedlik, Laura Pedersen, Elise Davilli, Erin Mclane, Coach Laura Wray-Ramos (front row) Megan Gloster, Katelyn Tierney, Erinn Gloster, Desiree Marsili, Jill Lawson, Amanda Blair, Jenna Shea, Vicky Taylor

The girls' soccer team had an unbelieva season this year. They went from only one last year to becoming this year's Western M Champs. Under the leadership of third-y coach Laura Wray-Ramos, and tri-capta Amanda Blair, Desiree Marsili and Jill Laws the team became a dominating force in th league. Three outstanding freshmen athle were placed on the team, Elise Davilli, Lau Peltier and Tiffany Manzi. With these freshm the captains, and senior leaders Jenna Sh Erinn Gloster and Katelyn Tierney, the team ally came together. High scorer Amanda Ja greatly added to the offense while Kai Sardella and Danielle Cirillo showed their s in the midfield. Megan Gloster kept the opp ing score to a minimum as unstoppable goa Blair, a first rate sweeper, and Janik, an amaz forward, were named All State players. Th were also named All League, along with Kai Sardella and Megan Gloster. With quite a f returning varsity members, next year's team looking to be another success.

Girls' soccer is focused on their goal.

We are the champions!

Lookout! Here comes Jenna!

This year we went from worst to first by winning Western ass. We're not going anywhere . . . we're right here." - manda Blair

No! That's my ball!

2001 Girls' J.V. Soccer: (back row) Stacy Boisvert, Jessica Lalli, Amy Lownds, Kelly Follis, Teresa Bonavita, Vicki Urrea, Susan Jenney. (middle row) Lina Moysis, Elizabeth Leon, Elizabeth Loughman, Katherine Bitzas, Tory Lyons, Adrienne Brodowski. (front row) Meaghan Brown, Maria Santaniello

Season Record	Reg. Season	Post Season
Ludlow	L	W
Westfield	L-T	W
Holyoke	W-T	
Pittsfield	W	
Central	W-W	
Longmeadow	W	
Amherst	T-W	
West Springfield	T-W	W
Minnechaug	W-W	
East Longmeadow	L	
Cathedral	W	
Wachusett		L
Overall Record	**13-5-4**	

Megan Gloster winds up for a big kick.

1 Girls' Freshmen Soccer: (back row) Bethany Garvin, Danielle Lafond, Kirsten Patrick, y Gottardi. (front row) Jeannie Hastings, Danielle Glantz, Leah Cook

Please go in! Please go in!

Gymnastics

First-year coach Lindsey Hadden and captains Dolores Cuccovia and Andrea Babbin led the Agawam gymnasts into another great season. The uneven bars were probably the team's strongest event, with the all-around a close second. Andrea Babbin, a consistently excellent member, was undefeated in that discipline this year, and also finished well in many other events. Unfortunately, another key member, Mary Zajac, was out for the end of the season with a sprained ankle. Katie Malloy and Katie Nelson stood out on the beam and vault. Other outstanding gymnasts, Dolores Cuccovia, Alicia Malloy and Brittany Taylor, always finished nicely on the floor exercises. The team was on a 38-match winning streak until they were defeated 132.50 to 131.75 by Westfield at the Western Mass Finals. Next year's should be another great season as they once again lead the pack as a dominant force.

The 2001 Varsity Gymnastics Team: (back row) Talia Scalise, Katie Nelson, Mary Zajac, Katie Malloy, Coach Lindsey Ha (middle row) Jessica Tully, Dolores Cuccovia, Andrea Babbin (front row) Nicole Margiotta, Alicia Linder, Brittany Taylo cia Malloy, Sarah Huffman

Co-Captains Dolores Cuccovia and Andrea Babbin

Katie, Alicia, and Alicia are just hanging around for photos.

Katie Nelson give the St. Louis Arch s serious competition.

Jessica Tully strikes a pose.

Agawam Gymnastics has a leg up on the competition.

"We were a strong team that didn't give up without a fight." - Dolores Cuccovia

Alicia Linder is standing tall.

Smile and say cheese!

Season Record

Gateway	W-W
Chicopee Comp	W-W
Westfield	W-W
Hampshire	W-W
Pittsfield	W-W
South Hadley	W-W
Amherst	W-W
Minnechaug	W-W
Wacona	W-W
Overall Record	**18-0**

2nd Place - Western Mass

bbin looks at things from a different rspective.

Alicia, Dolores and Katie show us their true strength.

Golf

The 2001 Varsity Golf Team: (back row) Coach L'Heureux, Andy Pevlin, Rich Montagna, Bill Menard, Pat Landers, Ben Crum, Alan Bishop, Kevin Telford, Adam D'Amario (front row) Anthony Sarnelli, Jeremy Malanson, Craig Jendza, A.J. Oleksak

Brownie Coach Bill L'Heureux led the golf te into another successful season. Captains Bill M nard and Pat Landers kept their team together w spirit and a lot of practice. The two captains usua held the top scores, along with sophomore star out A.J. Oleksak, Jeremy Malanson, and Ada D'Amario. Other strong team members hold o great scores were Tom Montagna, Anthony S nelli, Bryan Carney, and Craig Jendza. Althou the golf team will be losing valuable team memb next year, juniors and sophomores who were some of this year's top slots will prove to be cruc in making next year's season, once again, a s cess.

J.V. Golf Team: (back row) Coach L'Heureux, Bill Menard, Andy Pevlin, Michael Mason, Chris Graveline, Kevin Telford, Pat Landers, Jeremy Malanson, Ben Crum, A.J. Oleksak, Alan Bishop, Adam D'Amario, Bryan Carney (front row) Jason Quigley, Tom Montagna, Zachary Lapponese, Anthony Sarnelli, Rich Montagna, Kevin Olbrych, Craig Jendza, Matthew Campana

Pat takes a break to double check his score.

"Which ball is mine?"

"The reason we made it to states is because Coa L'Heureux chose the most qualified individuals f each match." - Craig Jendza

Co-Captains Bill Menard and Pat Landers

Rich and Bryan head for the green.

Bill is in style on the green.

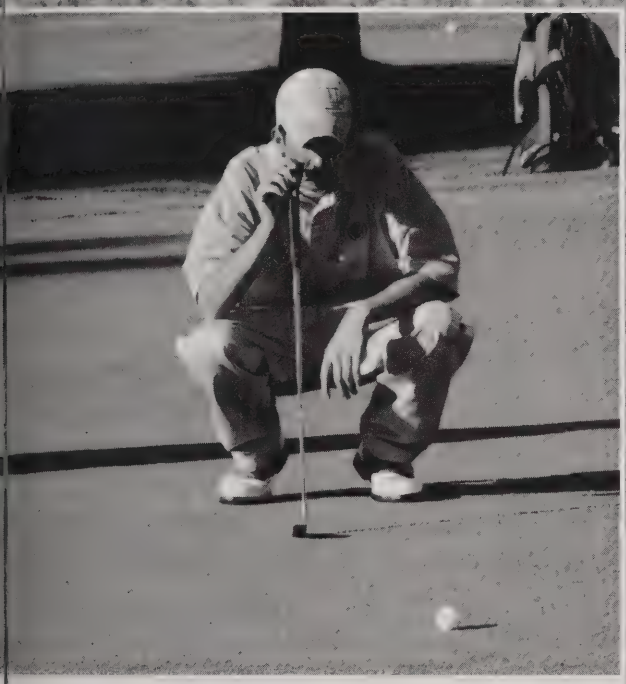

Pat lines up his next putt.

Tom shows perfect form.

eason Record

mherst	T-W
ast Longmeadow	L-L
athedral	L-W
hicopee Comp	W
innechaug	L-W
outhwick	W
ongmeadow	L-L
udlow	W-W
estfield	L
est Springfield	W-W
olyoke	W
entral	W
outh Hadley	W
verall Record	**12-7-1**
emi-Finals	3rd of 11
tates	10th of 15

The AHS Golf Team works on their tan lines.

Football

The 2001 Varsity Football Team: (6th row) Coaches & Asst. Coaches: Jon Archambault, Chris Benjamin, John Benjamin, Tad Desautels, Matt Desautels, Rich Jewell, Mike Donovon (5th row) Nick Berthiaume, Brendan Cayer, Jeremy Maheu, Adam Chambers, Tom Gorman, Bryan LaChappell, John Montalvo, Dustin Hebert, Roger Sircar, Mike Audette, Bruce Moor, Anthony Manzi, Bruce Johnson (4th row) Anthony Carestia, Andrew Wakelee, Justin Perry, Ryan McGurn, Nicola Liquori, Robert Jensen, Michael LaChappelle, Chris King, Anthony Gingras, Christopher Pass, Matt Kupras (3rd row) Sal Santaniello, Chad Farrington, Nicholas Krolicki, Mike Bachini, Dan Sullivan, Mike Piccin, Joe Clark, Ryan Lottermoser, Mike Locke, Arthur Nowik, Scott Allen, Scott Weller, Mike Demarco (2nd row) Shawn Poirier, Larry Scafuri, San Neary, Matt Picard, Joe Kocot. Nick Vooys, Vinnie Tirone, Ryan Sullivan, Brian Michel, Geoffrey Cartello, Josh Abraham (1st row) Curtis Miarecki, Brian Pedersen

"Stop crying- get it done." - Joe Kocot

Dog-pile on the opposition.

Justin looks to make a spectacular pass.

While Agawam football didn't take home the 2001 league title, their season was much improved over the last years. Under the guidance of head coach Tad Desautels, the Brownies were lead by great players and excellent captains, Brian Pederson and Curtis Miarecki. Miarecki was sadly injured during the season and was unfortunately out for the remainder of it. The loss of a key player only made the others try harder to make up for the gap in the team. Other key players included freshman standout, Andrew Wakelee, quaterback Joe Clark, Shawn Poirier, Brian Michel, Joe Kocot, Ryan Lottermoser, Mike Locke and Vinnie Tirone. With the talent of these as well as many others, the team came out with a victory over West Side at the legendary Thanksgiving Day Game. The Brownies are looking forward to next season and once again prevailing on Thanksgiving Day.

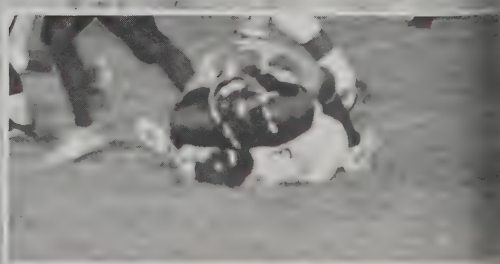

AHS is caught lying down on the job.

Season Record

Chicopee Comp	L
Central High	L
Northampton	W
Amherst	L
Holyoke	L
Westfield	W
Cathedral	W
Chicopee	L
Longmeadow	L
Minnechaug	L
West Side	W
Overall Record	**4-7**

The Freshman Football Team: (5th row) Chris Benjamin, Jon Archambault (4th row) Nicholas Cardaropoli, Marc Pereira, Dereck DeLifede, Ryan Pellerin, Joseph McGeoghan, James Lewin (3rd row) Benjamin Krolicki, Philip Gildersleeve, Ryan Day, Kurt Schebel, Jeffrey Walker, Alexander Gohn, Thomas Ramah, Sean Johnson (2nd row) Alex Ellsworth, Michael Toto, Dale Hope, Jordan Busio, Christopher Keeley, Joseph Koehler, Devin Williams, Kyle Salgado, (1st row) Nicholas Alvanos, Raynie Perez, Christopher Lizotte, Anthony Stolotto, Ryan McLane, Kevin Bienia, Anthony, Verteramo, Johnathon Gibbons, Nicholas Demetrion

Justin is ready to hand it off to his teammate.

Matt - the lean, mean, fighting machine.

Agawam has a pow-wow to plot their next strategy.

"What are we waiting for?!"

Field Hockey

This year's field hockey team had an incredible season. After winning only two games last year, they made it to the Western Mass playoffs, and defeated powerhouse, Southwick, for the first time ever. Under the excellent coaching of Carla Lemnah-Warner, and the encouragement of tri-captains Erin Jackson, Aly Nowell, and Kara Dominick, the dedicated team worked hard for their great record. As always, the Agawam defense came out strong. Led by All League player Erin Jackson, Krista Wheeler, Sherri Laskowski, Courtney Nowill and the talented goalie, Alyssa Goodrow, another All League player, the opposing score was never high. The midfield had impressive transitional skills with Kara Dominick, Danielle Borsari, Catherine Sheehan, Eric Porth, and Jessica Roy. On the offense were All Leaguer Katie Dubay, the league's high-scorer with thirteen goals, as well as Aly Nowell, Sarah Ritter, Nicki Gutowski, and Shannon McDyer. Although defeated in the first round of the tournament by finalist Amherst, they only allowed one goal, an accomplishment in itself. The team is looking forward to another prosperous season under next year's captains, Sherri Laskowski and Shannon McDyer.

Eric shows his stuff as he takes control of the midfield.

The 2001 Varsity Field Hockey Team: (back row) Danielle Borsari, Shannon McDyer, Eric Porth, Laura Zerra, Sherri Laskowski, Nicole Gutowski, Coach Warner, (middle row) Katie Dubay, Courtney Nowill, Jessica Roy, Krista Wheeler, Catherine Sheehan, Sarah Ritter, Alyssa Goodrow, (front row) Alyson Nowell, Kara Dominick, Erin Jackson

Aly heads up the right side towards the goal.

Season Record	Reg. Season	Post Season
Franklin County Tech	W	
Cathedral	W	
Southwick	W-L	
South Hadley	W	
Mahar	W	
Central	W-W	
Minnechaug	L-L	
Westfield	T-T	
East Longmeadow	W-T	
Longmeadow	L-T	
West Springfield	T-W	
Amherst		L
Overall Record	**9-5-5**	

"Regardless of the fact that we didn't win Western Mass, we were still the hottest team." - Kara Dominick

e J.V. Field Hockey Team: (back row) Celena Knowlton, Nicolle Clauson, Kendall Hill, tie Gallagher, Danielle Hogan, Kelly Reilly, Amanda Hamel, Ashley Mutti, Ashlee Montessi, tie Gorman, Jamie Jackson, Sarah Bishop, (front row) Stephanie Brunelle, Cali Longtin, tie Knodler, Ashley Niquette, Megan Smith, Heather Adams, AnneMarie Zafetti, Maria ulakis, Aimee Beaudette, Tami Burmeister

"Oops! Where did the ball go?"

Note the expression on Kara D's face.

Note: Kara D's expression is the same. Some things never change . . .

e Freshman Field Hockey Team: (back row) Alyse Mokrzycki, Kaylie Paquette, Emily Sied- Katie Gorman, Calie Longtin, Erica Troy, (middle row) Jennifer Montagna, Kiara O ien, Stephanie Brunelle, Danielle Robichaud, (front row) Sara Bishop, Marissa Wynne, ghan LaChappelle

Ladies, the ball is over *there*.

Cross Country

The 2001 Girls' Cross Country Team: (back row) Kristin Pfau, Ashley Velosky, Meghan Kelly, Jodie Pfau, Coach Pryce, Jessica Hudson, Nina Murray, Catherine Andrews, Rebecca Siegler (middle row) Kelly Cassidy, Eliza Dickman, Jackie Bennett, Kathleen Demetrion (front row) Sarah Leydon, Sarah Longtin

The boys, under the coaching of Bi Dillon, and the girls, under coach Da Pryce, finished their cross country sea sons with excellent records. The girls team, under captains Sarah Leydo and Sarah Longtin, worked hard fo their wins. Top-notch runners Megha Kelly, Ashley Velosky, Jodie Pfau, an Kristen Pfau held most of the low time for the Brownies, along with newcomer senior Kelly Cassidy. The boys' cros country team ran their hearts out a well this season under captains Stev Atkinson and Ricky Gardner. Most o their top times were contributed b these two captains, star runner Mik Defilippi, a junior veteran, as well as se nior Scott Drenzek and newcomer, ju nior Mario Maloni. Both teams have great outlooks for next year with a lot o talent held by returning underclassmen runners.

Season Record	Girls	Boys
Longmeadow	W	W
E. Longmeadow	W	L
Westfield	L	L
West Side	W	W
Chicopee	W	W
Chicopee Comp	W	W
Holyoke	W	L
Northampton	L	W
Minnechaug	L	L
Amherst	L	L
Cathedral	L	L
Central	W	L
Sci-Tech	W	W
South Hadley	W	n/a
Overall Record	**9-5**	**6-7**

The 2001 Boys' Cross Country Team: (back row) Theodore Moysis, Richard Gardner, Dan Lizotte, Michael Witherell, Brian Thomas, Adam Roy, Mario Maloni, Adam Tapply, Scott Drenzek (front row) Christopher Martin, Eric Jensen, Andrew Jensen, Randy Carlton, Bryan Lane, Brandon Tissone, Mike DeFilippi, Louis Vivenzio

Focus on the race, not camera

"Man! I *really* need to wash this thing."

"The biggest challenge isn't someone else, it's the ache in your lungs, the burn in your legs and the voice inside you that yells "can't" but you push further and you discover the person you thought you were was no match for the person you really are." - Sarah Leydon

Stevie Gonzales

One big happy family.

Scott makes Comp a little nervous.

Run, Ed, run, you're almost done!

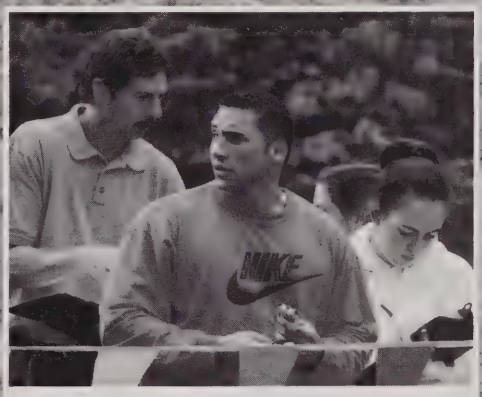

Know your role!

Not likin' this yoga stuff.

Relaxing after a long race.

Agawam leading the pack.

Cheerleading

Stacy is proud to be a Brownie cheerleader.

The 2001 Varsity Cheerleaders: (back row) Amy Morgan, Julie Pontz, Kim Chmura, Megan O'Krongly, Amanda Lemieux, Suzanne Svadeba, Stephanie Sadowski, Cori Verteramo, Andrea Greaney, Nicole Woszczyna, (front row) Jaqueline Svadeba, Jill Nunziato, Christin Cilimberg, Stacy Hopkins, Kari Trauschke, Laura Keller, Linda Kelly, Taryn Lapponese, Jessica Lemieux

Once again the 2001-2002 Brownie Cheerleaders reigned as Western Mass Champs and qualified for states. They also qualified for nationals for the third consecutive year, despite the loss of many of last year's talented seniors. Coach Kim Noel, with the help of captains Kari Trauschke and Amanda Lemieux, pushed the team to success. Every year the cheerleaders become more competitive, as they make their way to victory. All of the hard work and practice is clearly displayed in every stunt and routine. Their intense training has really paid off for the girls, as they represent one of the strongest programs Agawam Athletics has seen and will continue to see.

Amanda and Kim: "Go! Fight! Win!"

The 2002 Senior Cheerleaders

Jill truly is 'on top of the world.'

Western Mass Champs
Qualified for Nationals (States)
Nov. 10th

Andrea gives Christin a mid-game "pick me up."

Cori cheers on her favorite team.

The J.V. Cheerleaders: (back row) Nicole Struck, Ali Whitney, Jennifer Bock, Abriana Spagnoli, Kyleigh Williams, Ami Sullivan, Gina Graziano, Samantha Peetros, Marque Tortoriello, (front row) Erica Dominguez, Sarah Duquette, Sarah McCurda, Ashley Boyle, Kate Horniak, Laura Duquette, Amber Paro

Linda knows who number one is!

"Go team!"

"Nineteen individuals with heart and soul . . . working together for a common goal . . . success." —Kari Trauschke

Indoor Track

Steve gives his all to stay ahead of Amherst.

The Indoor Track team is off to a great start. The boys' team led by captain Matt Picard, has entered the season with determination and a dedicated mindset. Bringing points to the Brownie scoreboard are Ryan McGurn and John Slachetka. Following close behind with points are Mike Defilippi, Mike McGeoghan and Steve Atkinson. The boys will continue working hard to improve their league standings. Captains Kelly Cassidy and Sarah Leydon are leading the girls' team into another successful season. With many returning all-stars from last year, the team is bound to finish well. Christine McGavin, outstanding in the shot put, and Kaitlin Sardella, quick in the 1000 meters, were both Western Mass champs last year. Also, Danielle Cirillo, an excellent sprinter, and Andrea Babbin, a great long jumper, will ensure many more Agawam points. With much more talent in addition to these girls, the girls' indoor track team is hoping to hold the title for the Western Mass Champs.

McGavin and Coach Pryce: two peas in a pod.

Babbin gets in a few push-ups after her jump.

Mike soars well above the bar.

Danielle and Erinn are edging out in front of the competition.

Another successful hand-off for AHS

Who doesn't like short shorts?

"Look out sand, here I come!"

"We've overcome a lot to be where we are and we've shown our success through our winning season." - Jackie Bennett
"Although our team had few members, the strength, speed, and ability we possessed enabled us to contend with the larger teams in Western Mass." - Matt Picard

Picard gives the shotput a mighty throw.

The 2001-2002 Indoor Track Team: (4th row) Cote Rice, Steve Atkinson, Brandon Tassone, Scott Gates, Ariel O'Malley, Danny Cosgrove, Becca Leupo, David Zaffetti, Bryan Lane, Brian Watner, Chris Tierney, Matt Sadowski, Danielle Cirillo, Laura Pedersen, Kristin Pfau, Catherine Andrews, Danielle Lafond, Karen Gottardi, Molly Ober, Amy Osgood, Melanie Sampson, Mike McGeoghen, Adam Smith, Randy Carlton, Katie Malloy, Danielle Hogan, Peter Midura, Coach Lindsey Hadden (3rd row) Kevin Baptiste, Alicia Malloy, Ryan McGurn, Nicole Roy, Adrienne Brodowski, Katie Gallagher, Kendall Hill, Caitlin Foley, Kelly Borkosky, Daniele Borsari, Courtney Ober, Jessica Tully, Brianne Nicklaw, Anne Marie Zaffetti, Amy Lownds, Tami Burmeister, Vickey Urrea, Rebecca Siegler, Andrea Babbin, Katherine Bitzas, Ashley Blanchard, Selena Knowlton (2nd row) Corey O'Connor, Scott Weller, Ciara Groom, John Slachetka, Shannon McDier, Michele Gendron, Leah Daigneau, Christine McGavin, Suet Young, Jessica Hudson, Jodie Pfau, Nina Murray, Becky Carey, Lindsay Carey, Kaitlin Sardella, Katie Baun, Heather Cox, Tara Whitte, Jenn Sharpe, Ashlee Montessi, Nicole Gendreau, Savannah McCurda (1st row) Nick Vooys, Anne Ferrentine, Brya Carney, Jackie Bennet, Scott Drenzek, Erin Gloster, Coach Ian Lane, Ricky Gardner, Kelly Cassidy, Matt Picard, Sarah Leydon, Coach Dan Pryce, Katie Dubay, Steve Turner, Kara Dominick, Tom Boisjolie, Jessica Roy, Catherine Sheehan

Swimming And Diving

The 2001-2002 Boys and Girls Swimming and Diving Teams: (back row) Coach Dave Smith, Kristin Berry, April Rondeau, Laura Jutte, Nicole Breivogel, Jennie Clark, Coach Borkosky, (middle row) Matt Gendron, Matt Biskup, Brittany Devoe, William Loong, (front row) Mike Lalli, Daveen Macsata, Paul Lagasse, Kyleigh Egan, Dan Adamski

The Agawam Swimming and Divir Teams, coached by Dave Smith, are sm yet talented. The girls, led by captains Kylei Egan, Sara Tremblay and Daveen Macsat are busy working hard and encouraging th teammates. Kristin Berry, Nicole Breivog April Rondeau, Alyssa Goodrow, Brittar Devoe, Nicole Jensen and Jennie Clark a all major necessities when it comes to di tance with quickness, while Laura Jutte ar Rachel Caruso hold up the diving end. Mil Lalli picked up the leadership role in the di ing arena after captain Tremblay suffered hand injury, taking her out of competition f most of the season. The boys' swim tear guided by captains Dan Adamski and Pa Lagasse, have strong skills. While small than the girls' team, they are definite comp tition for opposing teams, with Mike Biskuj Matt Gendron, William Loong, and Lalli as key diver. Everyone is giving their all achieve qualifying times for Western Mass.

Rachel adjusts the board for her next dive.

"Real men wear speedos; little boys wear jerseys." - Captains Paul Lagasse and Mike Lalli

"It's not the amount of people on a team, because either way, you become a family." - Captains Kyleigh Egan and Daveen Macsata

Anchors away!

Captain Kyleigh flies away from the competition.

Laura braves a reverse dive.

These swimmers take a break from the tedious 100's.

Nicole tests her froggy legs.

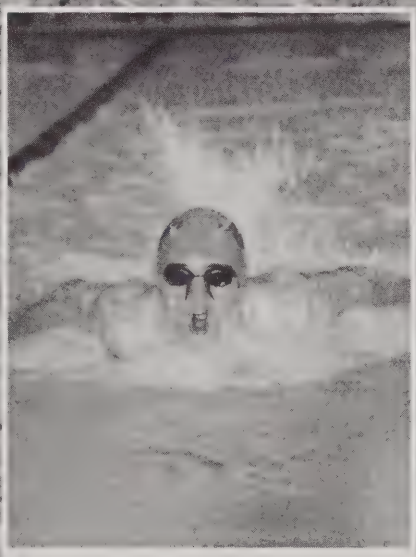

Captain Paul flies away.

Kristin does some relaxing backstroke laps.

Superman tries out some kung-fu fighting moves.

Boys' Skiing

The 2001-2002 Boys' Ski Team: (from left) Coach Olson, Steve Hopkins, Eric Jensen, Chris Graveline, Andrew Jensen, Ryan Walsh, Juho Lehtinen, Jesse Clauson, Adam Tapply, James Messier, Ryan Patenaude, Paul Surowiec, Jeff Legasse.

Despite losing over half of their varsity team to graduation last year, the boys' ski team is having a successful season. Captains Adam Tapply and Ryan Patenaude have been setting good examples for their young, yet talented, teammates. Their experienced coach, Glenn Olson, has put a lot of work into pre-season preparation, which is now paying off, leaving the team high in the Division A standings. Sophomores Paul Surowiec and James Messier have been racking up points for the state championships. Freshmen Jeff Legasse and Chris Graveline have also been contributing excellent times for the team. The more gates the boys run, the better they get, as they work towards a great season finale.

Adam does the can-can!

Juho stretches before his first run.

"We're a really young team and it'll be interesting to see how the team does over the next couple of years." - Adam Tapply

It's Jesse the Supermouse!!

The boys take a well-deserved break after a frigid night on the mountain.

Wow, it's really cold out here!

Adam skis . . . into a fence?

Some last-minute tune-ups before the race.

Girls' Skiing

"There's got to be a better way to keep warm."

"It was a great season. Instead of having one or two standouts, we had a group of solid, constant skiers. At any given race, we had at least four quality times. Our best moment was the race the team placed second. It was a memorable experience. -Katie Feato

You are supposed to go around those, not through them!

"Can I get a hot chocolate?"

Danya, your face is gonna freeze like that!

"What can we say? We love skiing!"

"My outfit psychs out the other team."

Lack of pre-season snow made aining difficult for the Agawam Girls' ki Team. Coach Jim Graveline and enior captains Courtney Nowill, atie Feato, Danya Decoteau and lyson Garvey trained their team in e pool and on dry land until snow as available. Since the white stuff's te arrival at Berkshire East, Nowill, eato, Katelyn Haglund and Raya lutti have been constantly contributg to the team's top four times while aining points for their individual nkings. The girls are strong in both e GS and Slalom disciplines and re practicing hard in hopes for Westrn Mass seedings and State Champinship qualifications. The girls have ready improved since last year and e outlook only gets better as time oes on.

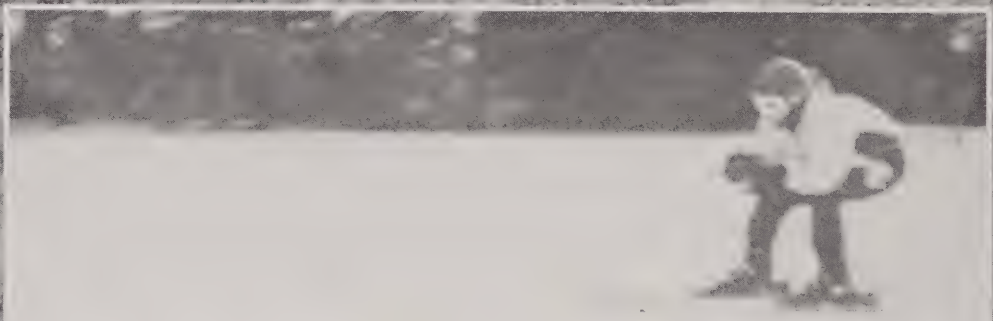

"How do I stop?!"

The 2001-2002 Girls' Ski Team: (back row) Joanne Brignoli, Ashley Marek, Cali Longtin, Raya Mutti, (middle row) Nicolle Clauson, Sabrina Brizzolari, Kaitlyn Haglund, (front row) Danya Decoteau, Katie Feato, Courtney Nowill

Hockey

Back Row: Mike Peetros, Steve Lynch, Dan Mancini, Matt Pereira, Nick DePalma, Jeff Trauschke Middle Row: Chris Nyman, Anthony Dimaio, Kyle Gendron, Dan Korney, Kyle McGuire, Jason Callahan, Ben Crum, Jeremy Malanson, Chris Roy, Steven Wood Front Row: Adam Roy, Mike Kosinski, John Tisdell, Ryan Zaczynski

The Agawam ice hockey progra has expanded so much that this yea they were able to have a J.V. tea Coach Cirelli and tri-captains Mil Kosinski, Nick Depalma, and Jo Tisdell have been working hard wi their team on the ice. With great pla by the three captains and the ad tional offensive help of Jeremy M lanson, scoring is not a huge probler On defense, Chris Nyman, Be Crum, Jason Callahan, and Mil Peetros keep the puck away from t Brownie goal, which is held up t two strong goalies, Adam Roy ar Ryan Zaczynski. The hockey team hoping to qualify for their goal: t Western Mass playoffs.

Agawam JV Hockey

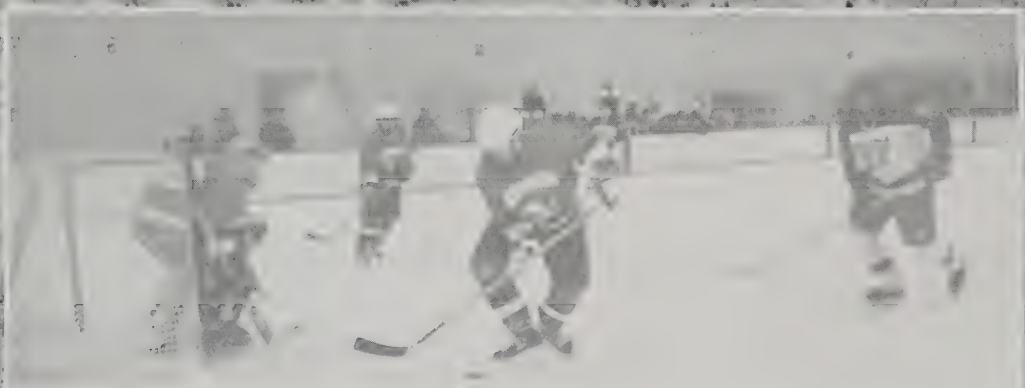

Get it out of our end!

He's all alone on the ice.

Agawam celebrates another win!

Captain Mike Kosinski maintains good balance.

Jeff's stick skills helps Agawam hold on to the puck.

"Hey! Where'd the puck go?"

Whatever you do, take care of your shoes." -Trey Anastasio (comment of Mike Kosinski, Nick DePalma and John Tisdell in reference to skates.)

Dan gets checked from behind.

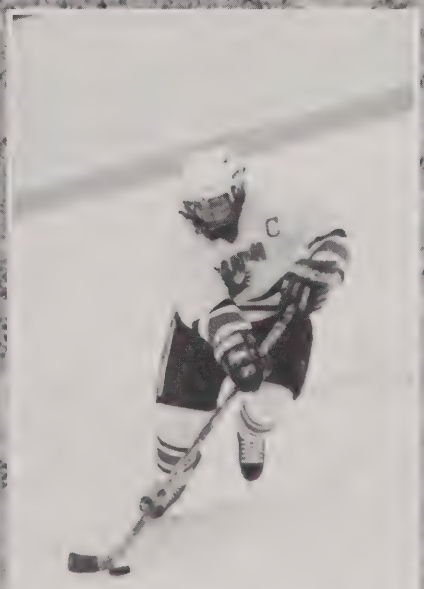

Captain Nick Depalma is skating for the goal.

Captain John Tisdell makes the other team keep up.

Wrestling

The 2001-2002 Wrestling Team: (back row) Nicola Liquori, Dustin Hebert, John Wollmershauser, Eric Porth, Mike Audette, Josh Abraham, Anthony Carestia, Bruce Leclair, Brian Pederson, Adam Blackack, Paul Pilegi, Barrington Douse, Coach Birk, (middle row) James Lewin, Ryan Sullivan, Andy Korney, Breton Reveruzzi, Dan Mason, Anthony Manzi, Alex Seymour, Josh Lewin, Kyle Perry, Steve Santaniello, (front row) Ryan Long, Bryan Ghedi, Michael LaChappelle, Adam Ceccarini, TJ Hamilton, Adam Shibley, Keehan Close, Rich Montagna, Brendan Cayer

Andy positions himself to take down his opponent.

Despite losing several of last year's senior all-stars, the Agawam wrestling program continues as a dominant force in Western Mass. Captains Andy Korney and Brian Pederson, both impressive wrestlers, have been pushing and encouraging their teammates with the help of Coach Birk, Coach Parker, and Assistant Coach Dave Moore. Seniors Bryan Ghedi and heavyweight Josh Abraham are counted on as well as Bruce Leclair, Adam Blackack, Paul Pilegi, and Dustin Hebert. The intense matches have been turning out well, according to the Brownie scoreboard. With the consistent performances and continued training, Agawam should end up near the front of the pack in league standings.

"Tag! You're it!"

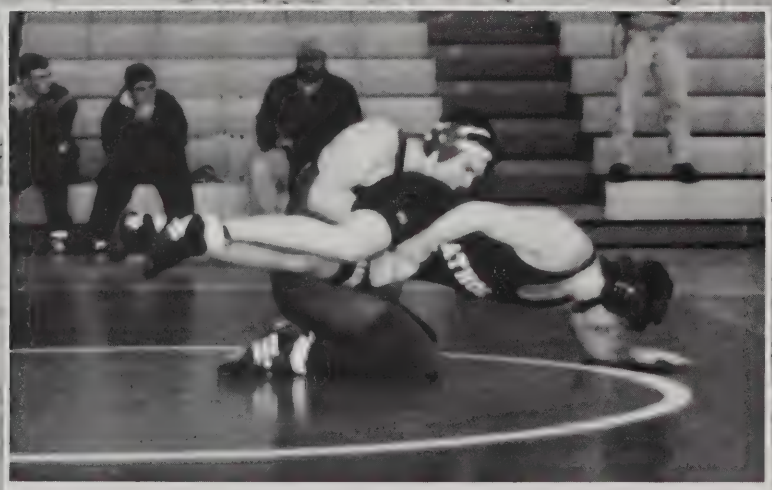

Alex knocks Athol right off their feet.

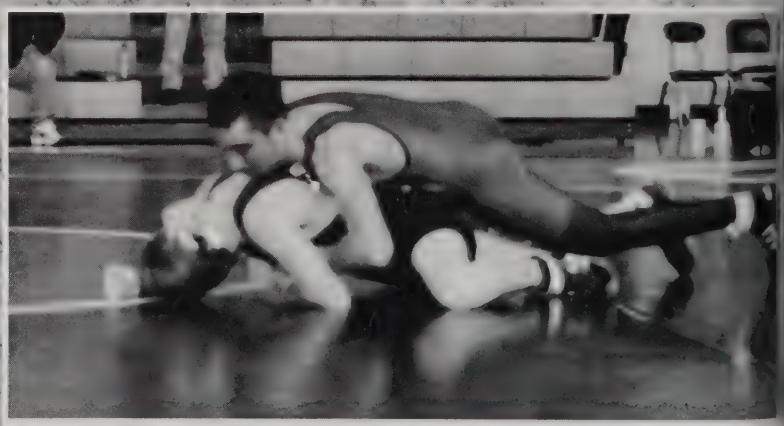

Bruce attempts to pin his opponent.

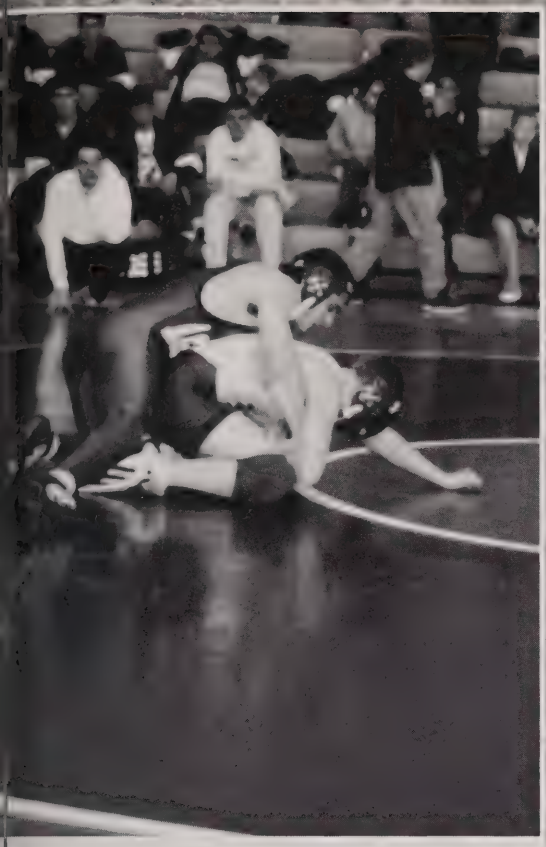

Bryan wrestles Minnechaug to the ground.

AHS get psyched for their big meet.

"Pain is but a feeling and feelings pass with time and time passes, therefore pain is just a strain on the brain without restrain and that's why all wrestlers are insane." - Josh Abraham

"What are you looking at? I'm trying to wrestle here."

Coach Birk confers with his many assistants.

Josh looks a little uncomfortable.

Agawam pins it's way to another win.

Boys' Basketball

The 2001-2002 Varsity Boys' Basketball Team: (back row) Mike Carmody, Joe Clark, Dave Bienia, Tom Gorman, Mike Kelly, Justin Perry, Mario Maloni, Coach Brian Alves (front row) Louis Vivenzio, Salvatore Santaniello, Anthony Stellato, Ian Kearney, Casey Federico

Casey calls out the play.

The Agawam boys' basketball team looks to improve from last season. Coach Brian Alves and captains Dave Bienia and Joe Clark are hopeful, despite their disappointing previous records. Seniors Ian Kearney and Mike Carmody are striving to push their teammates, wishing to improve in every aspect of the game. Other key players include sophomore Justin Perry at center. With only three returning varsity veterans, the team is giving their all in hopes of a winning record.

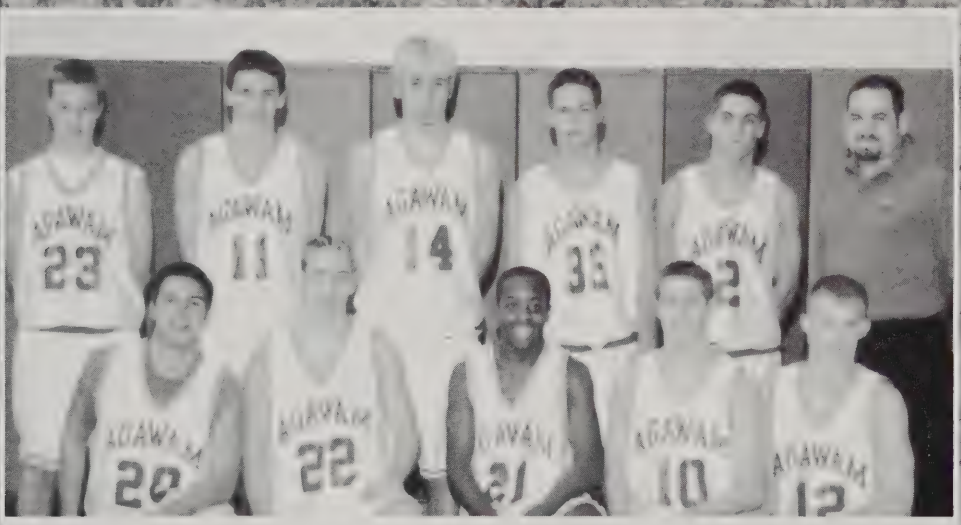

J.V. Boys' Basketball Team: (back row) Matt Lyman, Andrew Wynne, Dave Lage, Andrew Wakelee, Steve Forni, Coach Segal (front row) Trevor Gregor, Brian LaChappelle, John Gibbons Neil Donah, Nick Lyman

The Freshman Boys' Basketball Team: (back row) Coach Federico, Jordan Brusseau, Dan Lizotte, Ryan Mclane, Eric Delifte, Mike Toto, Coach Pedraza (front row) Ryan Pellerin, Nick Avanos, Nathan Little, Nick Jacks, Kevin Malick, Tom Ramah

Mike looks for an opening.

Justin is being well guarded.

Coach Alves calls a time out.

"We bring a blue-collar game to the court; we're quick as well. The team should be very successful this season." - Ian Kearney

Mike's about to sink a three.

"Bring it!"

The team takes time to strategize.

Ian searches for an open teammate.

Girls' Basketball

The 2001-2002 Varsity Girls' Basketball Team: (back row) Erin McLane, Tory Lyons, Stacy Boisvert, Vicky Taylor, Lucy Young, Kristen Strole, Coach Bronwyn Monahan (front row) Mgr. Andrea Conte, Meghan Kelly, Elise Davilli, Jenna Shea, Lauren Peltier, Mgr. Aimee Beaudette

Agawam girls' basketball led their season with a great start. With the guidance of second-year coach Bronwyn Monahan and captains Jenna Shea and Lucy Young, the girls worked hard and gave their all. They will continue doing so this season with veteran center Vicky Taylor, rebounder Kristen Strole, sophomore Meghan Kelly, and freshman Lauren Peltier who earned a starting point guard position. In addition, two other freshmen, Elise Davilli and Stacy Boisvert, were also placed on the varsity team. The talented girls are pushing and playing hard for a western mass qualification

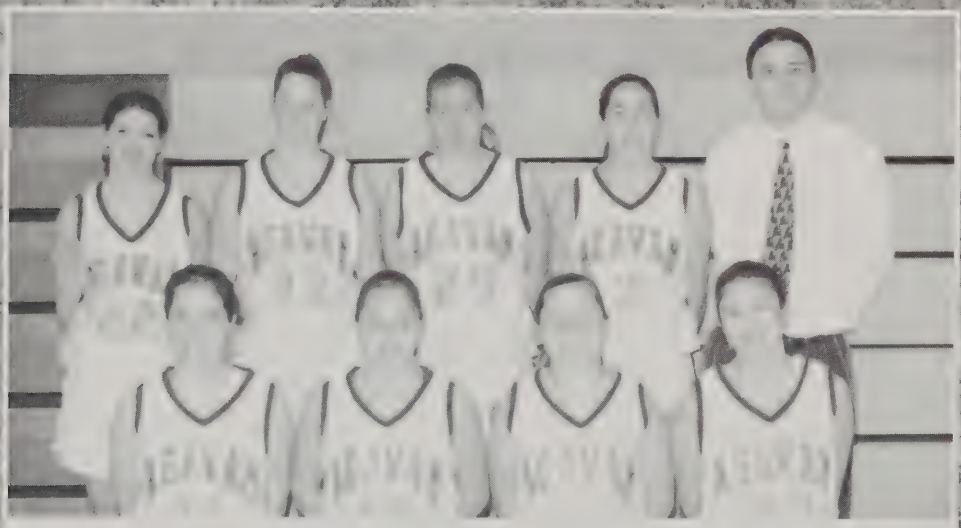

The J.V. Girls' Basketball Team: (back row) Angelina Miranda, Katie Gorman, Susan Jenney, Teresa Bonavita, Coach Sean Jennings (front row) Megan Smith, Tiffany Manzi, Megan Gloster, Ashley Velosky

"Watch out behind you Lauren!"

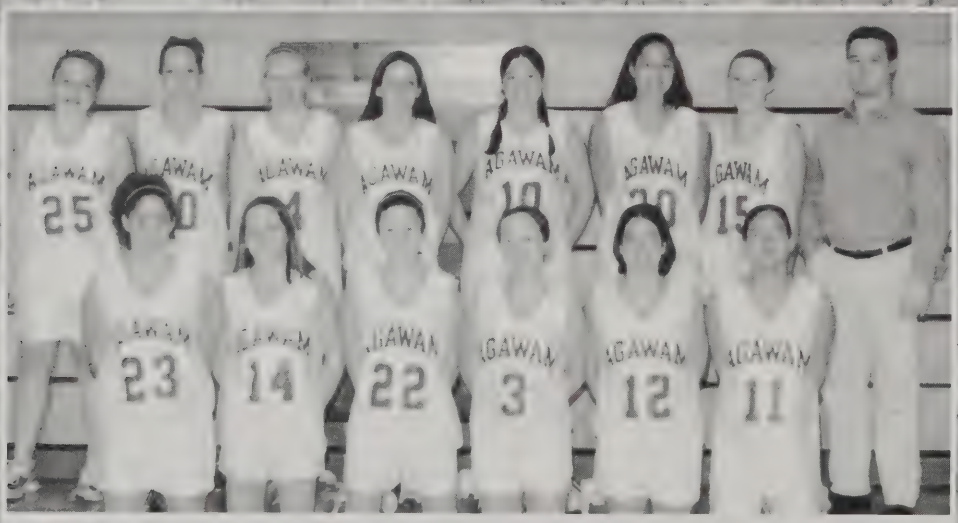

The Girls' Freshman Basketball Team: (back row) Julie Wills, Vanessa Tencati, Christine Cassidy, Jessica Lalli, Stephanie Brunelle, Rachel Dutilly, Lisa Padla, Coach Bianca (front row) Danielle Glantz, Jen Sacco, Angela Velosky, Katelyn LaValley, Barbara Brizzolari, Debbie D'Amours

Megan hustles to bring the ball up the court.

Coach Monahan sets up the play.

Elise shows off her latest dance move.

Kristen poses for the camera

Jenna has an amazing jump shot.

"Someone has to get open!"

"The variables of Intensity + Defense + Communication + Rebounding + Mental Toughness + Focus + Concentration + Made Free Throws + Execution + Pride in Wearing the Agawam Girls' Basketball Uniform = a successful season." —Lucy Young

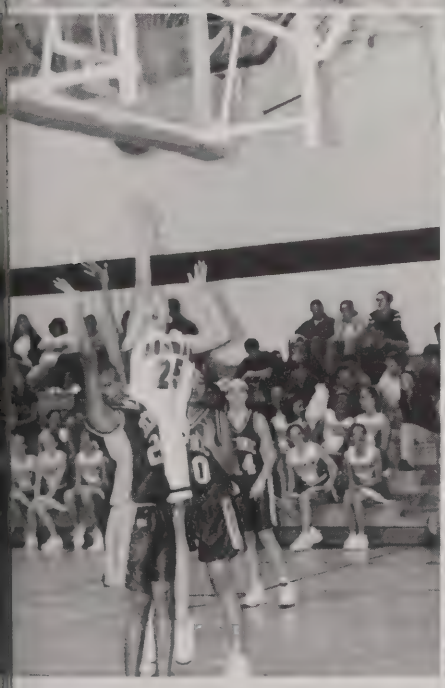

Taylor towers over the competition.

AHS girls' basketball comes together after a hard fought game.

Sports All-Stars

"Sports All-Stars"

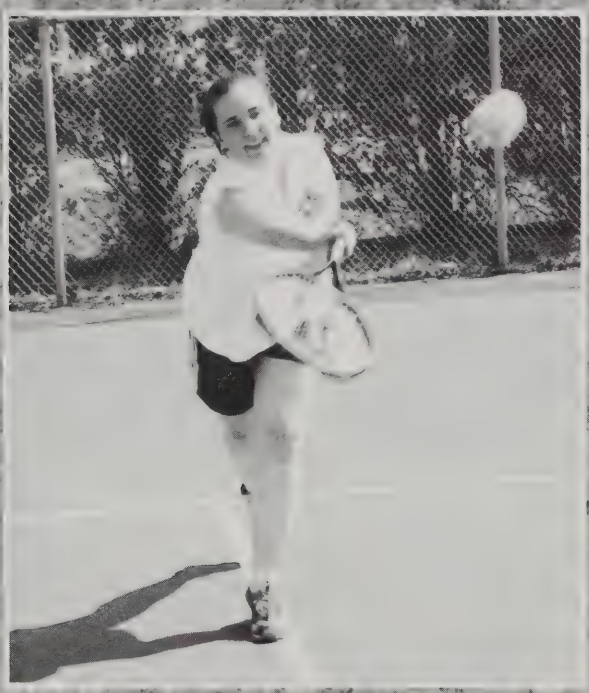

Gymnastics -	Andrea Babbin
	Mary Zajac
	Alicia Malloy
	Katie Malloy
Soccer -	Amanda Blair
	Megan Gloster
	Amanda Janik
	Tiffany Manzi
	Kaitlin Sardella
Field Hockey -	Alyssa Goodrow
	Erin Jackson
	Katie Dubay
Volleyball -	Amanda Brown
	Erin Corbin
Cross Country -	Meghan Kelly
Tennis -	Sarah Sorenson
	Liz Steig
	Jennifer Jutte
	Katie Haglund
Lacrosse -	Lauren Kida
	Jenna Shea
	Katie Feato
	Becca Nacewicz
Track -	Andrea Babbin
	Laura Bucalo
	Meghan Kelly
	Kaitlin Sardella
Softball -	Tiffany Blackman
	Jill Gendron
	Amanda Merola
	Teresa Bonavita
	Katie Ludwig

"Sports All-Stars"

Soccer-	Erick Serna
	Mike Crough
	Dave Bienia
Football-	Mike Locke
	Joe Clark
	Ryan Lottermoser
	Curtis Miarecki
Cross Country-	Mike DeFilippi
Golf-	Bill Menard
	AJ Oleksak
	Pat Landers
Baseball-	Tony LeClair
	Matt Rheault
	Lou Conte
	Brandon Donovan
	Aaron Gilbert
	Ben Lapins
Volleyball-	Brian Forsman
	Michael Thomas
	Evan Machos
	Joe Maynard
Track-	Chris Tedone
	Steven Messina
Lacrosse-	Joe Lancour
	Greg Boisvert
	John DeCaro
Tennis-	Mike Federico
	Adam Rovithis
	Ryan Hanley
	Ryan Lepard
	Mynungsuk Ro

THUNDER &

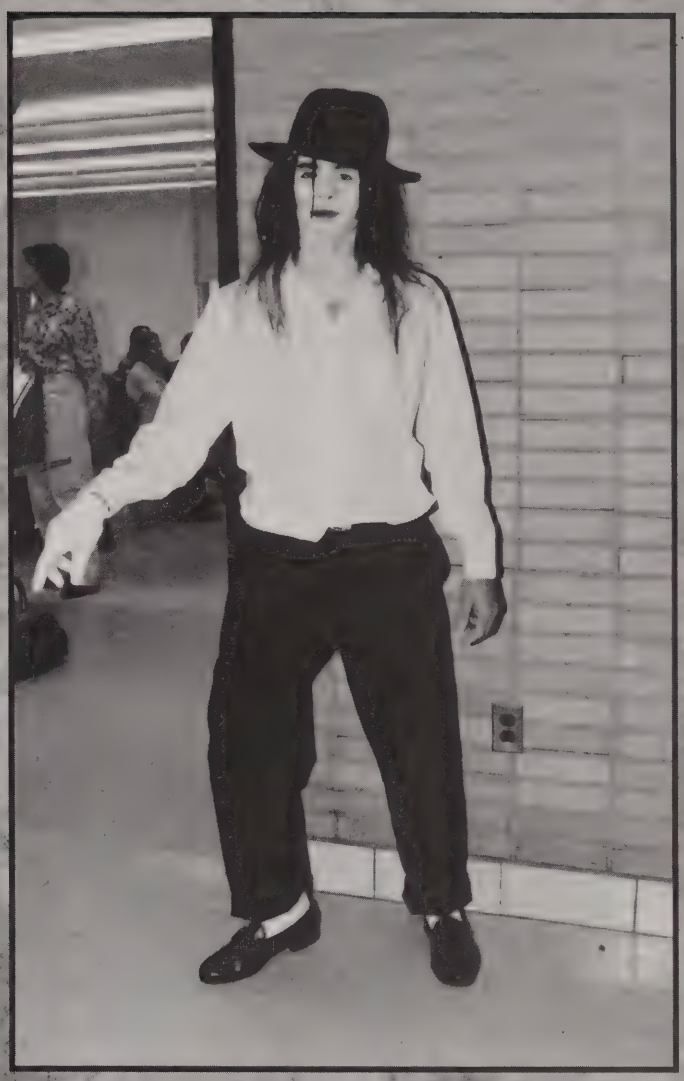

LIGHTING

Orange And Brown Day

Seniors drowned out the competition.

How do we root for our Agawam High "Joyous and Ever Loyal," that's how! The halls were flooded with orange and brown clothed students on November 20, 2001. The excitement and energy of the classes was overwhelming. Even our Mayor Cohen got in on the fun when he dared West Springfield's Mayor Gibson to wear an AHS hat if our Brownies won the Thanksgiving Day football game. The award-winning band played while the color guard performed part of their fantastic field show, and the cheerleaders put on an amazing display for the entire crowd. All four classes united for a round of the school fight song before the competition got started. The Freshmen ended up in fourth place, but not due to lack of spirit. Third place found the Sophomores, with the Junior class coming in second. The class of 2002, the Seniors, were victorious! The halls of AHS were filled with the immense volume of the Seniors' rendition of our song. As the pep rally came to an end, the entire school left in high spirits, as we were encouraged to come out and support our hometown team on Thanksgiving Day!

"How do you spell 'sophomore'?"

Class of 2003 . . . maybe you'll win next year.

Steve displays extreme school spirit.

Thanksgiving Day Game

Agawam comes up with a game winning play.

This year's traditional Thanksgiving Day football game versus West Side was definitely an exciting one. Ending in a 14-6 Brownie win, Agawam has everything to be proud of. "The team battled through adversity throughout the year and this game. The younger players stepped up and the senior leadership showed through," Coach Desautels said of his hardworking team. Brian Michel and Ryan Lottermoser, who also had 200 yards rushing and 32 carries, scored the team's two touchdowns, to lead AHS over the Terriers. Vinnie Tirone had the point conversions. Based on the talent and desire shown by the underclassmen this year, next year's game will be something to look forward to.

The band members look hot in their uniforms.

Agawam suppresses a West Side advance.

AHS lines up to head for the end zone.

Kid Party

The Chippendales and company provided some great entertainment.

Just follow the Yellow Brick Road!

These girls put in a "state"ly appearance.

These French Maids are sexy, indeed.

This year's Senior Kid Party was held on Oct ber 25, 2001. The creativity level of the costum was fantastic. There were so many great costum that the judges had a very hard time decidi which was best. There were Marvel Comic's Sup Heroes, The Pink Ladies and T-Birds, and even t ladies from Wonderful Wizard of Oz. Former Pre dent and First Lady, George H.W. Bush and Ba bara Bush made an appearance, as well as son ancient Egyptians, French Maids, the girls from t Moulin Rouge, and even a gaggle of Grannies. S who won the costume contest? It was none oth than The Three Blind Mice and The Farmer's Wi We enjoyed popcorn, cotton candy, and sno cones as we danced the night away to great mus provided by DJ Steve. And never forget the bre dancing or Chippendales that made the evening memorable for the "Kids of 2002."

The Three Blind Mice were looking good.

The superheroes come together to fight the forces of evil.

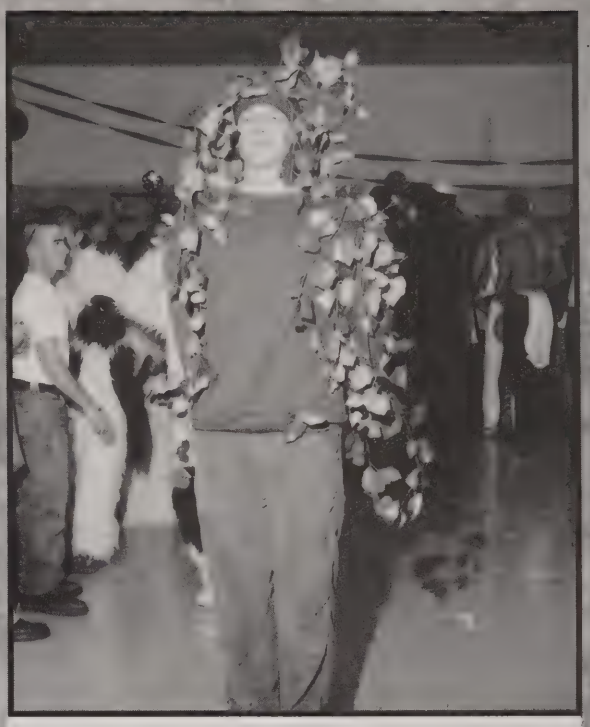

Tree showed up as . . . what else . . . a tree!

Adrian and his girls are livin' it up.

It's always good to show your true selves.

These boys make for an unlikely trio.

The Three Amigos are looking for some amigas.

Semi-Formal

OH MY GOD!

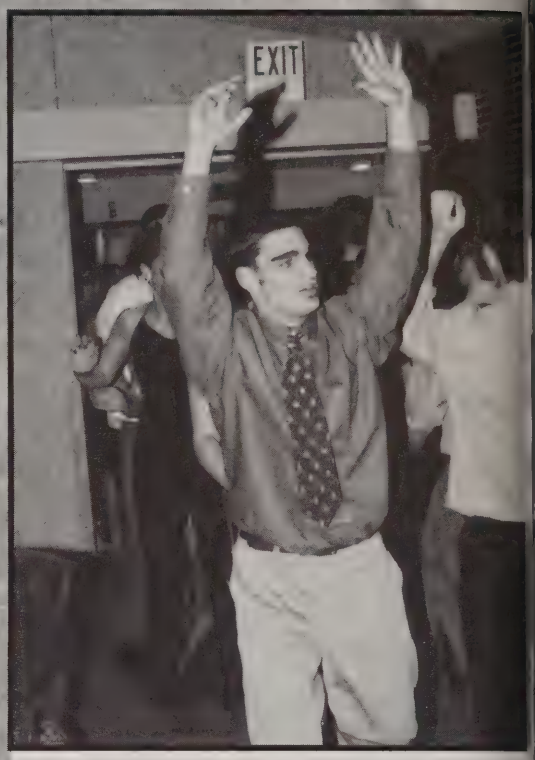

". . . wave 'em like you just don't care!"

This year's senior class said good-bye to the year 2001 by getting semi-dressed up and heading over to The Crestview Country Club for a night out. The ladies looked stunning and the gentlemen looked mighty suave. Everyone packed the dance floor and got down with their "bad" selves to the music of locally renowned DJ, Hott DJ Steve. Class advisors, Mrs. Miller and Mr. Figy, couldn't miss this magical night. Dr. Prystupa attended her first Semi-Formal Dance as principal of Agawam High School. And of course, Mrs. Conte & Miss McSweeny shook their stuff on the dance floor with the rest of the student body. Dancing to such songs as "Wanna Be Startin Somethin'" by Michael Jackson, "Jump Around" by House of Pain, "Bootylicious" by Destiny's Child and of course the party favorite, "The Electric Slide", the class of 2002 thoroughly enjoyed themselves.

Kara, shake what yo mama gave ya!

Denis ALWAYS says the sweetest things.

Adam & RJ need a cold drink to keep up out on the dance floor.

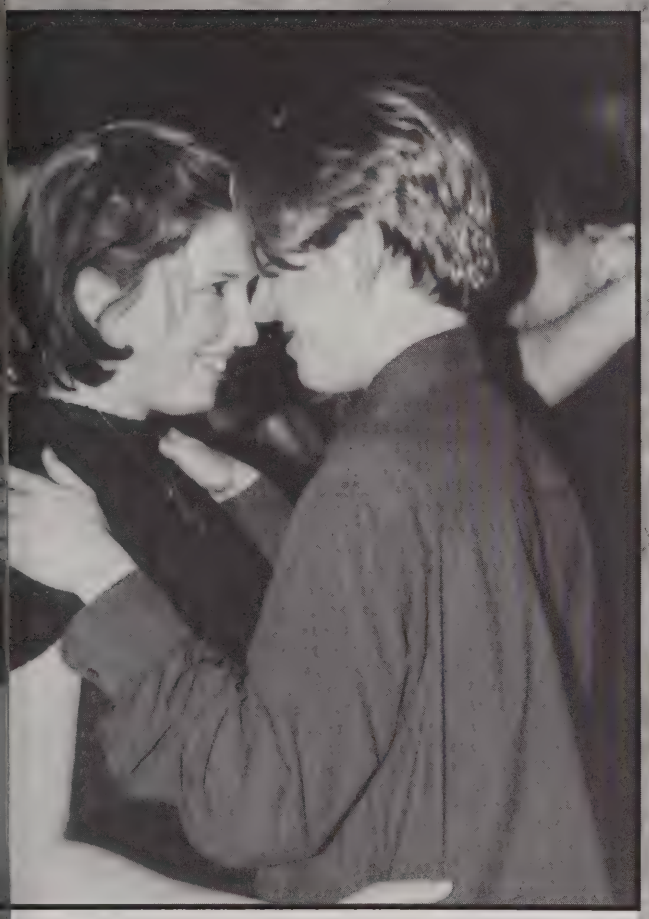

Aww. Can you feel the love?

Shake your groove thang!

Vogue. Strike a pose.

How you feelin'? HOT! HOT! HOT!

Picture-perfect semi-goers.

Prom 2001

The girls looked elegant and the boys dapper as they entered the ballroom at Chez Josef on June 5, 2001, for an evening of dancing and fun. "I Will Remember You" was the theme for Prom 2001. The night began with a social hour and was immediately followed by dinner. The evening was then handed over to DJ Styles, who provided a variety of different music. "I shook it all night long. All night long indeed," senior Maureen Skeehan commented. Danya Decoteau was enthusiastic about the occasion saying "It was bootylicious!" Prom king and queen, Michael Federico and Jenna Bodurtha, were named, along with their court and they finished the evening with a dance. All in all, Prom 2001 was filled with laughter, fun, and memories to last for a lifetime.

Lucy is a "Dancing Queen."

Ashley and Andy can't restrain their excitement.

Here we have a shiny, happy table.

Prom King Mike and his Queen Jenna.

These happy prom-goers are ready to make this a night to remember.

Liz and Bill dance the night away.

Kat and Adam pause for a photo.

Yet another group of happy prom-goers.

Ian and Mike are getting down.

Lacey and Dennis "Celebrate" good times.

Top 40

Matt steals the show once again.

Dolores belts out another ballad.

Where can you find your friends on stage, chortling away to their favorite tunes, while hilarious emcees get the crowd going? Why, at Agawam High's beloved Top 40 performances, scattered throughout the year! These shows are a delight for the whole school, showcasing the awesome musical talents of fellow students. This year was especially memorable, with an opening guitar duet by Erick Serna and Nate Patterson leading into Patterson's performance of Jimi Hendrix's "Star Spangled Banner." Chris de Jongh's "With or Without You" was spine chilling good, and Stephanie Roy's "Get Along," entirely in Japanese, added a touch of uniqueness. Jen Jutte got zany with "Aliens Exist," and Elizabeth Perry brought her attitude to the stage with "He Loves You Not." Especially good this year was the dancers, as they frightened the crowd with "Thriller." Michelle Branch sound-alikes Melissa Harrington and Ashley Marek stunned the crowd with "All You Wanted" and "Everywhere." Matt Couture was back in traditional Coochdog Style, running in from the back of the auditorium singing "Who Needs Sleep?" With such awesome music as this, no one could have possibly slept through this year's amazing show!!

Which one is Jimmy Hendrix?

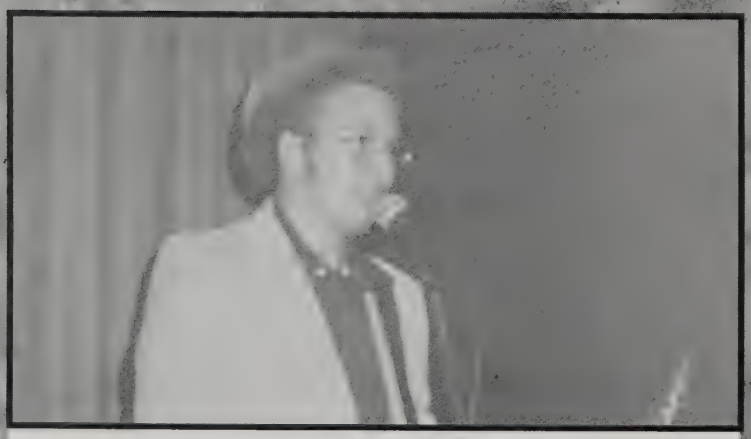

The hat tops off Nate's performance.

Jodie entertains with her show stopping voice.

Powder Puff Game

The Savage Seniors

The Jacked Juniors

The second annual Powder Puff game was held at Harmon Smith Field on Tuesday, November 23rd, directly after the pep rally. With the help of their two spirited cheerleaders, Brian Moore and Brian McGuire, and their coach, Mike DeCaro, the seniors overtook the juniors with a 6-0 victory. The only touchdown of the game was scored in the first half by Kelly Cassidy, who carried the ball a magnificent number of yards to the zone. Although the juniors, with coach Matt Rheault, had a few strong attempts to score, they could not keep up with the unbeatable team. The seniors had come fired up for a big win and that is exactly what they got. All of the profits from the admission tickets went toward the classes of 2002 and 2003. With the way the juniors' team looked this year, next year's should prove to be another close game.

Nice catch, Anna!

Steph looks for an opening.

It's the B. Moore & McGuire half time show.

"Kelly! You're going the wrong way!"

"I just wanna give you a hug!"

CHALLENGES

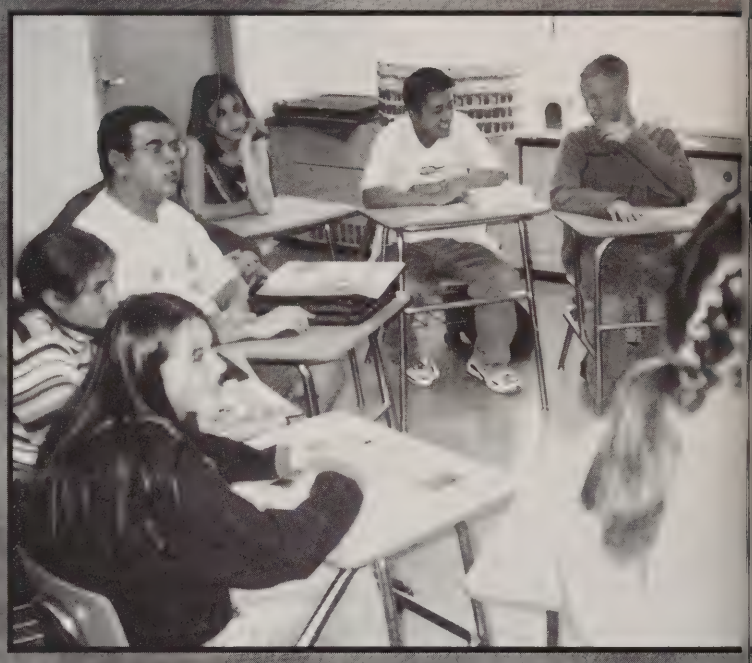

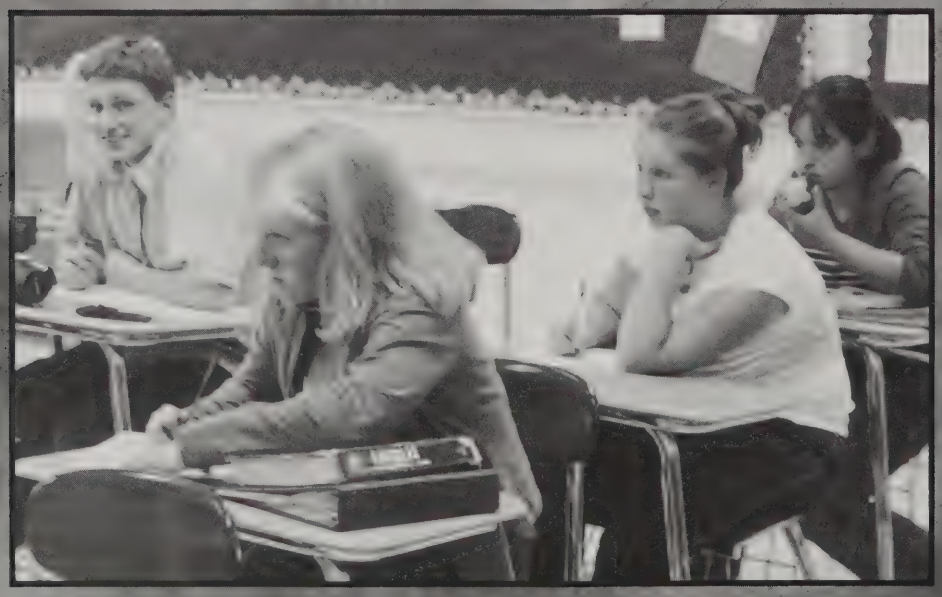

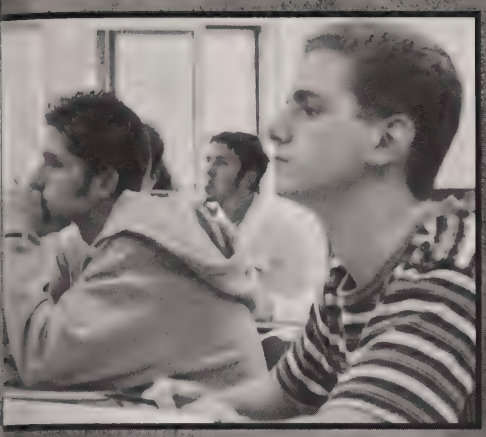

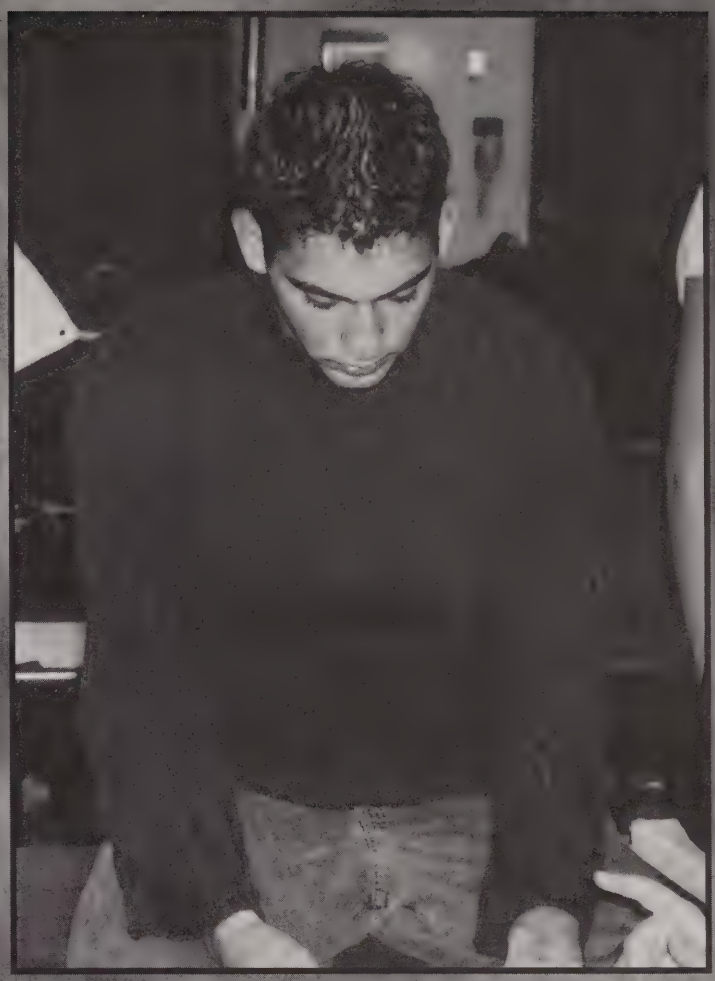

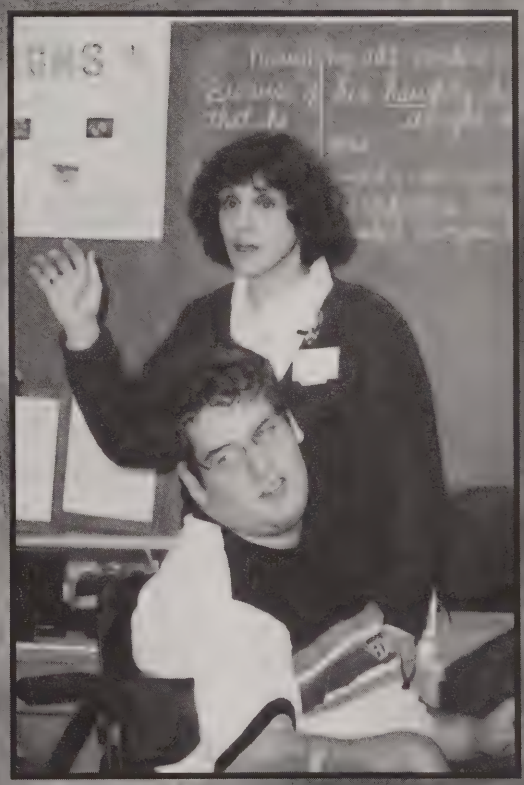

AND REWARDS

National Honor Society

This year's National Honor Society president, Lucy Young, describes the 2001-2002 NHS perfectly by saying, "We are a group of hard working, astute students who are working for a purpose." Lucy led NHS along with Katie Feato, Vice President, Jenna Shea, Secretary, and Maureen Skehan, Treasurer. Brian McGuire held up the position of Sergeant-of-Arms very well. Not only did they concentrate on their regular activities, such as tutoring and setting up the Winter Olympics, but they were also successful in volunteering with the Lions Club at the Big E, raising money for Andy Dawson, coming up with a senior T-shirt design, working at Kids Day at the Springfield Civic Center, and helping Toys for Joy. According to Mrs. Mouneimneh, who advises this group along with Mrs. Litchfield, "This is an outstanding group of students. We expect good things out of them."

Blair can't wait to wear the Lion's Club hat!

Kristina looks thrilled to volunteer.

The proud officers of NHS.

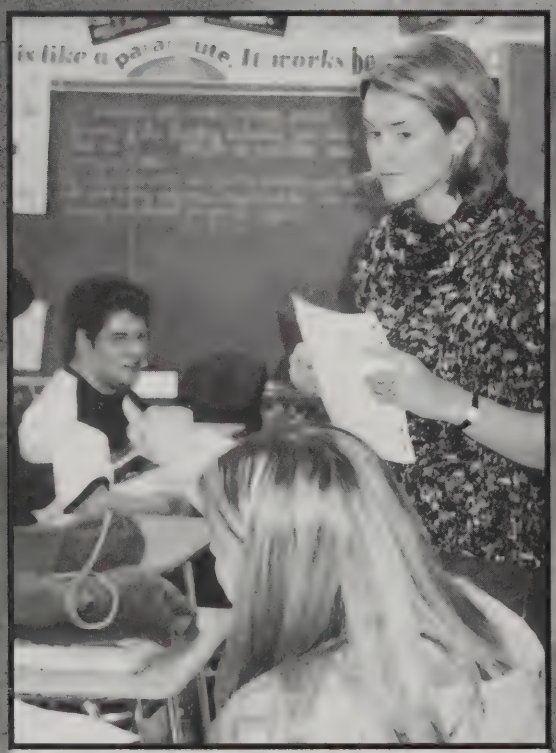

Lucy and Katie discuss a tutoring job (Tree probably took it!)

The 2001 — 2002 members of NHS.

American Field Service

Advisor Mrs. Bruce with the 2001 — 2002 AFS exchange students.

What club was started after World War I by ambulance drivers who had to collect the wounded from the battlefields? Need to phone a friend? It's the A.F.S (American Field Service) Club. These medics met so many nice people of so many different ethnic backgrounds that they started A.F.S. as a new way to meet people. This year we got to meet four new people. Bregtje Seton, from the Netherlands, Juho Lehtinen, from Finland, Sandy Collado, from France, and Christyane Paiva, from Brazil. These students were welcomed in August with a picnic, and then put right to work in September parking cars for the Big E. The officers, co-presidents Katie Dubay and Lissa Asta-Ferrero, the student liasons, Jackie Bennett, Megan Mercandante and Cylyn Williams, and the rest of the members host two international weekends. This is where exchange students from Massachusetts, Connecticut and Vermont come and stay with families here for a few days. They go disco bowling, have an ice cream party, go to Six Flags, rent Fitness First out, and have their notorious scavenger hunt. "We had a ball," says Mrs. Bruce, the advisor. "It was a great weekend." A.F.S. is a fun club that offers many unique experiences.

The members of AFS strike a pose.

Daveen and Danya contemplate what to bring to the potluck.

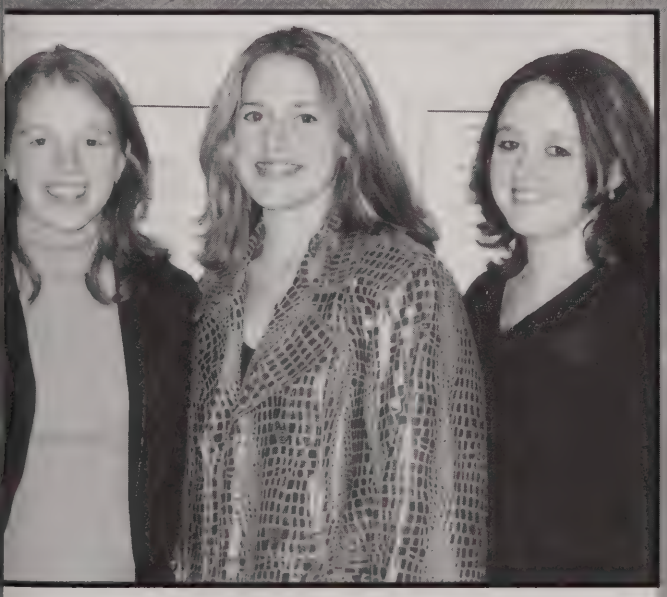

The officers of AFS.

Jackie takes charge.

Peer Leadership

The Peer Leaders of 2001 — 2002.

Peer Leadership is one of the hardest working clu at AHS. It is made up of a group of about 24 studen who are devoted to the education of their peers an younger students in tobacco, alcohol and drug awar ness. They take trips to the Junior High and Midd School and put on comical presentations with serio messages about the horrors of substance abuse. The do the Chain of Life, Grim Reaper Day, the Mock A cident, and the Buckle Up For Safety Day, just t name a few. This year, they also raised two thousan dollars for the New York Police and Fire Department Wive's and Children's fund. "It takes commitment b cause they pledge to stay alcohol, tobacco and dru free and that's not an easy thing to do in Hig School," says advisor Mrs. Sasso. Members also get t wear honor cords at graduation and have a specia designation on Awards Night. "Peer Leadership is fun and worthwhile activity and we hope we can hav an impact on others," says 3-year veteran and tr president, Kimberly Landry.

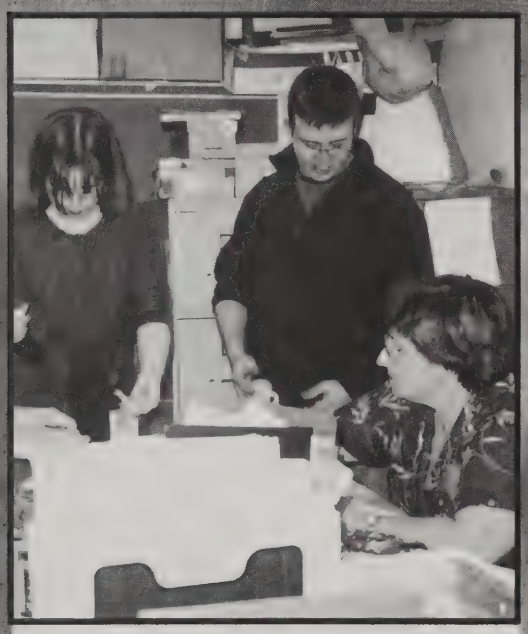

Advisor Senora Sasso helps plan the Chain of Life.

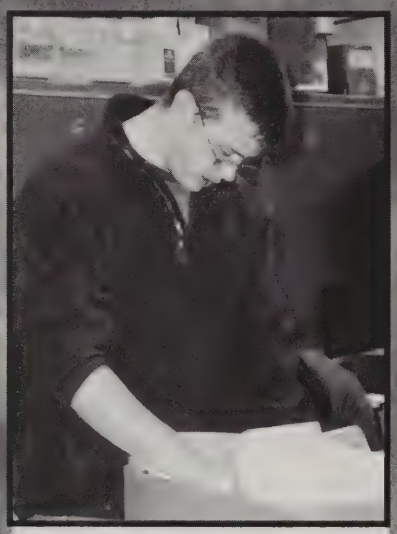

Dan looks through Anti — Tobacco materials.

Smiles for a smoke — free life.

The head honchos of Peer Leadership.

"Hmm . . . this looks like interesting reading."

Peer Mediation

"You talkin' to me?"

The 2001-2002 Peer Mediators.

"I said I was sorry!!"

Surely, all of you out there have had some problems that you didn't want to discuss with your parents, teachers, or any adult, for that matter. What do you do? Go straight to Peer Mediation. Originally led by Mr. Dougherty, Mr. Figy took over as advisor when he left. This group is specially trained to help you solve problems. Anthony Barbarisi, Lissa Asta-Ferrero, Alyson Skok, Matt O'Neill, Melissa King and Kristina Midura have been members since 7th grade. In Peer Mediation, your argument can be worked out without the use of violence. When all is said and done, you sign a contract to resolve the conflict and to vow not to let it happen again. All of this is easily done without adult supervision, which can make it more comfortable for the student. With the experience they possess from the Peacemaker's Summit, a workshop for peer mediators, they also help train students from the Junior High. The two new freshmen members, Marque Tortoriello and Mary Gottardi, must have been taught well. So the next time you feel as if a quarrel is unresolvable, go to Peer Mediation. With such knowledgeable students helping you out, there is always hope.

Katelyn and Amanda prepare to get to work.

Open your eyes, Alyson! Pay attention!

Jodie and Jenn resolve their issues.

Future Teachers Of America

The officers of the FTA.

"I have an idea!"

This year's future teachers were led by Stephanie Sadowski, President, Desiree Marsili, Vice President, Shannon McDyer, Secretary, Aimee Beaudette, Treasurer, and advisors, Mr. Orefice and Mr. Figy. The group successfully continued their traditions of the blood drive, the penny war, Teacher Appreciation Day and the shadowing program, where students who are interested may spend a day with a teacher at an elementary school. Their first blood drive, which was coordinated by Kyleigh Egan, was extremely successful. Throughout the year they set up fundraisers to benefit the seniors in the group. The graduating class of future teachers will hopefully receive some of that as scholarship money. According to Mr. Orefice, "We have the largest group of future teachers that I can remember," which provides insight into the future of this group. You can expect many good things from them in the future years to come.

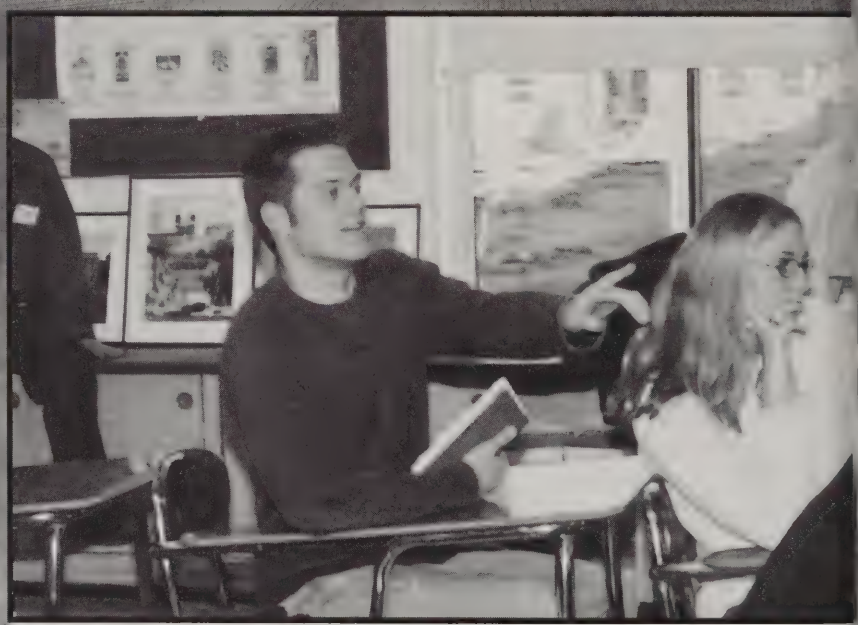

Joe volunteers for the blood drive.

Nate and Marlow fill out blood donor forms.

The 2001 — 2002 members of the FTA.

Mirror

The 2001-2002 school year marked the 60th volume of the Agawam High School Mirror, "A Reflection of the Times." New editor-in-chief Jenna Shea took hold of the leadership reigns and guided the award-winning and talented staff from the first "back to school" issue right through the very last "senior" issue. This year's staff began covering, reporting on and writing about real, and sometimes controversial, issues that affect and impact not only Agawam High School students, but the community as well. The prestigious paper is entered in competitions in March and April at AIC and HCC respectively; in years past the paper has received dozens of awards, making for a very full display case. This year's reporters and writers work very hard and that is why Mr. O'Brien is very pleased that as "the O'Brien era comes to an end," his last staff is "the very best."

The Mirror Editors with Advisor Mr. O'Brien

The 2001-2002 Mirror Staffers

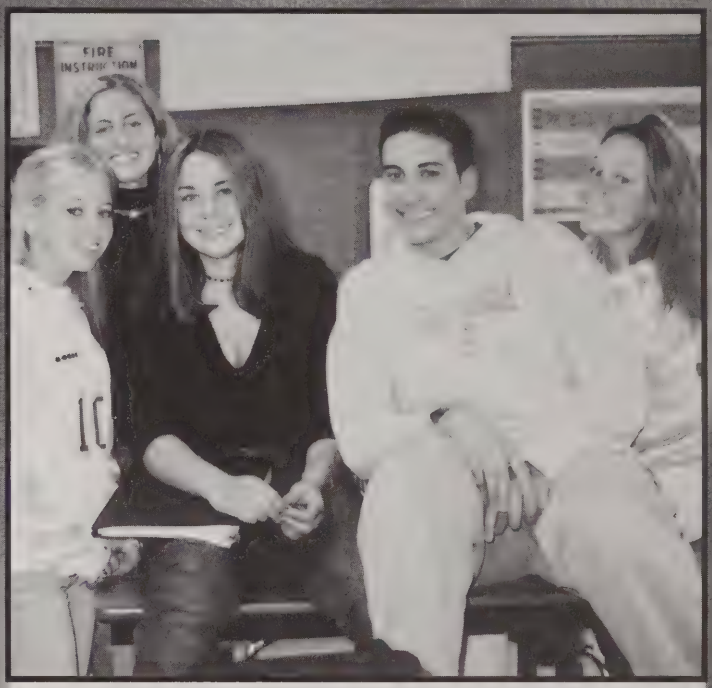

The famous 'Feature Staff'

"What do you mean the computers are slow?"

". . . And you can quote me on that!"

Alyssa, is that Mirror work you're doing?

Model Congress

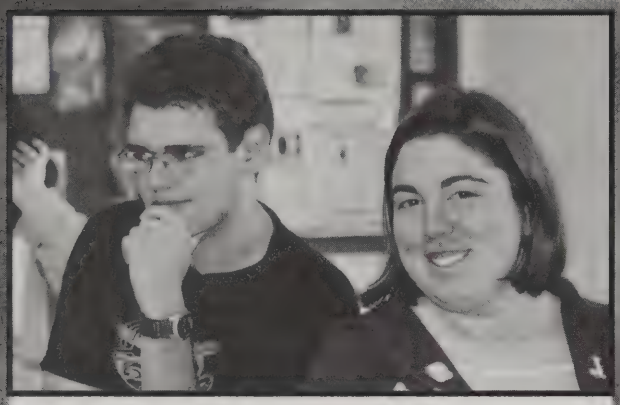

"What can I say to mess up the speaker?"

There are just some students in every school who are destined to make th country a better place. You can find these students amassed together at the Mode Congress meetings. The group, led by president Jackie LeGrand and Advisor Mr LeGrand, meets every week to debate, discuss and speak their minds on importan issues. Every year in January they travel to the Annual Model Congress Confer ence at AIC to debate a series of bills, the same way our Congress would. AHS Model Congress members write their own bills to present in front of other member from around the country. Attending the conference at AIC helps the students un derstand the way bills are passed in Congress and the way legislation works. This year, some of the senior members of the Model Congress had the opportunity to travel to the Junior Statesmen of America conference at MIT in Cambridge to see how different political-student-groups work. Model Congress is truly one of the most busy and active clubs at AHS. If you're interested in debate, politics, or rea issues facing the country, you might want to watch a meeting to see democracy ir action.

Jackie explains the current bill.

The delegates of the 2001 — 2002 Model Congress.

The power hungry officers of Model Congress.

Scott plans his next debate.

Uniqorn

The Uniqorn staff shows off their latest issue.

Scott puts the final touches on the cover.

Wait a minute! Isn't Uniqorn spelled with a C? Yes, it sure is, but not in this case. When the Uniqorn was first named, the editors wanted something **unique,** hence the Q. This year, editor-in-chief April L. Rondeau and the dedicated staff brought AHS, not one but, two exhilarating issues full of poetry and writing, as well as an increase in quality art. The subject matter in each issue covers a broad range of topics that most students can relate to. Every year, the literary magazine competes in competitions at AIC, and the display of awards proves that great work is put into the publication. If you're looking for a good way to express yourself creatively, join the best of the best and submit your work to the Uniqorn!

"What do you mean the deadline is tomorrow?"

Roses are red, violets are blue, we are in Uniqorn with too much to do.

Marc and Eric give it two thumbs up.

Shakespeare Society

"What do you mean you're not in Shakespeare society?" This prestigious society was created for co-advisor Mr. O'Brien's AP English classes, but it is open to all students with a thirst for the Bard. The group organizes Shakespeare Week, which occurs the week surrounding Big Will's birthday. During Shakespeare Week, the society makes posters promoting the festivities, writing trivia questions for English classes and of course, putting on the famous Shakespeare Assembly. Mrs. Mouneimenh advises the assembly committee with much dedication and patience. The students in the assembly create the skits themselves, to help the underclassmen gain a better understanding of Shakespeare's most famous works. Even if you don't have the "AP English Spirit," these students can make you smile with their interesting renditions of the greatest plays in the universe.

The Treasurer, Lord Chamberlain, Lady Chamberlain, and the Scribe (nice ruffles!)

The 2001-2002 Shakespeare Society Members.

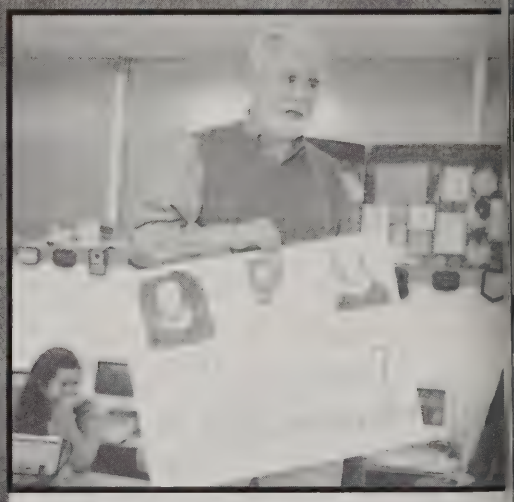

Mr. O'Brien: A Shakespearean poster child.

Craig "Ham" lets it up for the camera

Steph and Lizz think Larry O is just hysterical.

Intergenerational Book Club

The bookworms of Agawam High.

Have you read *In Cold Blood* yet? How about *High Fidelity?* The people who are members of the Intergenerational Book Club have, and they've loved every minute of it. "There's no pressure to learn about the book. It's just for fun," said senior member, Adam Tapply. The group chooses a book at one meeting to be discussed at the next; the students are definitely the driving force behind this club. Advisor Mrs. Poulin is there to offer input, suggest books, and stimulate discussion. Her love of literature is infectious, and the meetings often involve debates over favorite characters, plotlines, and style. "It's just to give students who like to read an avenue to share their ideas on the same book," commented Mrs. Poulin. It's certainly a terrific way to read a great book, hang out with friends, and have a good, intellectual conversation.

think you're supposed to read the book, not watch the movie, Adam.

"This book is so boring!"

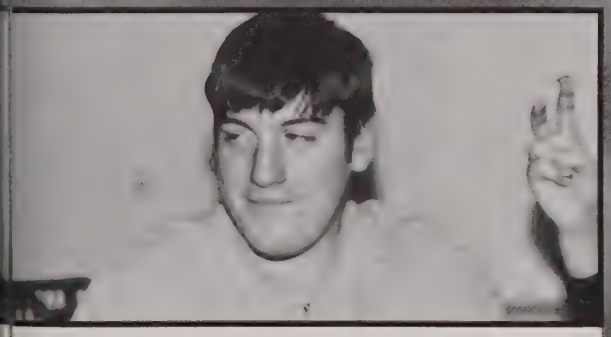

"Dr. Seuss is obviously the best author; who needs Salinger?"

"I'm using my telepathy to read the books behind me."

Philosophy Club

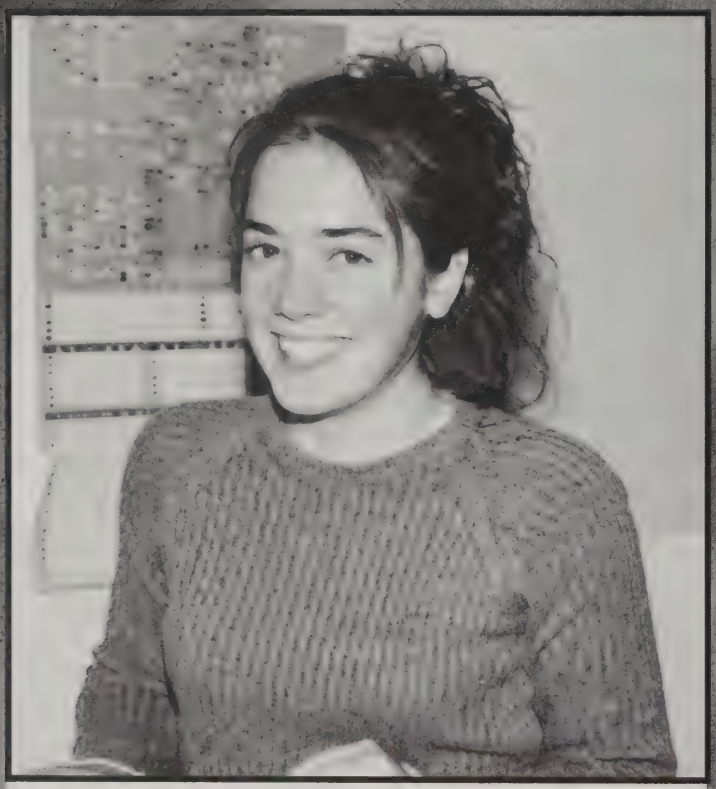

Megan is really thinking some deep thoughts . . . really!

Lissa and Kristen engage in a philosophical discussion.

Mr. Bianca measures up as advisor.

Where can you have a good time with friends and at the same time discuss deep philosophical issues? Mr. Bianca's Philosophy Club, that's where. What is "philosophy" exactly? Webster's defines it as the "investigation of the nature, causes, or principles of reality, knowledge, or values, based on logical reasoning rather than empirical methods." Mr. Bianca makes it simpler by saying "We search for answers to the question 'why?'" Members of the Philosophy Club learn about different philosophers and their different ideas. They study the "cause" in "cause and effect," and read about various philosophies on their own. This leads to the group discussions that take place after school. Sometimes they discuss the philosophical topic of movies. One such movie was "Fight Club," which if you've seen, contains many topics for debate. Philosophy Club is definitely a way to have fun with some serious issues.

The 2001-2002 philosophers of Agawam High.

Intergenerational Poetry Group

"Roses are red . . . violets are blue . . ."

"We love Poe, Poe, Poetry!"

Where can you find a group of people made up of stu-
ents, teachers, and members of the community that dis-
uss and present poetry? That's right . . . right here at AHS.
Irs. Hines has been advising the Intergenerational Poetry
Club for 4 years now, and seems to be quite happy with the
vay it's been going. It's not the traditional club, with elected
fficers, mandatory meetings, and projects to be worked
n. According to Mrs. Hines, it's a "fellowship of equals"
nd the attendance fluctuates each meeting. Former AHS
raduate, Geoffrey Cushing, has attended the meetings this
ear as a member of the group. With the suggestions of
Irs. Hines and a bit of their own creative instincts, the
roup was successful on coming up with gratitude lists and
reating poems from them as their first endeavor of the
ear. Many students often submit their work to the *Uniqorn*
s well. Surely, we will be seeing more good work from
hese individuals in the future.

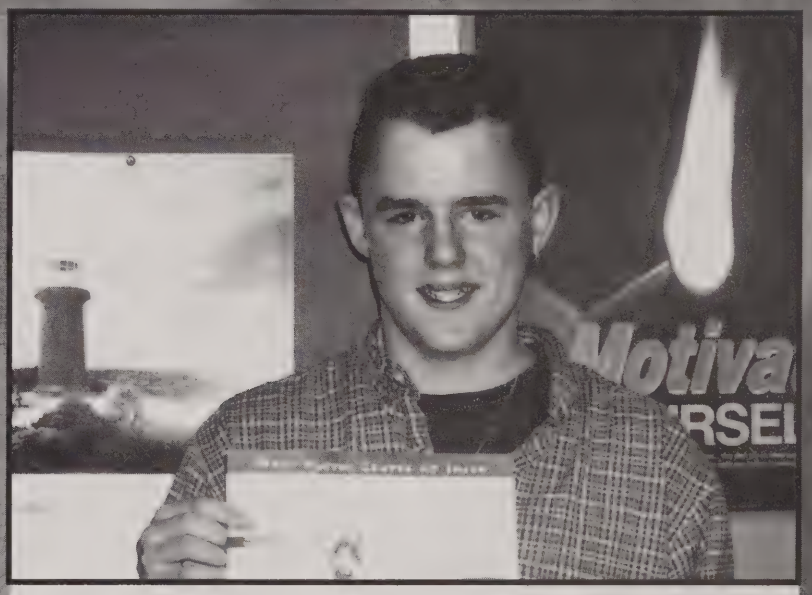

These poets motivate me!

Lyman inispires the group with his poem.

The poets of Agawam High.

Academic Decathlon

Adam proudly displays his medals.

April shows how she truly feels about math.

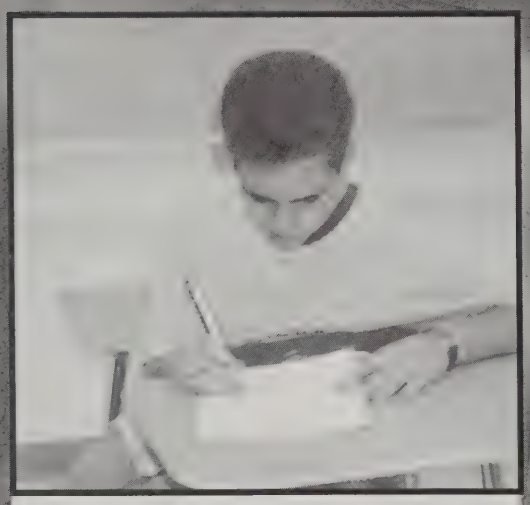

Matt studies hard for the science test.

The 2001 Academic Decathlon team (Where are Kara and Steve?)

Spending an entire day taking tests might not sound like fun to everyone, but to the nine members of the 2001 Academic Decathlon team, it proved to be a day worth remembering. On November 17, the team trudged up to Pittsfield High at 6:00 AM; by 5:00 PM, they had achieved a third-place team ranking, as well as eleven individual medals. In the Honors category: April Rondeau - gold, silver and bronze medals in Economics, Art and Speech, respectively; Mike Lalli (the sole junior and only member returning next year) - bronze medals in Math and Interview. In the Scholastic category: Matt Couture - bronzes in Art and Speech. The Varsity members: Kara Gilhooly - bronze in Math; Adam Tapply - silver in Art and bronze in Music; Steve Atkinson - gold medal in Math. April, who along with Matt and Adam was a returning member, had this to say, "We did far better than anyone expected, especially since we didn't put in nearly enough time studying the materials." Advisor Scott Trahan was equally pleased, "I almost dropped dead when I realized our team placed first in Math." It should be interesting to see how much actually studying for the competition helps Agawam to place higher next year.

"You expect me to know *that?*"

As Schools Match Wits

Matt tries to remember the capital of Saskatchewan

If you ever need the answer to a trivia question, just track down a member of the As Schools Match Wits team. Led by the so-called "Encyclopedia of Useless Knowledge," senior captain Jackie LeGrand, the team did quite well this year. LeGrand, April Rondeau and Matt Couture appeared in both televised matches, with Craig Jendza and Jen Jutte each taking part in one. "It was nice to at least win one game," LeGrand said of their 60-point victory over Ludlow. "I wish we could have won more matches since it's Mr. O'Brien's last year." Mr. O'Brien commented, "I'm going to miss As Schools Match Wits. I've been doing it for 27 years, and I've really enjoyed it." He will certainly be missed next year, when Dave Rosenburg takes possession of ASMW mascot Porthos the Pig, as well as the captainship. Mike Lalli, Chris Martin, Nathan Krach, Kevin Flemming and Jenine Davignon are all vying for a spot on next year's team, which is sure to do well. Remember, the Mohave Desert isn't in the state of Mohave Desert, Jim Morrison did not die in 1849, and when in doubt, the answer is Bob Hope.

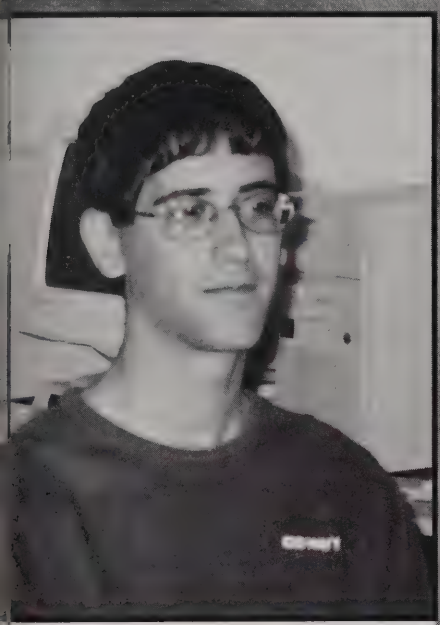

Dave wonders if he can be a one-man team next year.

The 2001-2002 T.V. Team — the fun never stopped.

The enthusiastic members of ASMW with Advisor Mr. O 'Brien.

Mike and April take a much-needed break from rapid-fire myth questions.

Quill & Scroll

Denis shared his journalistic prowess.

The 2001-2002 members of Quill & Scroll with advisors Mrs. Kolodziej and Mr. O'Brie

What do a reporter, a poet and a member of the layout staff all hav in common? If they are in the top third of their class, then they ar probably members of Quill and Scroll. Quill and Scroll is the Literar Honor Society for members of the Mirror, the Uniqorn and the Sa chem. In order to be eligible, these hard working literary folk had to b recommended by their advisor, either Mrs. Kolodziej or Mr. O'Brier and had to be in the top third of their class. Although it is an honor so ciety, Quill and Scroll doesn't run any functions during the year. Th members do, however, get gold pins with their literary designation in scribed on them, and blue and yellow honor cords on Awards Night t be worn at graduation. All members are excellent at what they do an they deserve to be recognized for a job well done.

Adrian: an expert in photography.

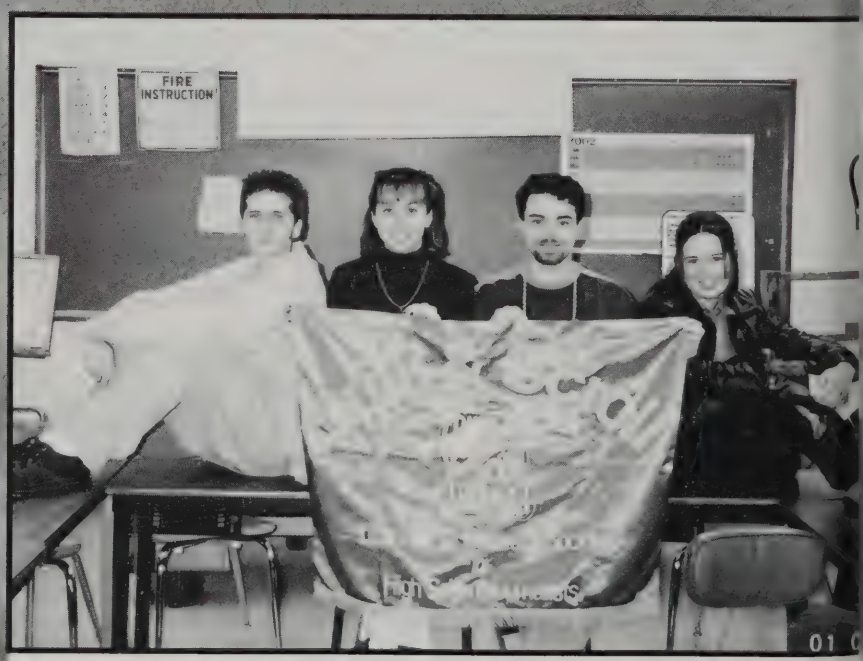

The officers of Quill and Scroll.

Student Government

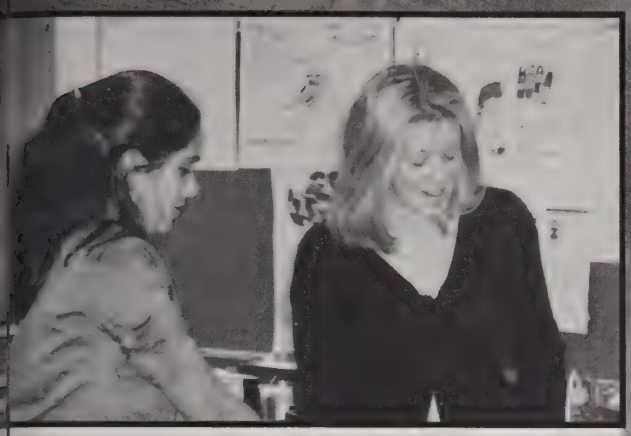

Gina and Amy get busy signing people in.

"Politics is both interesting and exciting!"

Joe Clark, an active member of Student Government.

Aly practices her election-winning smile.

Student Goverment has been hard at work is year. President Erinn Gloster, Vice President esiree Marsili, and Secretary Alyson Nowell ave worked closely with their advisor, Mrs. louneimneh, to improve AHS. Their two main oncerns this year were the dress code and the ending machine issues. The dress code, proosed at the December 11 school committee eeting, according to Mrs. Mouneimneh, is not as strict as it should be," but according to e government members, it's fair. They are also iscussing a place, possibly the locker rooms, to ace vending machines, for use after school. ased on previous actions, Student Governent should be successful in completing these sks. "We try to help students with problems ey find in the high school. We've been doing a ood job with it," Erinn says, and she is completely right.

The happy members of Student Government.

OSA

The 2001-2002 OSA members with advisor Mr. Bagetta

Al and Vicky set up the next school election.

The Office of Student Affairs is a group of elected officers that run the student elections. The students of the school successfully elected this year's officers, which were Amanda Lemeiux, director, Stephanie Sadowski, assistant director, Vicky Taylor, secretary, and Al Santaniello, treasurer. The senior class was represented by Erin Jackson and Molly Schlagel; the junior class by Becky Carey and Kelly Reilly; this year's freshman class by Emily Seidlik and Melanie Sampson. The sophomores did not elect a representative. Being led by Mr. Bagetta, the group ran freshman elections in order to get the class started on their activities. Hand tallying ballots was not one of the easiest things to do, since the class of 2005 has a total of 299 students. During the year, they hope to have some fundraisers in order to set up a scholarship for their graduating seniors, and in the spring, run the elections for next year's classes. They are working hard so that you can have the say you deserve in what goes on here at AHS.

This year's OSA officers: Amanda, Al, and Vicky.

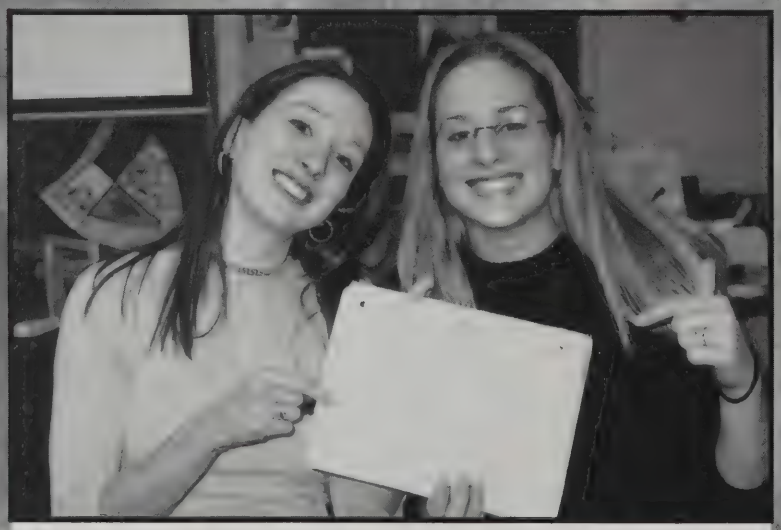

"Vote for us! Pretty please?!"

Erin is mesmerized by all the OSA excitement.

French & Spanish N.H.S.

The members of the Spanish National Honor Society say "Hola!"

"Qu'est-ce qu'elles font? Elles sont bizarres!"

Jamie laughs at Craig's hysterical Spanish joke.

"!Nosotros queremos salir!"

It takes a lot of hard work and dedication to make it to Spanish or French IV Honors When an AHS student makes a commitment like this to their second language of choice, they are inducted into the corresponding society through a ceremony similar to that of the National Honor Society. The French and Spanish National Honor Society helps to prepare its members for our growing and diverse world. This group of students embraces their knowledge, connections and involvement in other cultures like no other group of students in school. They help to present the annual language week assembly in the spring, which in turn benefits the entire community, as well as the school. So next time you're looking to get more involved with the world: Abrace una clase de la lengua, ellos son buenos! and Embrassez une classe de langage, elles sont grands!

The proud members of the French National Honor Society.

Math Team

While taking math tests after school doesn't float everyone's boat, to the members of the Math Team it's a great way to earn extra credit and show off their skills. They take tests ranging from Arithmetic and Number Theory to Trigonometry. "Math Team provides a fun, yet intellectually challenging, way to meet people from other schools and eat cookies and milk," advisor Mr. Trahan joked. The team's consistent ranking in the top third of the competition shows how good the math program here at AHS is. The team has a wide variety of members, including Eric Bland, Mike Kelly, April Rondeau, Nathan Krach, Mike Lalli, and Will Hamre. They're sure to continue doing well, and as a final piece of advice from senior Adrian Misiak, "Mind your P's and Q's!"

April helps out when Mike gets stumped.

Shirley and her handy-dandy calculator.

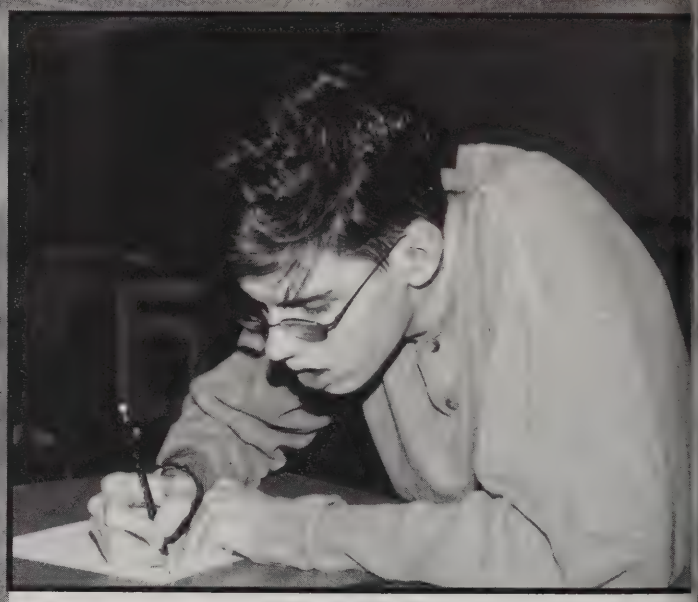

Nate does some down and dirty math problems.

Mr. Trahan and Mrs. Potter goof off during a meet.

The 2001-2002 Math Team members.

Math Club

The 2001-2002 Math Club members.

One of Agawam High School's largest and most productive clubs is the Math Club. Math superstar Mr. Trahan is the leader and advisor for the club. The group holds bake sales and participates in the other fundraisers that support other math related groups in school - the Math Team and the Riemann Club. The dedicated "mathkateers" also spend hours upon hours doing community service projects, such as helping out News 40's "Coats for Kids" campaign in the fall. It is the Math Club that is responsible for handling the annual fall sale of our beloved TI-83 Graphing Calculators as well. Even if you're not wild about math, you can always find fun in helping a good cause with the Math Club.

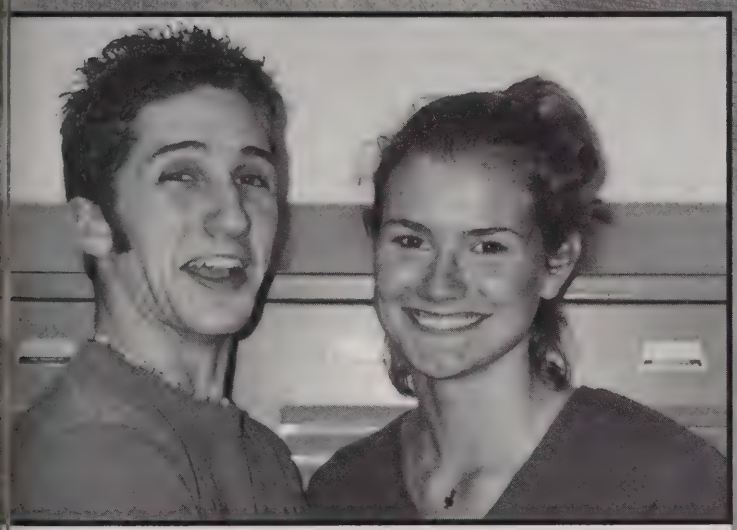

Lucy and Mark, the diligent President and Secretary, pose for the camera.

Allison imagines all the yummy brownies she has to bake.

Jen watches intently.

"Community service is enthralling!"

S.A.V.E.

Give me an S! Give me an A! Give me a V! Give me an E! What does it spell? S.A.V.E! S.A.V.E, or Students Against Violating The Environment, is a group of students who are committed to the environment and making people aware of how it is being hurt. Lead by Advisor Mrs. Bertone-Gross, Co-Presidents Kevin Fleming and Lori LaPierre, along with Secretary Sarah Hamel and Treasurer Ariel O'Malley, this group of devoted students thinks of ways to raise money to put toward things like adopting an animal at the Forest Park Zoo. Whatever they choose to do this year, you can be sure all the sour gummy worm money will be put to good use. They are a fun group with an important message: "Reduce, Reuse and Recycle!"

Kevin and Lori take charge.

What cause should we take up today?

The officers show off the plants they saved.

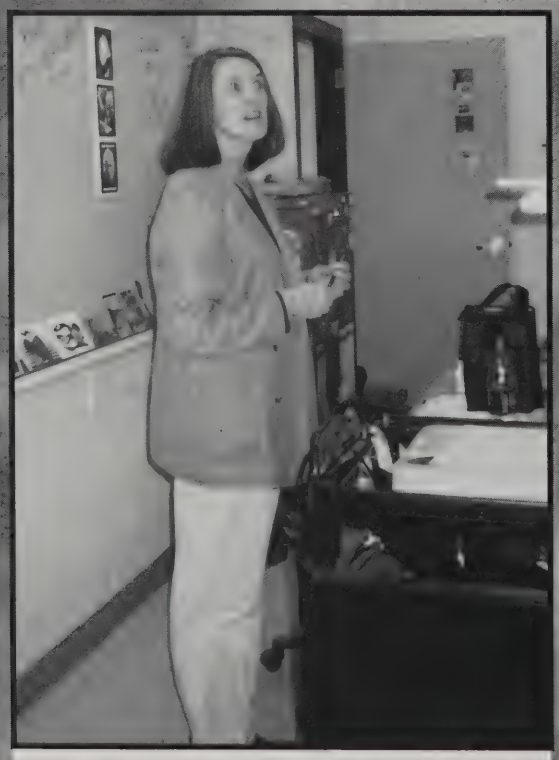

Advisor Mrs. Bertone-Gross.

The 2001-2002 S.A.V.E. members.

Chess Club

The 2001-2002 Chess Masters.

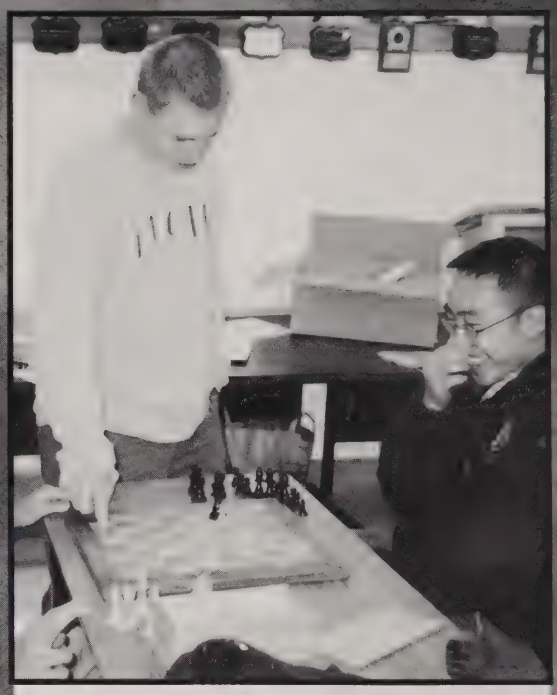

"Maybe I shouldn't have done that . . ."

Scott gets frustrated that he's losing.

Do you fancy yourself a chess-master? If you can beat Grandmaster Peter Kingsley, you certainly are, and there is twenty dollars in it for you too. This year the club grew to epic proportions with the largest and most diverse group of members in AHS Chess Club history. Besides the weekly meetings and tournaments, the Chess Team, comprised of Nathan Krach, Dave Rosenberg, Peter Kingsley, Craig Jendza and Mike Kelly, competes in two huge tournaments held at AIC in November. This year, between the two competitions, the team took home five trophies in all. In years to come, the AHS chess team seems as though it will be a force to be reckoned with. Chess is an interesting and mind strengthening game that has proved to be an American favorite. Even if you don't know how to play, come and watch the masters at work; they'll surely teach you a thing or two about chess.

Kat watches a tough match.

Advisor Mr. O'Brien gives a few pointers.

A.I.M.

Ryan, Megan & Laura love to rake.

Athletes in Motion, a fairly new group to AHS, is being led by our athletic director, Mr. Conte. It is made up of athletes donating their time to give back to their community. Last year's cause was the Jimmy Fund, and this year the group raked leaves for the elderly in our community. They were also linked with the car wash for Kate Tierney. With the motto, "the more you give, the more you get back," A.I.M. has received much gratification through their efforts. This year they hope to form a council to serve as head of their organization. They are taking some big steps in making their group a well-known activity in Agawam. Mr. Conte, who seems very proud of this group of student athletes, says that they are "realizing the fortunes they've been given and helping the less fortunate."

Kelly "sacks" Megan.

The generous students of Athletes In Motion.

A.I.M doesn't have many leaves to rake.

"It's a good thing I'm an athlete or this would be hard."

Renaissance

Tom and Adam: Senora's Little Helpers.

There's only one club here at Agawam High School that rewards academic excellence, throws a mean Holiday Party, and lets you get five points added on to a few tests. Renaissance has not only the most students participating, but the most benefits. Under the leadership of Mrs. Mouneimneh, Mrs. Stevens, Mrs. Sasso and Mrs. McCormick, and with the help of three students, Renaissance calculates GPAs to see who's eligible for bonus cards. They also throw parties for the sports teams with the highest overall GPA, fill out those exam exemption forms we all cherish so dearly, organize the prom raffle, and put together Teacher Appreciation Month. "We offer academic incentive and recognize students who work hard but don't necessarily make honor roll," said Mrs. Mouneimneh. So work hard, get those grades up, and even you could be allowed "either **one** muffin or **one** danish and **one** juice" at the next party.

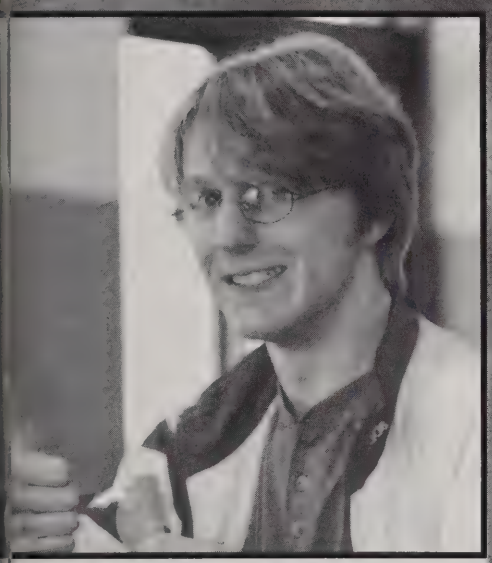

Thumbs up for good grades!

"Come on up and see what you've won!!!"

These studious students smile for smarts.

Nathan gets a little too excited about exam exemptions.

Some hungry members of Renaissance chow down.

Prom Committee

The 2002 Prom Committee members

You walk into your prom. The colors are black and yellow, the DJ is playing the Hokey Pokey, dinner consists of peanut butter and jelly sandwiches and the party favors are kazoos and balloon animals. You stare in disgust for a moment before you realize you've walked into the wrong room. There's NO way the Agawam High Prom Committee could have let this disaster occur! Under the direction of Miss Messina, the Prom Planners make crucial decisions that make our Prom a night to remember. They are in charge of hiring the musical entertainment for the night, along with planning the meal, arranging the party favors and equipping our Prom King and Queen with their royal accessories. While most of us are worrying about our shoes matching our bag or whether or not our cummerbund will match our date's dress, this group of students is worried about pulling this special night off without a hitch. That's something they almost always manage to do.

Anna, you can't have the tiara yet!

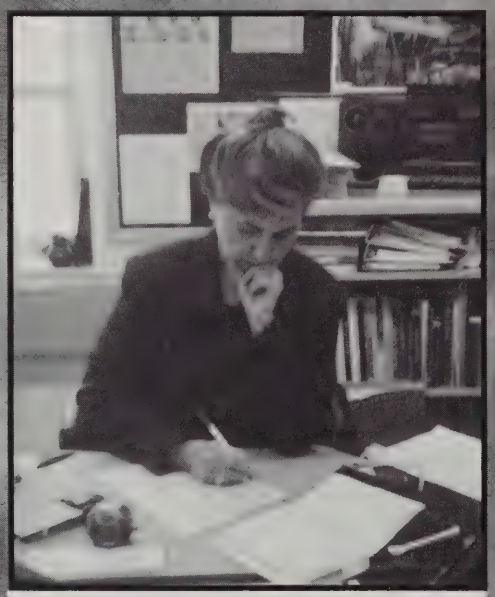

Miss Messina is always concentrating on her work.

Prom assistant, Ms. Genovese, with Andrea Babbin and Taryn Lappanese

Amanda and Jackie are ready to be crowned queens.

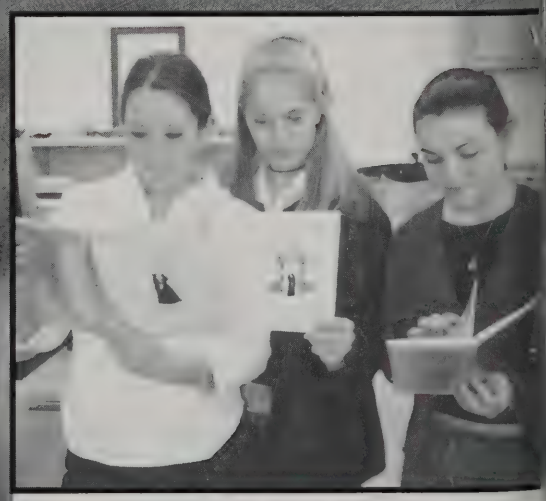

These juniors take a look back at past proms.

Guidance/Office Aides

The 2001-2002 guidance aides.

Lissa and Rich enthusiastically sort the mail.

The secretaries in the guidance department, offices, and library an't do it all themselves! They are much too busy to be dealing vith the passes to be delivered, the messages to teachers, and the nail that needs to be sorted and then put into the mailboxes. That is where the student aides come into play. If you have a tudy and are sick and tired of sitting there, bored, with nothing o do, you could help out our hard working secretaries by becomng an office aide. Senior Kate Tierney, who works in the center ffice said, "It's fun to work in the office because it's better than tting in study all period." You can have a little fun while helping keep things organized in our AHS offices.

Cali and Melissa know just where to put things.

"Get to work, guys!"

The 2001-2002 office aides.

Sachem 2002

You might be holding this book in front of you, amazed and astounded at how good it came out, despite the departure of David Pulaski, longtime yearbook advisor. **Christine Kolodziej** stepped up to the plate wonderfully, taking charge from day one and keeping everyone on track the entire year. She may be small and cute, but the **2002 Sachem Staff** can vouch for the fact that you don't want to get on her bad side. She taught everyone that the keys to a great yearbook are organization, teamwork, creativity, throwing a few pencils at the wall, and enjoying working under pressure.

These members of the class of 2002 sat down in Room 44 on the first day of school overflowing with creativity and energy. Harnessing that excitement were the "Leaders of the Pack," Editor-in-Chief **Kara Dominick,** and Co-Associate Editors **Lucy Young** and **Jenna Shea.** From proofing layouts, copy sheets and the plant proofs, to slipping in the water (how cold was it, Kara?), these three girls had a lot of work to do. Those days before deadlines were hectic, and everyone's nerves were often frazzled. (NYP — Non -Yearbook Person! Get out!!) They somehow managed to get everything into those little bags and off to the plant on time and stayed somewhat sane in the process.

"Attendance time!" was the cry uttered by Secretary **Katelyn Tierney** at the start of every class. She was the editors' right-hand man, er, woman. Whenever something needed to get done, Katelyn was the one called upon, and she was always eager to help. Without Katelyn, the making of this book would have been far more unorganized and uninteresting. The chaos all started way back in May, when her car was tapped ever so gently by Lucy's (learn to drive, yet, Lucy?). Since then, she's kept everyone on their toes and their spirits up. And she's never one to let Lucy forget about that fateful day when she almost made her hit Mr. Pulaski's car . . .

"Where's Jen?" This cry would send Layout Editor **Jennifer Jutte** running from the room screaming, "I can't take this any more!!" She was perhaps the most sought after person on the staff, which wasn't necessarily the best thing. She stepped up and took control after the position was left vacant at the start of the year, and her patience and diligence have kept this hectic staff together ever since. **Kat Demetrion, Erin Corbin** and **Jessica Roy** were kept hard at work with scale-o-graphs and cropping crayons. By the end of the year, everyone on the Sachem staff knew the handwriting of the entire Layout Staff, and knew exactly who to blame when someone's head was cropped out of a picture. Despite all of the zaniness, this staff held together and came through with creative, dazzling layouts. Remember . . . no playing connect the dots!

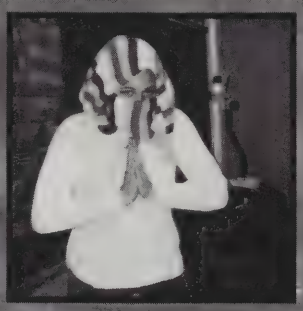
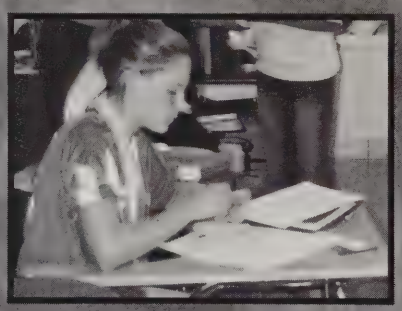

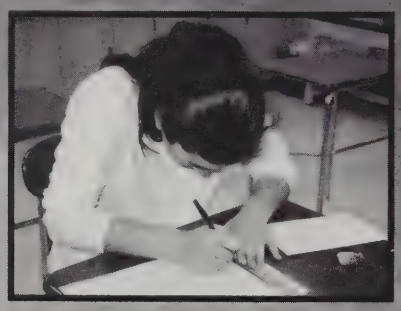

The "Literary Goddesses" of the Literary Staff wrote every single word found within this yearbook, with the exception of the sports write-ups. Led by Editor **April Rondeau,** these four girls had to be creative at the drop of a hat (Hey, we need a longer name for the sports pages! Now!) **Erin Jackson, Molly Schlagel** and **Sarah Hamel** were kept busy with senior captions, counting ballot boxes and favorites, typing senior salutes, and thinking of humorous captions for every picture in the book. April, the "Human Spell/Grammar Check," rarely missed a mistake (although there is a misplaced comma in this book that will drive her insane until the end of time . . . $10 if you can find it)! These girls worked hard to create the best write-ups possible, and their dedication can be seen on each and every page of this yearbook. Now, it's time for the Senior Kit bonfire!!

The only male staff member was found on the Photography Staff. **Adrian Misiak,** along with **Kristin Berry, Katie Dubay,** and Editor **Rachel Caruso,** were responsible for taking pictures of everything and anything that happened here at AHS. With some help from Walt Steinmetz, they have produced some stunning, exciting photos that will always remind us of what it was like to be in high school in 2002. From cries of "I didn't take that picture!" to "Where's the film!" to "Adrian, can I borrow your camera?" these girls, and guy, were always kept busy. They went to sporting events, social events, after-school activities and just about everything else in between to capture some crazy pictures, often sacrificing their own plans for the good of the yearbook. Rachel kept everyone organized with her "Posters of Death" and her motto of "Take the pictures or don't come back." All in all, this staff pulled off some awesome pictures.

The self-dubbed laziest staff was the Advertising Staff, but they always seemed to be having a great time, and got the job done at the same time. Led by Editor **Aly Nowell,** these girls had one mission — get money! They wheedled the green stuff out of nearby businesses. Ads are one of the most important parts of the yearbook, as they help to pay for it. **Jackie Bennett, Sarah Leydon, Anna Ferrentino, Kara Gilhooly** and **Kari Trauschke** left every day during seventh period to sell their wares, and they did a great job of it. Some things they'll never forget: shaving cream and streamers, five minutes, the lady on the tricycle and Aly licking envelopes.

The Business Staff was unusually small this year, but they did everything required of them, and more. **Erinn Gloster** and **Kim Landry** were responsible for the ordering of the yearbooks, which required them to stay before and after school for a couple of weeks in the fall, dealing with underclassmen orders. They also created the dazzling bulletin board we all remember so well, and made sure that every dollar was accounted for. Kim's AP Calculus skills came in real handy counting all that money! Erinn was always willing to highlight the layouts, and Kim was an avid typer of senior salutes. They also were involved in the cutting and choosing of underclassmen pictures, a job they relished a little too much.

Courtney Nowill was the sole member of the Sports Staff this year, and she managed to get everything done on time and with a smile. She had a blast squinting her eyes at team photos and figuring out who each perosn was. So far, she hasn't made a single mistake. Using her sports experience (she plays field hockey, lacrosse, and she skis), she wrote colorful, accurate write-ups that captured the flavor of each and every sport here at Agawam High. Courtney was a one-woman team that definitely added to the success of this yearbook.

That about wraps up the 2002 Sachem staff. Some people said that this year's yearbook wouldn't be as good without the leadership of Mr. Pulaski (he did come back a few times to give them some pointers). However, the staff is incredibly proud of the product they've turned out, and they believe it's the best yearbook they've ever seen. And besides, as Douglas Mallock once said, "The biggest liar in the world is They Say." Mrs. Kolodziej and the staff sure showed everyone, including themselves, that they can do anything they put their mind to, and that they can survive any crisis that comes their way. While it was crazy at times, no one can honestly say it hasn't been a fun ride, especially the last-minute layouts by the bathroom during fourth period the day before Christmas vacation. When all is said and done, this staff has created a book of memories, and made tons of new ones in the process. Where's the whiteout!?!?

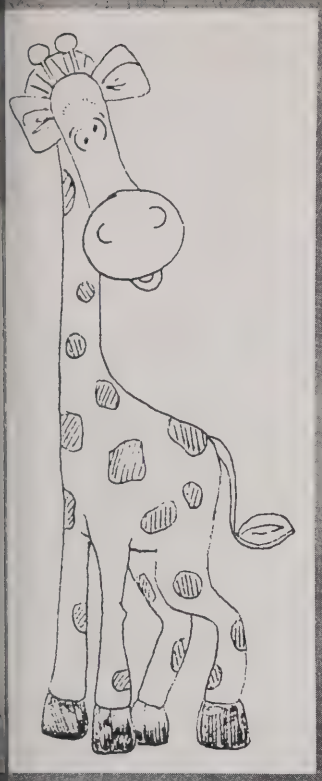

The Ads staff gave us a solid foundation.

Business found funds for adventure.

Literary wrote the story of our journey.

The Editors showed us the path to success.

Photography captured every wild moment.

Without Katelyn, we would surely have been lost.

Layout mapped out every step of the way.

Sports Staff: an army of one.

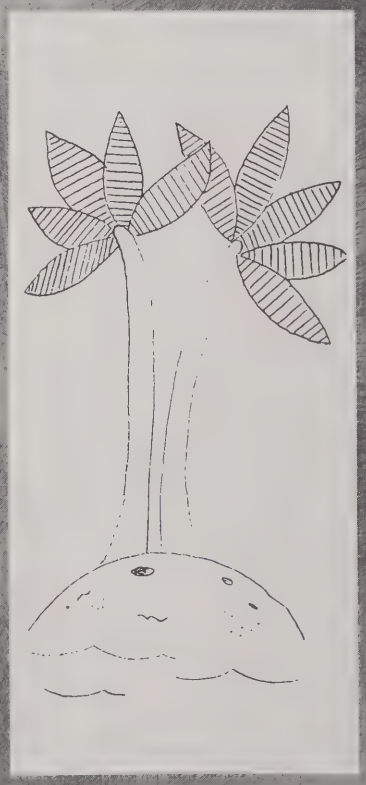

TRIBAL

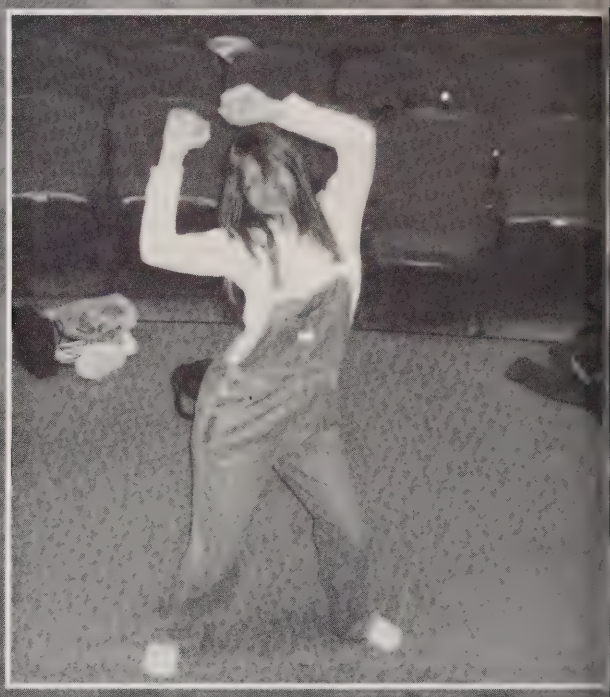

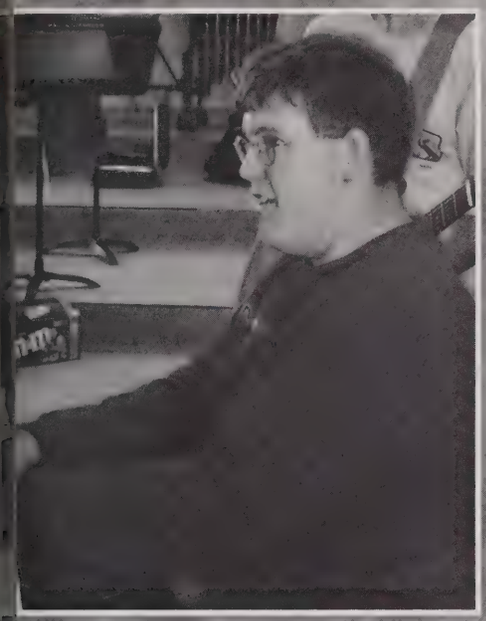

RHYTHMS

Choreography

These girls put their best foot forward.

"I'm gonna feel this tomorrow morning."

With outstanding costumes and killer moves, this year's choreography group was made up of some creative and talented dancers. Under Mr. Files' guidance, these girls took their many different styles to the "splintered stage" of AHS and wowed us with their many performances. Coming together in a group and dancing in unison helped them to "learn a lot of different styles," according to sophomore dancer, Ashley Velosky. With high expectations, they went into this for the fun of it, but also for the learning experience. According to Raya Mutti, "Choreography helps you to express your own creativity towards dance." They certainly achieved this, as their creativity took center stage in every performance.

13 girls vie for the part of Baby in Dirty Dancing.

"Who needs leotards? We wear pants so we don't get rug burn!"

17 dancers audition for the lead in Flash Dance.

Jazz Choir

"Are we all singing the same song?"

It is said that "every kind of music is good, except the boring kind." Agawam High School's Jazz Choir makes sure to bring the best music to your ears. It should come as no surprise that the award-winning choir is made up of the most talented singing voices in school. Jazz Choir is an honors course at school, so everyone in the group has auditioned to gain their place. A lesser-known fact is that it takes a lot of hard work to put on such spectacular performances. The choir practices every day for events like the annual Christmas concert, Christmas caroling, competitions and, of course, the fantastic shows they put on at Agawam High School. The dedicated Mr. Files, their advisor, helps the students build upon their already extraordinary musical talents. You don't know what you're missing if you haven't stopped by room eighty-one to hear these students sing.

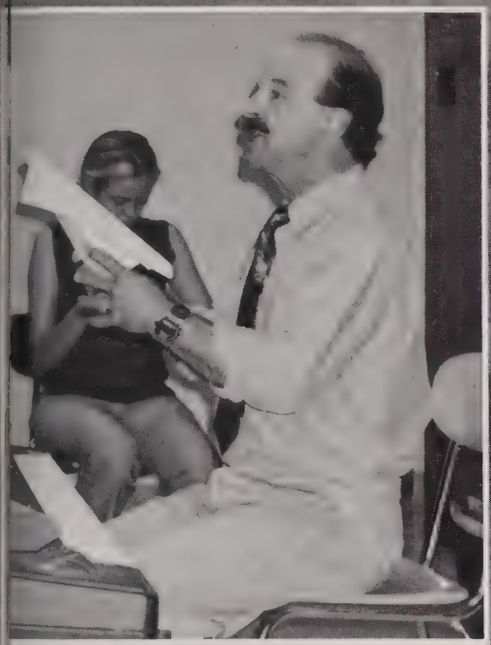

Mr. Files shows how it's really done.

The extremely excited male section.

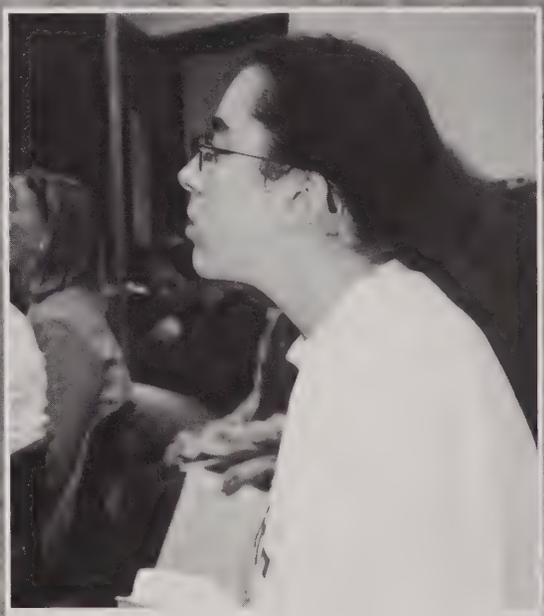

Stephanie is resting her vocal chords

The songbirds of AHS.

Not only section leaders, but Top 40 regulars!

Jazz Band

Dressed in black and white, with brass instruments polished to a shine so intense it hurts the eyes, the Agawam High Jazz Band steals the show. Lead by a incredibly gifted manager, Mike Ferrigno, the band is learning a lot of new things for this season's competitions. The members of the AHS Jazz Band enjoy being a part of such a talented group. "We all work so well together," says trombone player Caira Dominguez. And that's important, considering that sometimes they have to improvise, or make something up on the spot. They try to choose music that is fun and upbeat, as it makes playing all the more fun. Overall, they simply enjoy what they do and they do it well. (And they have the awards to prove it!) The sound of the award-winning Jazz Band is definitely music to Agawam High's ears.

The AHS brass practices hard.

Chris and Mike get into the music.

The trumpets belt out some Louis Armstrong tunes.

Jay gets his groove on.

The 2001-2002 Jazz Band.

Concert Band

Homey G's . . . gettin' down with their musical selves.

Hark! From where does that melodious, harmonious sound come from? Why, the band room of course! Working hard throughout the year, the students who partake in the Concert Band regale the student body with a blend of ballads and up tempo pieces, and just about any other type of music that strikes the fancy of band teacher Miss Watson. This musical ensemble practices every Tuesday night, as well as during class time, in order to be perfect for the Holiday Concert, Band Time, competitions, and other performances that take place during the year. They also get to attend the Spring Trip, which this year will be held in Virginia, where they will be competing. With student leaders such as Co-Presidents Danielle Welner and Caira Dominguez and Treasurer Ben Sunny, these kids are sure to be exceptional this year!

Mike's proud to be the only one to make District Band.

Some melodious members of Concert Band.

The other talented musicians of Concert Band.

Marching Band

The pit concentrates really hard.

Drum Major Danielle

Most of us go to the Friday night football games to watch the game, but in the midst of all the action and excitement, we tend to forget about the unsung heroes . . . the marching band! This year, the Marching Band made history. At the U.S. Scholastic Marching Band Competition, they placed sixth and received the highest score ever in the history of AHS Marching Bands. It took a lot of hard work and coaching from drum majors Danielle Welner and Brittany Theriaque. But it's not all sweat and tears; the marching band also has a ton of fun. They all enjoy what they do, except for when it's cold out and they have to wear their "pumpkin orange" jackets. And, of course, there is Spring Trip to look forward to! Also looking forward to the fun in the sun are the members of the Color Guard, the Marching Band's loyal companions. With Captain Catherine Sheehan and Junior Captain Holly Stano directing them through their routine, which was choreographed by Michelle Cote, this musical duo is unstoppable and make for one fine half-time show!

Jenine the Feature Twirler

It's the "Boogie Woogie Bugle Boys!"

The band is totally swinging!!

Steel Magnolias

The cast and directors of "Steel Magnolias."

Despite the lack of a Play Production class, the show must go on here at Agawam High! Inspired by the terrific movie, the cast of "Steel Magnolias" has worked extra hard to bring the student body the first school play (not musical) in recent years. Director April Rondeau and Assistant Director Mike "The Minion" Lalli have put in lots of time with the cast in order to perfect every last detail. With Jodie Pfau as M'lynn, Gina Graziano as Shelby, Brittany Shields as Truvy, Kate Horniak as Ouiser, Rachel Caruso as Clairee, and Sara Dorans as Annelle, the April performance is sure to be a crowd-pleaser. "I'm so excited to finally get a quality show off the ground," said April. "It's hard without a class to work in, but Mike and I are really proud of what the cast has accomplished on their own time."

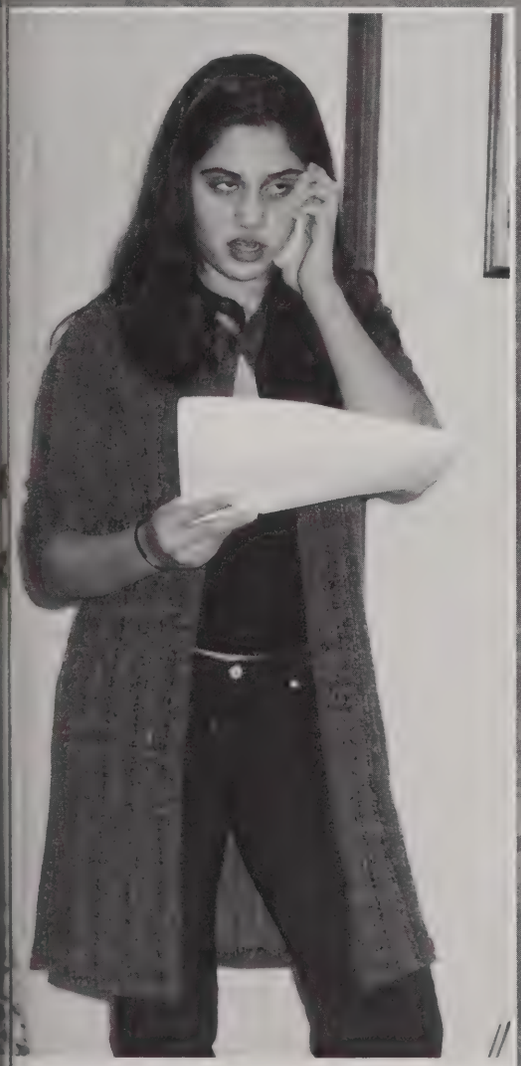

Gina doesn't like what she's hearing.

April and Mike are happy the cast has finally memorized their lines.

Career Technology

There are some students at Agawam High school who are so excited about getting into the real world, they have already gotten a head start. These students are none other than the Career Technology, or "Collab" students. They spend a half-day at AHS, and they spend the other half of the day at Lower Pioneer Valley Educational Cooperative. At L.P.V.E.C. their time is spent working in and learning about their chosen trade. There are a variety of trades offered at this vocational school: automotive technology, computer aided drafting, allied health and nursing, fashion trades and merchandising, food production and more! These hardworking students will graduate with valuable skills, making them some of the most sought after workers in the job market.

Don't get your hand stuck, Geoff!

Dan is happy to be working on such a fine machine.

Sarah checks the tire pressure.

"Try one, they're delicious!"

General Abrams Library

The new and improved AHS library.

Designed, in part, by our very own librarian, Mrs. Mokrzycki, the band new AHS library is up and running. Mr. Douglass Goodman and Reinhardt Associates was the architect for this state of the art resource center. It is now much larger, contains a Teachers' Professional Library/Resource Center, and has many more computers. Dedicated to General Creighton Abrams, a three war general, chief of staff, and AHS class of 1932 graduate, the library has been a huge success. "It's excellent! Our calendar for teacher and student use is booking up rapidly and the students seem very happy, as well as the teachers. I'm proud, because I think I did it for the teachers and students," Mrs. Mokrzycki had to say. With the help of Mrs. Montagna and Mrs. Kelley, Mrs. Mokrycki is sure to keep the library in as great of shape as it is now, right after its renovation.

With it's many resources, the library is being used by many students.

Weight Room

Tom bulks up.

Members of the 2001-2002 After School Weight Lifting Program

So, you think you're buff enough? If not, then Agawam High School has the perfect solution: The After School Weight Lifting Program headed by one other than Coach Benjamin. Five days a week and from two to six our little weight room sees anywhere from fifty to one hundred students, including a variety of our athletic teams. AHS students can drop by anytime and work on strength training, bicep building and a multitude of other wholesome body building activities.

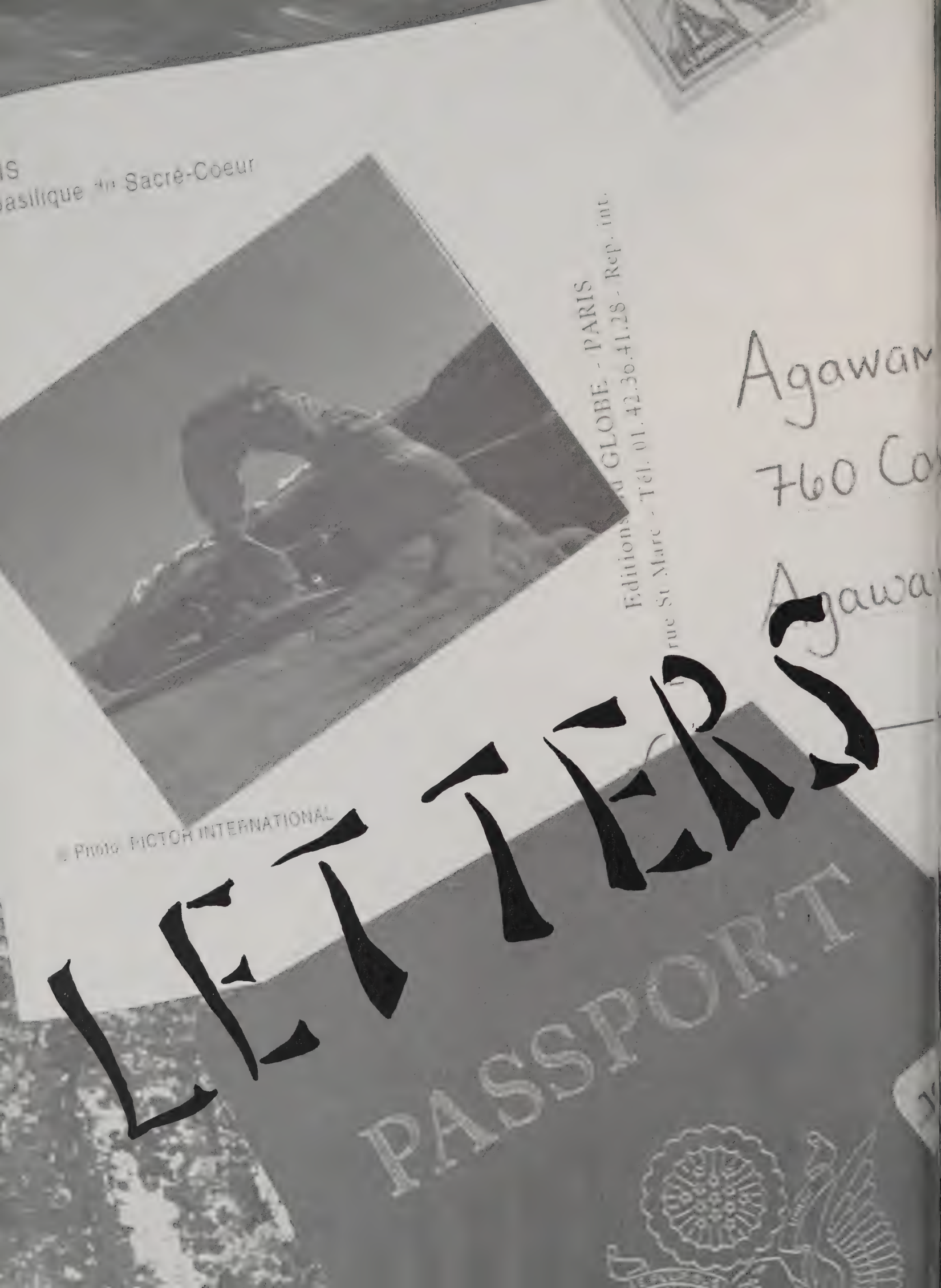
S
asilique du Sacré-Coeur
Editions du GLOBE - PARIS
rue St Marc - Tél. 01.42.36.41.28 - Rep. int.
Photo PICTOR INTERNATIONAL
Agawam
760 Co
Agawa
LETTERS
PASSPORT

FROM HOME

Kara Gilhooly
To Smiley Kara with love,

You are such an outstanding person. As you keep growing, always remember to look at things the way you do now, with sensitivity, honesty, compassion, and a touch of innocence. Remember that people and situations may not always be as they appear, but if you remain true to yourself it will be all right. With your outlook, you will see the good in everything and it will reflect back to you. You are always smiling and content, striving towards goals of your own, accomplishing what you set out to do. We're very proud and we love you.

Mom and Dad

Sarah Leydon
Sarah,
You have fulfilled the dreams and wishes we had on the day of your birth. Now it's time for your own dreams and wishes. Go get them!
We love you,
Mom & Dad

Bill Menard
Bill,
The years have passed much too quickly. We're all so very proud of you and your accomplishments. Keep striving to reach all your goals and dreams, but always remember to keep smiling.
Love ya Mom, Dad + Bryan

Danya Marie Decoteau
Danya,
Magic is believing in yourself . . . and when you do that, you can make anything happen! Congratulations. All our love and best wishes always,
Mom & Dad

Christopher Seymour
Chris,
We are all very proud of you. You have worked extremely hard. Congratulations.
We love you, Your Family

Erin Marie McCann
Born December 17, 1983

A delightful bundle of joy brings sunshine and happiness. Erin has matured into a bright caring young woman. She put her all into helping those she found in need. Erin has a strong spirit and deep interest in her roots, her heritage, and is inquisitive. This is the year she will graduate and sprout her wings and fly off to new frontiers.
Erin's Dad and Step Mother

Holly Walker
My Little "Buggo"
You have grown into a beautiful and intelligent young lady. I am very proud of you.
Love, Mom

Marc Tully,
Congratulations! We are proud of your many accomplishments and you should be too! Reach for the stars throughout your bright future, for you are capable, and can make anything happen. We are here for you and love you!
Love,
Mom, Dad, Aliss and Jessica

Brian Moore
Dear B. Congratulations. You made it. Thank you for the joy you have brought to us. You've been making us laugh since before you could talk. Don't ever lose your sense of humor or unique style. We're so proud of the wonderful man you're becoming. We wish you all the happiness and success in your future.
Love Mom and Dad

Desiree Marsili

The big day was here,
We were coming home from the hospital with our precious bundle of joy,
Who knew what life would be like now . . .
That was so many years ago.

The big day was here,
You were off to your first day of kindergarten
With all the excitement and anticipation of the mighty explorer.
We watched as the door to your room closed,
That last little wave and thumbs up (You'll do fine)
Wondering how much different life would be now . . .
That was so many years ago . . .

The big day is approaching,
Graduating from elementary school and moving up to the Middle School.
I watched as you climbed on the big yellow school bus and turned for a
Wave and thumbs up (You'll do fine)
The Middle School was only a ride away now; you could see the nervousness in your eyes . . .
That was so many years ago . . .

The big day is here at last,
You are going to the big big school, High School,
That confident manner took a few years to show but it
Did finally shine through.
No more waves for assurance just see ya and out the door.
You didn't notice the thumbs up (You'll do fine)
That was so many years ago . . .

Now its here, Graduation, the biggest of all Big Days,
As we watch from a distance, our little bundle of joy has
Turned into a fine young adult.
With all the confidence and determination of a great leader,

To face and conquer the new challenges before you.
We can only sit and wait and watch so if you need that
Wave and thumbs up,
We WILL be ready,
We know you will do fine . . .

Desiree: derived from the French word desire, meaning: "Desire for a daughter fulfilled." After 2 sons, just one look into your eyes and our lives would never be the same. Your enthusiasm and zest for life are intoxicating. You have always had a very special way about you Tootie! Continue to push yourself and don't let yourself down always give 110% and you will reach your dreams. You have turned into a very beautiful, smart and talented young lady. We couldn't be more proud of you. Always be true to yourself, reach for the stars because you deserve nothing less. Remember we are always here for you. The world is now yours for the taking - - - - - - we Love You Des! - - - - - - Luv- mom & dad (P.S. Before you begin your journey could you clean your room!!!!!!)

Kara Dominick
You have been very special to us since the day you were born. We have watched you grow from a helpless baby into a very independent young woman. We are all so proud of your accomplishments both academically and athletically. But most of all we are proud of the person you have become. As you enter the next exciting phase of your life remember that your strong will and determination will enable you to turn your dreams into reality. It is your charisma and charm that will make you a "super star." Remember that we will always be here to love you and support you.

We love you
Mom, Dad, Nicole, and John

Kara,
I guess I can't call you my "little sister" anymore. You have grown up to become a beautiful, confident, compassionate, and determined young woman. I don't know what I would have done without you in my life. You have taught me so much about life, how to love, and how to be happy. An incredible future awaits you, and I know you will stop at nothing to reach your dreams. Just remember that I will always be your big sister and best friend.
Love,
Your big sister
Nicole

Juho Lehtinero
Dear Juho,
"Congratulations!" We hope your year here was just GREAT!, and a worth while (AFS) experience! Best of luck in the future!

As Always,
Patrick, Karen, Lissa, & Family

Melissa Ann Foley
Pookey Bear,
From Sr. Mary Bernice through Mr. Fahey, you made it! We are very proud of you now and always. Just always be yourself and you'll do just fine.

Love you,
Mom and Dad

Nick Depalma
Howard and Melvin — you guys, who is who? All these years and still together. Always remember what really counts in your heart. Best of everything to you. Love, the Honeymooners

Bud, from the moment I held you in my arms you were the world to me. Through the years we have shared everything — great times, sad times, tough times. Remember the days of Calvin Crow & Popples, hours of giggles with cherry and strawberry cheeks, 'Nicky Nerd' and teen-age years. You are everything I could hope for, my son, my friend, a fine young man. As you continue on in your journey of life, don't ever take a single day for granted. You have a big heart and a love for life — enjoy it to the fullest. Congratulations! All my love, forever, Mom

Lissa Asta-Fererro
Dear Lissa Ann,

Congratulations! You did it! We're so *PROUD* of you! We know of all your hard work, determination, and "Angels" that have helped you get where you are today! You've endured many trials and tribulations in your young life . . . which you've handled unbelievabley well . . . you are my *"HEROINE!"* Your strength and good heart will always get you through life! Stay "focused" on what you want, you'll achieve it! Don't be so "HARD" on yourself! Also, stop along the way to enjoy life and "smell the roses!" Best of luck, *"TAZZ!"*

Love & God Bless,
Mom & Dad

Dear "Booger,"

Paint it and put it in the garage! Dad gave us a lot of laughs and Mom always follows thru with "snorts!" But seriously, so many memories that stick in my mind-there is no *one*, that is more unique than another! And there's still more to come! Thanks for all you've done for me! Just remember to fight off "annoying" boys with "Barbie dolls" . . . HAHA!

Love your wonderful "older" sister,
Laura Ann & Travis

Dear "BRAT,"

Congratulations! We wish you all the best! No more horseback riding! (or soccer!)

Love your brother,
Patrick & Connie

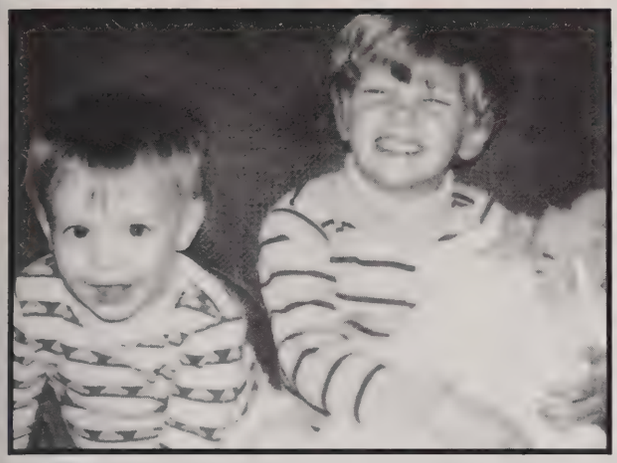

Desiree Marsili
#8 is definitely GREAT!!!!!!!!!! Hey Des — your time is finally come lil' sis. I'm proud to have you as my sister — great at soccer and brains too!! When it comes to soccer my senior year was a bust literally; you are my left leg Des — Keep the tradition going. I'm here if you need me - - - - Love Dan #10 P.S. one for the road HEY HEY HEY DESIREE!!!!!!!!!!

HEY HEY HEY DESIREE: you finally made it. Baby sis is a senior — where did the time go??? It seems like only yesterday I was running over you on mom's bike. Congratulations and good luck in whatever you chose to do. You have the will, determination and discipline to achieve whatever you want. Don't let anyone talk you out of your dreams. And always remember—If you ever need anything, ask Danny!!!!!!!!!!!!!!!! Love Ya—Tony

Kristie Woszczyna
Kristie,
Great job! I hope that you get everything that you wish for. Thanks for always being there for me. I'll miss you at school next year.
Love, Nicole

Kristie,
Congratulations! We are so proud of you. Our only wish is that you have the future that you dream of and that it be filled with love and laughter. Always believe in yourself and shoot for the stars. You are very special to us and have given us many special memories. Remember that we will always be there for you and we love you dearly.

Love,
Mom and Dad

Ron Dutton
We're so proud of your accomplishments. You've been a joy and an inspiration to many. May you always awaken with a smile and share the warmth in your heart. You are not alone in your travels!
Love,
Mom + Dad

Kari Elizabeth Trauschke
Kari,
You are a shining example of what a daughter should be- beautiful and intelligent, determined and kind, sensitive and honest. We are so very proud of you. Congratulations!
Love,
Mom and Dad

Raymond Kupras
RJ,
You made it! You have grown up before our eyes! May all your dreams come true.
We love you,
Mom, Dad, Michelle, and Matthew

Sarah Ritter
Sarah, Where has the time gone? You've made us so proud to be your parents. You have a smile that lights up a room!! Thank-you for the wonderful memories you have given us, and we look forward to many more. We are always here for you.
Good Luck Today and Always.
We love you so much.
Mom + Dad

Kristen Grant
Dear Kristin,
Nothing is more precious than "family." "You", our sweet, petite, strong willed, loving angel, have brought sunshine and joy into the lives of all you touch.
Through the happiest and saddest of experiences, you found a "lesson" and you prospered! We are so very proud of you! Kristin, you are a "beautiful" "treasure" to love.
Love Mom, Dad, Lauren

Lauren Gaffney
Lauren,
You've blossomed into a beautiful and special young woman. You bring a smile to all who have the pleasure of meeting you. That great personality is taking you places!
Love, Mom and Dad

Erin Corbin
Erin,
We take great pride in the woman you've become. Your leadership, strength, accomplishments, and ability to help others has been an inspiration.
You are a beautiful, independent, warm, and loving person. Follow your dreams and good luck in all that you do. We love you.
Love,
Mom, Dad, and Adam

Kimberly Landry
Kimberly,
We are so proud of you! The future is yours for the taking. Know that we are always here for you. Keep reaching for the stars Kim, but don't forget to enjoy the rainbows.
Love Always,
Mom, Dad, + Sarah

Scott Drenzek
Scott,
At nine months old you started to show your musical ability. How proud we are of you. Never be afraid to reach for your goals. Way to go.
Love,
Mom and Dad

Kelly Cassidy
Kelly,
We will always be your biggest fans. Your hard work and determination will take you wherever you want to go.
Love,
Mom, Dad, John, Grammy and Grampa

Jared Hamre
We are very proud of you and the person you have become. Keep working hard and reaching for your dreams. We wish you love, health, happiness and success.
With Love,
Mom, Rick, Stacey, Mike, and Eric

Suzanne Carolyn Svadeba
Suzanne,
A ray of sunshine,
Born on a summer day.
You brighten our lives,
In so many ways.

With wisdom and grace,
You teach us patience and love.
That nothing is impossible,
With a little help from above.

As you graduate,
May your joys be many.
Your sorrows be few.
And always remember,
"We love you."
Love,
Dad, Mom, Marie & Jacqueline XO

Tabatha Montemorra
Tabby,
Congratulations! You have grown into a loving, caring, wonderful young woman. We are so very proud of you!
With all our love,
Dad and Fran

Andy Korney and Keivn Sliech
Kevin, You have made our lives worth living. We are proud to know that you will succeed at anything you try.
Love,
Mom and Dad

Andy,
Your journey thru high school has ended-but a new journey begins. Wishing you all the best life can give-because you're the best.
Love Mom + Dad

Craig Jendza
Congratulations, Craig! We're very proud of you. Thanks for all the joy you've brought us. We know you'll succeed in whatever you do. May your future be filled with love, health and happiness.
Love,
Mom, Keith + Grandma

Kathleen Demetrion
A beautiful little girl, now a wonderful young woman. We've been proud every step of the way. Congratulations. You worked so hard. Joy, Happiness and Love.
Mom + Art

Matt Ligenza
Matt,
You made it! Good luck at college and may all your dreams come true.
Love, Mom, Dad and Mike

Caira Dominguez
Caira, it has been a joy watching you grow into a fine young woman. We are very proud of how you've accepted the challenges of High School and bravely explored your interests. We love you very much and will always be here for you.
Love,
Ma and Juan

Stephanie Sadowski
Congratulations! We are very proud of the beautiful young woman you have become. May all of your dreams come true. We love you very much!
Mom, Dad, Matt, Ashley + Jonathan

Shannon Malanson
Shannon,
We are so proud of you, and the young woman that you have become. We couldn't ask for a better daughter, or sister. You are a loving and caring person with a giant heart. Always keep it open. You are as beautiful inside as you are outside.
Love
Mom, Guido, and Ryan

Matthew Picard
Matt,
It's finally here. We are so proud of you. You have always been a joy in our lives. We wish all good things for you.
Love Mom & John

Jay Yarymowicz
Jay,
You are a bright and shining star in our lives. Always remain true to yourself as you shine on into your future. Congratulations!
Love you lots, Mom and Dad

Kimberly Chmura
Kim,
Your beautiful smile, sweet disposition and infectious laughter will be cherished by your friends and family. We will cherish the memories; you will always be our special angel.
Love,
Dad, Mom, Katie, and Mike

Michael Ruscio
Your sense of humor brightens each day. We are proud of your hard work and dedication. You are a great brother and a treasured son. Pursue your dreams. God's blessings. We love you!
Love,
Mom, Dad, Tony, Gina

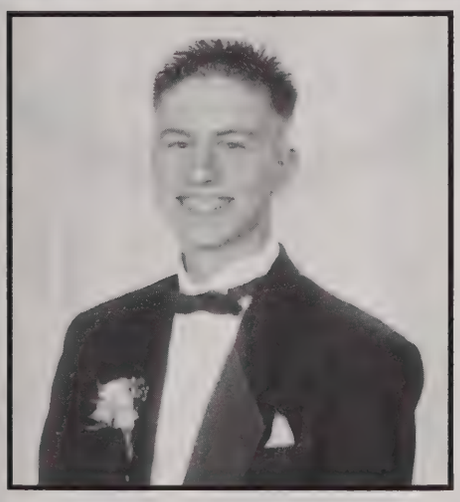

Louis Vivenzio
Louis,
We're so thankful for the special person you are. May God direct you in all your future pathways. We are very proud of you! Love, Mom, Dad and Mitch

Kristin Mantolesky
Kristin-Where has the time gone? Hold on to your dreams and memories. We are proud of the person you have become and all you have accomplished. Be true to yourself. Keep Smiling.
Our Love,
Mom, Dad, Gary, and Greg

David Hearn
David:
We could not be prouder of the special person you have become and we are so proud that you are our son. Your strength, individuality, confidence and compassioin will continue to sustain you as long as you stay true to yourself. As soon as you started to talk you began asking questions . . . millions and millions of questions, your curiosity was constant! The insight you have gained by asking all those questions and really listening to the answers has amazed us. Your quick wit and crazy sense of humor has given us many, many laughs! Thank you for all the love and laughter you have brought into our lives. We love you, Mom and Dad.

Brian Hearn
Brian:
How proud we are that you are our son! You have always been hardworking and dedicated, and always willing to help others without expecting anything in return. Never doubt your potential and your inner strength, you have what it takes to succeed in anything you decide to do. Remember to laugh a lot and make the most of everything that comes your way. Most of all never lose your nutty sense of humor. Thank you for all the love and laughter you have brought into our lives. We love you, Mom and Dad.

Jonathan Sikes
Jonathan,
CONGRATULATIONS! We have enjoyed watching you grow to discover all your strengths and talents. You are an impressive young man! What we wish most for you is success and happiness. You will excel at whatever you choose. Enjoy every new experience. We couldn't be more proud and we love you!
Mom and Dad

Heather Musselwhite
Seems like yesterday you were in kindergarten. Where has the time gone? You have become a wonderful young lady and a good friend. Reach for the stars.
Love,
Mom

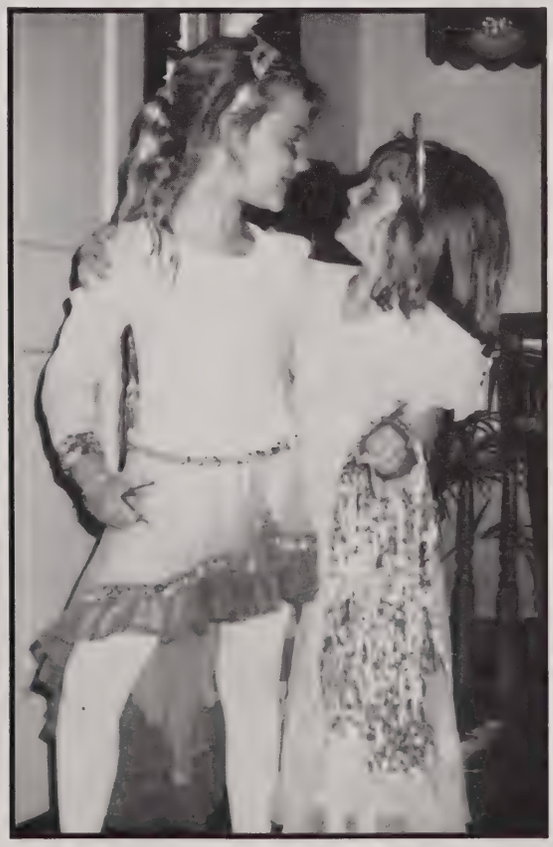

Brittany Anne Shields
Brittany (aka Punky)
Time has passed too quickly and now you are ready for the next big step in your life. We know whatever you choose, you will be happy and successful. You are truly unique . . . not influenced by the world around you. Strong-willed, kind, compassionate, loving, honest, smart, talented, shy quiet responsible, a true & loyal friend, a great daughter, aunt & sister. We thank God everyday for blessing our lives with you, our Sweet Beautiful Angel!
We Love You Very Much!
Mom, Dad, & Bryan

Katelyn Tierney
Contratulations Kate — the girl with the wonderful smile! As a toddler you entertained us, as a young woman you inspire us. May all your dreams come true.
Love you!
Mom, Dad, Kris and Kara

Lori-Ann LaPierre
Lori,
It seems like only yesterday, yet here you are at "graduation." We're proud of you. With your determination, all your dreams and aspirations will come true. Congratulations.
Mom + Dad

Jessica Stano
Jessica,
We are very proud of all you've accomplished. You are a good, strong person, two important traits for success in life. Be true to yourself.
Love, Mom and Dad

Melissa King
Melissa,
From the moment you were born you have brought us joy. Now, with the blink of an eye you're graduating! We are so proud of you. Thank you for all the memories that we will cherish forever in our hearts! Fulfill your dream and proceed to your goals. You have such a bright future ahead of you. We love and admire you for the person you are. Believe in yourself. Your life has only just begun.
Congratulations!
With all of our Love,
Mom & Dad

"Since I was more than a child trying on a thousand faces I have wanted to know one thing: to know simply as I know my name at any given moment where I stand . . ."

"How much expense of time and skill which might have set itself to angelic fabrications! All merely to chart one needle in the haymow? Find yourself and you find the world!" —Adrienne Rich

Molly Beth Schlagel
Molly,
Even before the first day of school, you have always worked hard to attain your goals. I am so proud of you, Cookie. You've done so many good things and I can't wait to see all that you accomplish in the future. You're my shining star and I am so happy to call you my daughter.

Love always,
Mom

Jamie Borkosky
Congratulations Jamie! As you explore your opportunities, face each new challenge with the strength and perseverance that brought you here today. You have made us proud and we love you very much.
Mom, Dad, and Kelly

Nicholas Carreau
I am very proud of you Nick.
Ma

Anna Lisa Liquori
Just like a star that shines in the magic dark sky, you shine in our lives. Proud to be your parents, we love you very much.
Love Mom, Dad, Nicky and Jessica

Bryan Michael Ghedi
Congratulations Bryan!

It's hard to believe so much time has passed and you're graduating. It seems like we just turned around and you're not that little boy in the photographs any more. But you're on your way in life, and we know without a doubt that you will succeed because you have the will and determination to do so. You're a fine young man, and a true gentleman, very kind and a hard worker, which will get you very far in life. Stay focused and always believe in yourself, you're the best. Bryan, a son only some dream of, and always remember we'll always be there for you no matter what. We Love You!

God bless you and keep you safe
Love, Mom, Dad, Tiara, Mia and Kendall too!

To the greatest brother in the world, thanks for the memories of us growing up together. I will never forget all the rides to cheerleading practice and school. You're the best, and I know you will have a great future, ENJOY LIFE!

Love always and forever,
Your sister Tiara

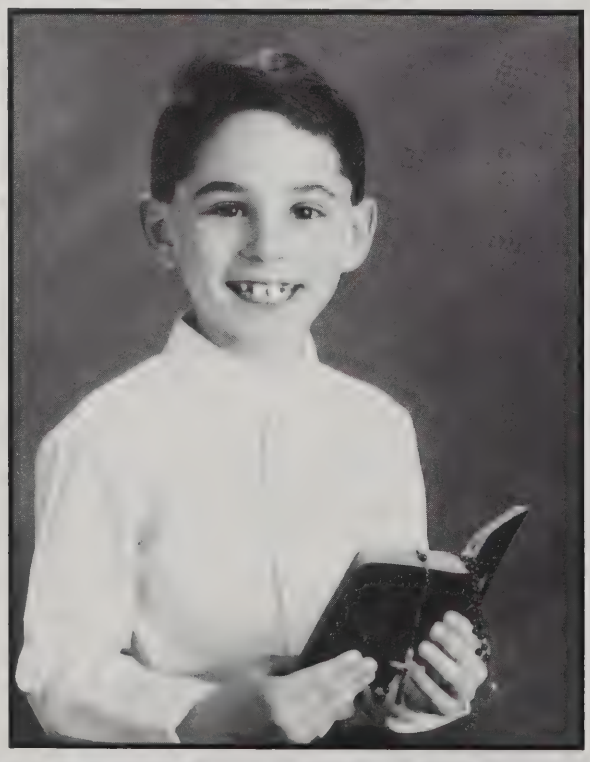

To my brother Bryan,

What can I say, you've always been there for me and still are to see me off the school bus and ask, how was my day. To swing with me and to be my friend, I love you Bryan! I will never forget all the fun we have. You deserve the best in life. Your sister Mia,

BRYAN YOU DID IT!!

Jenna Davis
Jenna,
You did it! We love you and are so proud of you. We're blessed to have a daughter like you.
Love,
Mom and Dad

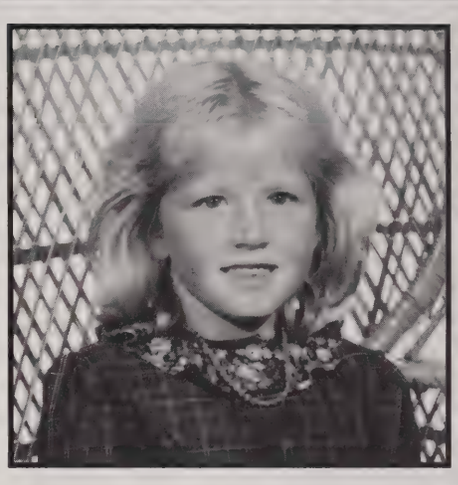

Erin Sandra Jackson
Erin, You are a sweetheart. Always believe in yourself and your dreams. Make everyday a special occasion. We love that smile. Our hope for you is love, peace and happiness forever.
Love, Dad, Mom and Jamie

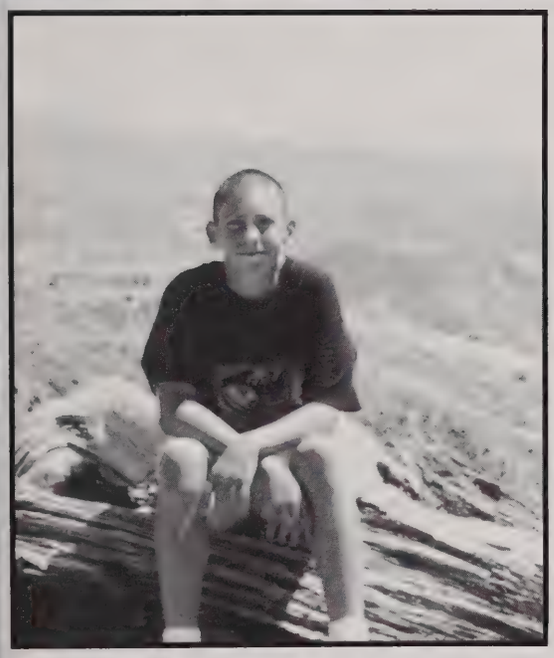

Adam Stacy
Adam,

One milestone, complete . . .
high school is over.
Another, to begin . . .
college yet to cover . . .

Life continually evolves . . .
like little boys' voices.
Arise young man and take notice . . .
so too, will your choices.

Blessing the day you were born . . .
it has been vowed.
That of our son . . .
we would always be proud.

Our congratulations come . . .
with unconditional love.
Mom & Dad

Melissa and Patrick O'Hare
Yes!!! You made it! Congratulations!! Thank you for making life twice as interesting! Always stay as close as you are. We are very proud of both of you.
Love,
Dad & Sue "Mom"

Bryan Carney
Bryan,
We are so proud . . . follow your dreams, be happy, and serve others. You are one of God's brightest stars!! Congratulations!!!!
Love,
Mom, Dad, Mike, and Lisa

Brian Knight
Brian,
We are very proud of you and happy with the person you have become. The past few years have shown your incredible strength, which will ensure your success in the future.
Love. Mom. and Dad

Joseph Santaniello
Joe,
You thought this day would never come. But here it is! Enjoy this time and the celebrations to come for sure, you have earned it.
Love, Mom, Dad, and Jessica

Nathan D. Skiba
Nathan, from the time you were young, you've always been ready for new and challenging adventures. Now you're ready to start another . . . college and beyond. We are very proud of you. Congratulations.
Love Mom + Dad

Elizabeth Dowd
Elizabeth,
Congratulations! I'm so proud of you. You can achieve all your dreams — even a vita-mix could be in your future. My baby.
Love,
Mom

Matthew Duplesis
Matt you have been a joy and an inspiration. Congratulations and remember to keep reaching for the stars!
Love,
Mom, Dad, David + Steve

Danielle Welner
Danielle,
You have made me so proud over the years, not just because of all the things you've accomplished, but because you are a beautiful young woman, touching the lives of family and friends all around you. No matter where your path eventually leads, I know that you will continue to make me proud of you, but in my heart of hearts, you will always be the little girl whose hair I braided every morning and tucked in bed every night with a hug and kiss. I love you always, my little sweetheart.

Love, Mom

Michael DeCaro
Congratulations Michael

Time flies by rather quickly. You have grown to be a fine, caring young man. We are so proud of you and all your accomplishments. You are a wonderful son, always filled our lives with love and happiness. We hope you achieve all your goals. Remember, we will always be there for you with our love + support. Our prayers are with you. We wish you all the best in the years to come. God Bless you!

Love always Mom, Dad, Joseph + John

Congratulations Michael

For as long as we can remember you have been there for us no matter what the situations are. You will always be our little brother even though you are taller than us. We wish you all the luck in the world with whatever you set your mind to do. Just remember to leave your attitude on the playing field. You've led yourself to succeed with little help from us. No matter what you do, you will make us proud.

Love your brothers,

Joseph, John

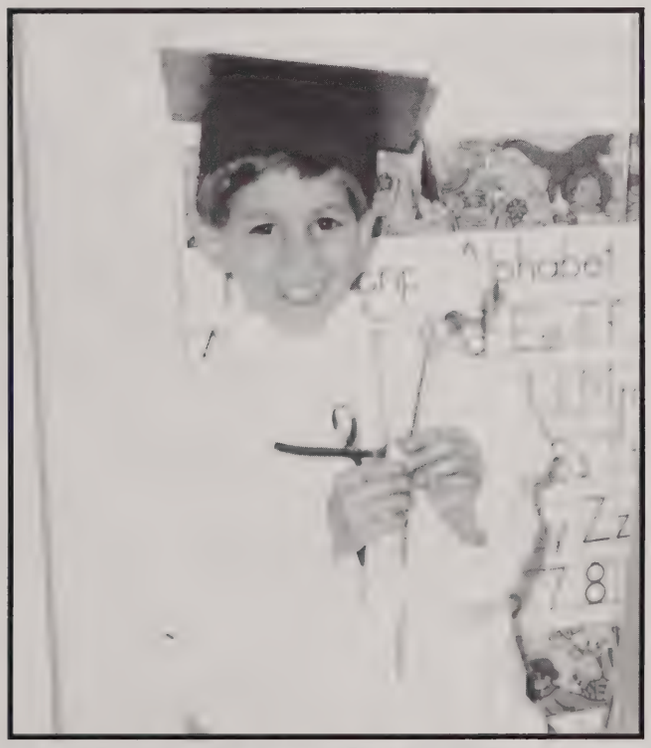

Jaclyne Sapelli
Jaclyne,
We are so proud of you!! Hang in there. The best is still waiting for you.
Lots of love,
Dad, Mom, + Anthony

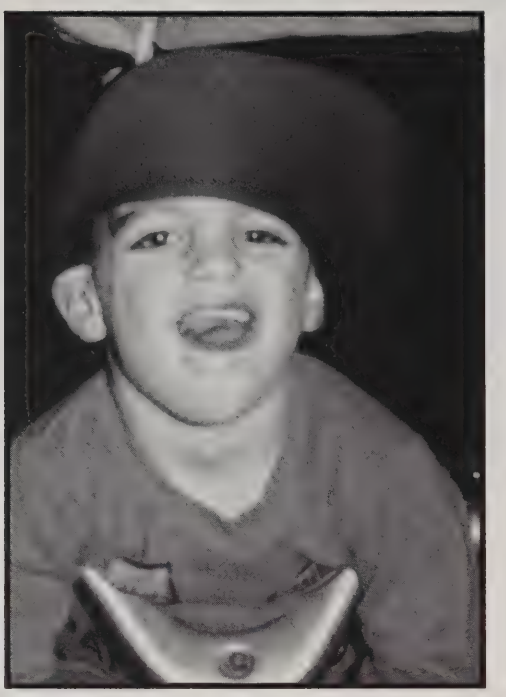

Larry Scafuri
You will always be precious to me. We lost your father when I was pregnant. When you were born on Thanksgiving Day, it made life worth living. You have the drive, independence and personality to thrive. I will always love spending time with you, "Don't forget us little people when you make it big." "We love you baby."
—Mom + Mark

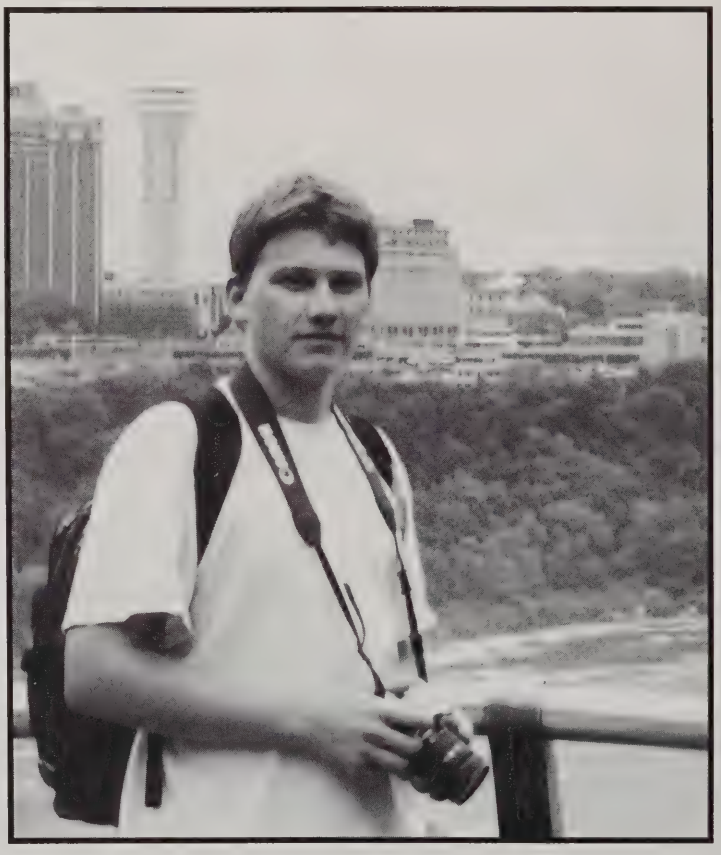

Adrian Misiak
Where has the time gone? You grew up much too quickly for us. I can remember the days where I held you in my arms and thanked God for the precious gift he sent me. From the beginning your strong will and determination has led you to success. You always worked hard to fulfill our dreams and proceed to your goals.

Believe in yourself and follow your dreams! You're a wonderful son and the best brother. Congratulations! We wish that all your dreams come true. We love you a lot and may God bless you in the future.

Mama, Tata, Kamila

Mike Crough
Mike,
Even as a young boy we knew you would go far. We are very proud of you, and love you very much. Congratulations!
Mom and Dad

Marlow Frogameni
Marlow
From a Ninja Turtle to a volunteer in New York City

Stitch, Scouts, Music and your little sister Katina

You have brought so much joy and love to all you have touched. Your road will take many turns along the way. Stay on track, pay attention and fasten your seatbelt (page 2 of the manual) Enjoy the ride
Much Love
Mom + Dad

Jillian Roberts
Jill — May all your dreams come tru
Love,
Mom, Dad + Tom

Alyssa M. Goodrow
You are still a beauty! We still remember those chicken legs, and beautiful smile. All of us are very proud of you. No-love you more.
Mom, Dad, Anthony, and Tommy

April Rondeau
April — Your boundless energy, zest for life & wonderful sense of humor brighten our lives. We're so proud of all you've accomplished & all that's yet to come. Follow your dreams, believe in yourself & be happy. We love you,
Mom, Dave, Brian, & Erma

Alyson Garvey
Aly girl,
A long way from pre-school. You're the angel we prayed for and have grown into the fine young lady we couldn't be more proud of. Never stop reaching for the stars.
Love, Mom, Dad + Adam

Amanda Lemieux
Amanda,
Pictures tell a thousand words. You've accomplished two of your goals, to be a cheerleeader and to be all grown up. May you always accomplish all of your dreams, and find happiness in doing so. We will always be the wind beneath your wings. We love you and are so proud of you!
Love Mom, Dad, Jessy, & Matt

Amanda Jean Blair
Amanda, you're amazing. Your convictions have made you such a strong, mature, loving person. We're so proud of you and wish you the best, which is only what you deserve.
Love, Your Blair Family

Alyson Nowell
Aly,
Congratulations!! We are so proud of you and all you do. May all your dreams come true.
Love,
Mom, Dad, and Billy

Adam D'Amario
Adam:

From the day that we welcomed you into this world you have filled our lives with so much pride and joy. We held your hand and watched you grow into the wonderful young man you are today. Your spirit, drive, and determination have allowed you to achieve your goals, both academically and athletically, and now its time to let go of your hand and let you experience the next chapter in your life. We want you to know how much we love you and how proud we are of the fine young man you have become. As you reach for your dreams remember that we will always be here for you to guide and support you. Congratulations!!

Love,
Mom, Dad and Aaron

Courtney Nowill

Courtney,
May life bring you as much happiness as you have brought us. We're very proud of you?!
Congratulations!
Love,
Mom, Dad & Molly

Jenna Shea
Jenna Fran,
The years have gone by so fast and your achievements thus far are amazing. You have brought enjoyment, love and much humor to our lives, and we thank you so much. We are incredibly proud of who you are. You are a good friend - you care, you listen and you help. And . . . your sense of humor says it all! Enjoy your life Jenna and happiness and success will follow.
Love
Mom, Dad, Elisa & Michael

Kyleigh Egan

Kyleigh,
We're so LUCKY! Since the day you were born you have brought joy to our lives. We are so very proud of you. Our love will follow throughout your life. Enjoy the journey!
All our love,
Mommy and Daddy

Meghan Beauchene
Meg,
Congratulations, you finally made it. We are so proud of you. The future can hold wonderful things and it's up to you to make the best of the rest of your life.
Love,
Mom and Dad

Shabnam Kafi
Dear Shabby,
We are so proud of you for the person you have become. We love you unconditionally and will always be here for you no matter what. We know you are going to do great in the future. Be proud of yourself and be happy. You deserve it.
Love, Dad, Mom and Sahar

Renee Frances Couture-Masi
On November 23, 1983 God sent us a vey special gift. A beautiful baby girl, with dark brown hair, big brown eyes and a heart of pure gold. You are the most wonderful daughter anyone could ever ask for and we are so very proud of you.

May your heart of pure gold guide you to your future. And may you know, today and always how much we love you and admire you. Congratulations!

Love
Mom + Dad

Jon Sikes
Jon,
You'll always be my #1!!!
L'amour toujours,
Gram

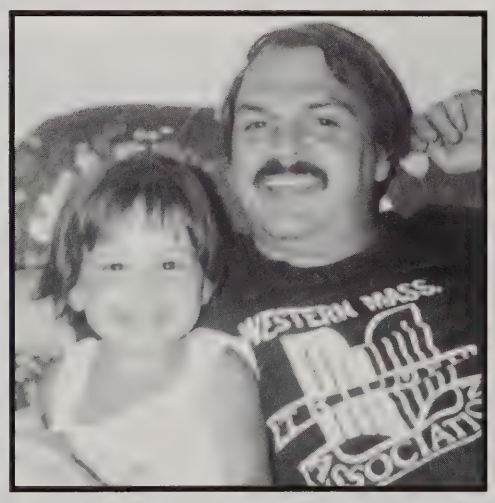

Jacquelyn A. Bennett
Jackie,

I remember the day you were born, we were overwhelmed with joy. You've always made us proud and we love you very much! Your success is inevitable because you believe in yourself! Congratulations!

Love, Mom and Dad

Francis Barrington, Jr.
What a wonderful early Christmas present we received when you came into the world on December 9, 1983. You took a cold December afternoon and brought immediate warmth into our hearts. You are a wonderful, thoughtful person who loves to share his creativity, knowledge and humor with all. Seeing you grow from a child to a man, through all the trials and tribulations, makes us realize that you will accomplish all of your dreams. We love you and are oh so proud of you.
Dad, Mom and Kadie

Denis A Marchetto
It has been a long and interesting journey since the day you were born. You had to overcome many obstacles, but it has made you into a great person. You always look for the good in everyone. May you continue on your journey with great enthusiasm and much success. With all our Love Mom, Dad, Denise, and Grandma

Megan O'Krongly
Megan: You are our little "doll" who has grown to be a lovely young lady. You've brought much joy to our family. May all your dreams come true. Be sweet . . . keep smiling. Congratulations and God bless.
Love, Mom, Dad and Johnny

Daniel Quirk
Dan,
Your smiling face has brought joy to everyone around you. Keep sharing your cheerful disposition; it always comes back. Congratulations and Best of Luck in your future endeavors.
Love, Mom, Dad + Mat

Jennifer Levesque
Jen,
May all your dreams come true. You are the best daughter, and sister anyone could ask for. I am so proud of the person you have become. Always be happy!
We love you,
Mom + Josh

Lauren Powell
Lauren, We are so proud of your accomplishments in school and gymnastics. You have set the bar for hard work and commitment. This has led to your dream of a college scholarship at Arizona State. We are confident that you will keep striving for your goals. Being your parents is one of the most beautiful things that has happened to us.
Love Always,
Mom & Dad

Brian McGuire

Brian,
From the cute little comedian to the outstanding young man you have become, you have made our lives so happy and fulfilled. Set your goals high. Challenge yourself. Your determination will help you achieve all your dreams. We are so very proud of you and love you very much! Congratulations!

Love,
Mom, Dad and Jenn

Stephanie Smith
Stephanie,
You are a very special daughter. We are so proud of you. We wish you love and all the happiness you can find.
Love,
Mom + Dad

Rachel Caruso
Rachel,

And to think that we saw it on Mulberry Street . . . so bright and cheerful you were, growing up to be our happy bright star . . . then moving you to Feeding Hills and watching you grow to shine . . . and shine you do!

This is not an end but a beginning. We have had so many good times together and it will only get better. We look forward to your college years and watching you grow.

Keep giving and shining love to all those around you . . . you've certainly filled our lives with brightness! We love you . . .

And oh . . . the places you'll go!!!!!
Love,
Mom and Dad

Elizabeth Perry

Biz - You've made it this far. You are a beautiful person and a wonderful daughter. Stay on the path you are going and you will go far. Remember - the bunny ears are for pretend!
We love you, Mom & Dad

Kathryn Feato
You've been the daughter every parent dreams of having. We'll always treasure the proud memories you've given us. Wishing you the success and happiness we know you'll achieve. Remember to always follow your Heart . . . wherever it may take you!
Love, Mom + Dad

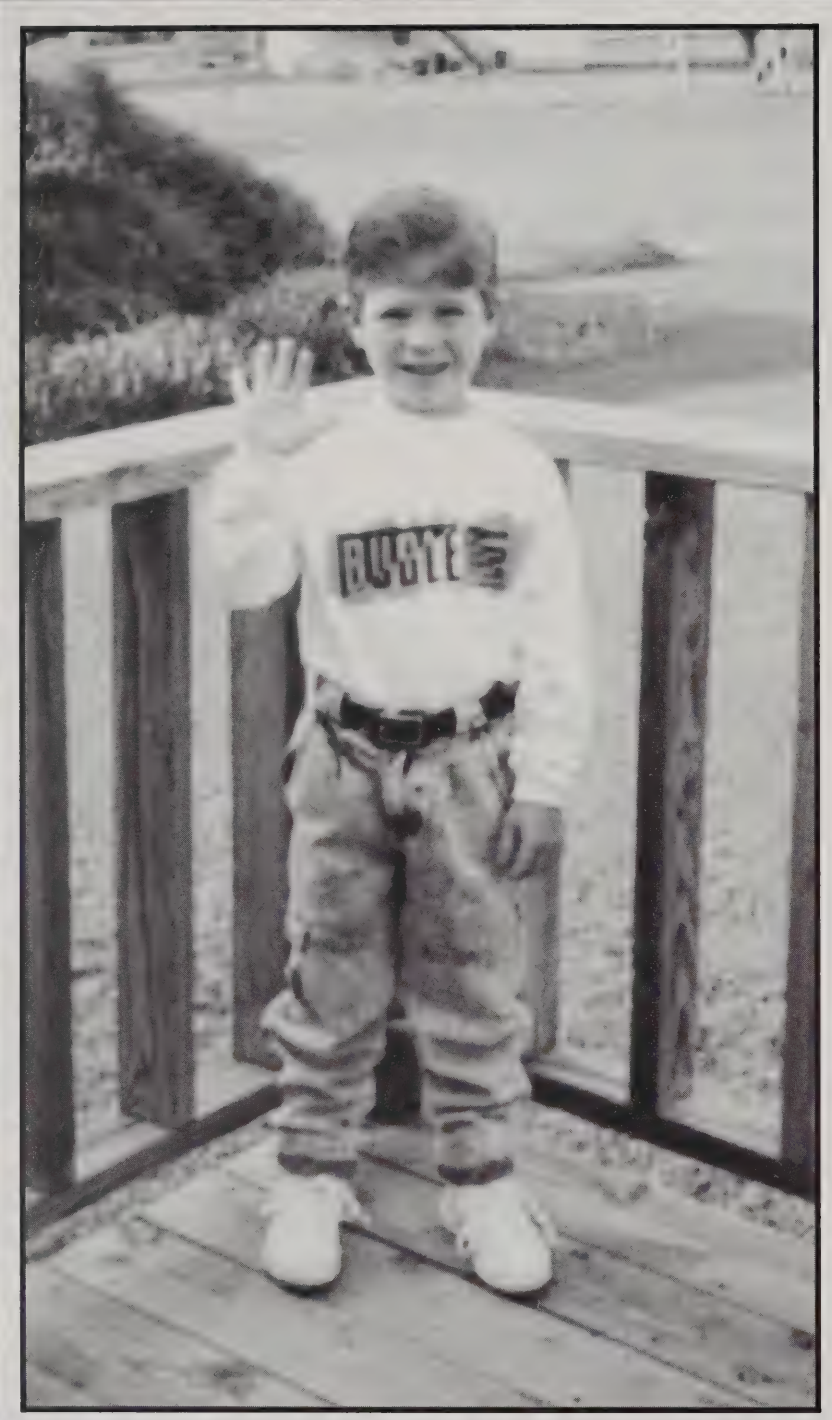

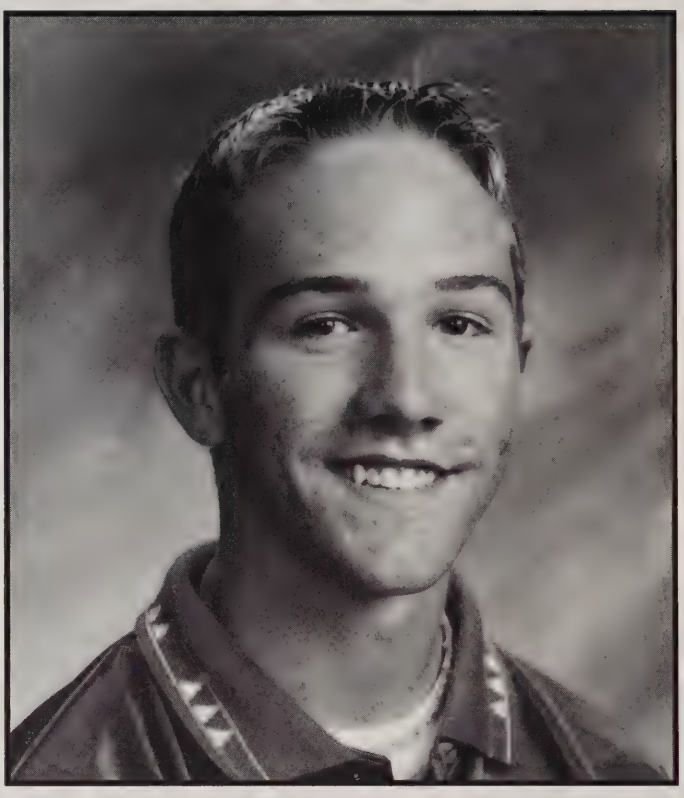

John Lynch
Our Dearest John,
You have come to the end of the familiar and to the beginning of the unknown. Nothing is more exciting than the prospect of something new. We know you are motivated to succeed and have all the abilities ncessary to achieve. Stop only when there is nothing left to do. Mom and Dad are so proud of the young man you have become. Congratulations and good luck. We love you more than you'll ever know.

Love,
Dad, Michael and Mom

Maureen Skehan
Moe,
Be proud of your accomplishments. It's been a tough year, but you got through it. "WHO LET THE DOGS OUT." Congratulations!
Love, Mom, Dad & Pat

Kyleigh Egan
Cowpie,
You were my first friend and are now one of my very best friends. Thank you for your constant support and trust through both difficult and easy times. There are so many great memories and I'm sure there will be many more. Always remember what Barney taught us: She's My Sister, I Love My Sister!
Love, Shaunie

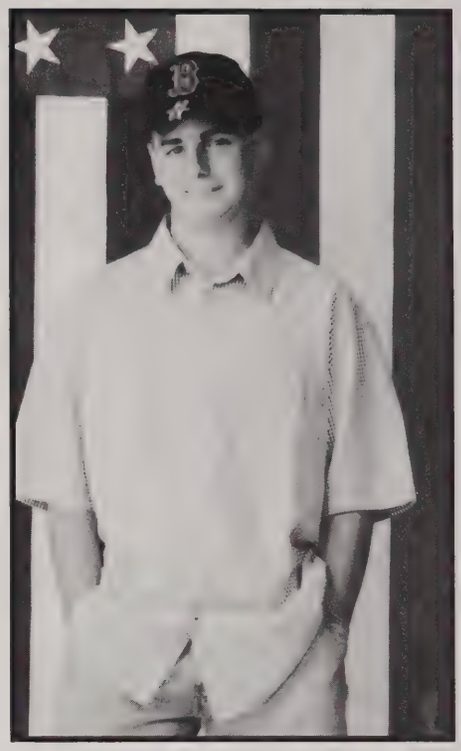

Matthew Couture
Congratulations!
Today is your day.
You're off to great Places!
You're off and away!

You have brains in your head.
You have feet in your shoes.
You can steer yourself.
Any direction you choose.

You're on your own. And you know
what you know.
And YOU are the guy who'll decide
where you go.
Dr. Seuss

You're awesome! We're so proud of you.
Good luck and all our love,
Mom, Dad and Jon

Tiffany Iannarelli
It seems like yesterday that you were still this small and now you've turned into our beautiful "Princess." Your determination is boundless & we know you'll succeed in whatever path you choose in life. We are very proud of you and will always be there for you. May all your hope and dreams come true. Congratulations!
Love Mom, Dad, & James

LUCY 2002

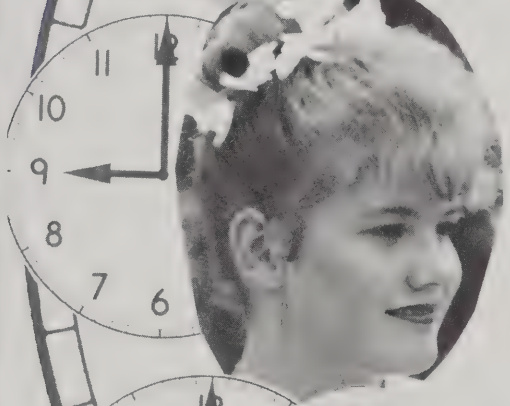

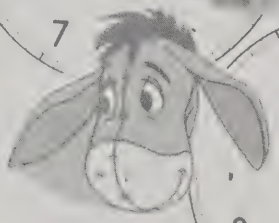

"TIME FLYS

YOU ARE A SHINING
EXAMPLE OF WHAT A
DAUGHTER CAN BE -
LOVING AND COMPASSIONATE,
BEAUTIFUL AND GOOD,
HONEST AND PRINCIPLED,
DETERMINED AND INDEPENDENT,
SENSITIVE AND INTELLIGENT.

YOU ARE A SHINING
EXAMPLE OF WHAT EVERY
PARENT WISHES THEIR
DAUGHTER WERE,
AND WE ARE SO PROUD OF YOU.

YOU HAVE OUR LOVE AND SUPPORT
WHEREVER YOU GO IN LIFE.

WE SHALL MISS YOU OOBY!
GOOD LUCK !
MUM, DAD & SAM
OXOXOXOXOXOXOXOXO

tock..

Kristina M. Midura
Kristina,
We are so very proud of you. It has been a pleasure to watch you develop into such an intelligent and beautiful woman.
We love you and wish you great success throughout college and in all your future endeavors.
Wishing you the best of everything!
Your family,
Mom, Rack, Pete,
Steph, Nick & Ricky

Lauren Cressotti
Lauren,
Graduation day is finally here. You have survived some difficult times and I am proud of you for that. I know you will remain the strong and independent woman you have become. May all your dreams come true.
Love, Mom

Tom Boisjolie
Tom
You have enriched our lives so much. From your big wheel to training wheels to your Jeep, we have enjoyed watching you grow. We are so proud of the person you have become. Good luck in the years ahead and remember we are always here for you.
Love, Mom, Dad, Stacy and Cody

Brian Pedersen
Brian,
Life is made of the past: Remember it; The Present: Live it; The Future: conquer it; I am proud of you! Be good, have fun
Love Mom

Thomas and Richard Montagna
Thomas and Richard,
Two down, two to go!! (Where have you heard that before?) We're very proud of you both. Remember you still have each other to lean on. You started out as just sons but matured into partners and friends. Let's keep that Sunday golf going. Congratulations!
Love, Mom, Dad, Myssie and Jessica

Diane Jensen
I always had faith in you! Your future is waiting. Mom
I love you and I'm very proud of you. Dad
Have a good life. Bobbie
Diane- many memories. Love, Erin

Jennifer Orenstein
Jenn, we are so proud of you-Larry would be too! You are every parent's dream of what a daughter should be. Always be true to yourself and follow your dreams.
Love forever, Mom + Dad

Steven Turner
Steven, you've grown into the son every parent dreams of having. We'll always treasure the proud memories you've given us. We are so proud of you. You are the best! Believe in yourself, as we do, and believe in your ability to make your dreams come true. You can do it! We love you.
Love always, Mom, Dad, and Jeff

Sarah Longtin

Sarah,
From the beginning you were very special to us. Enthusiasm and determination will enable you to achieve your goals. Do not lose sight of what is important to you. We are very proud of you and love you very much. Keep running!
Mom & Dad

Anna Ferrentino
Anna,
Congratulations on all your accomplishments. We are so proud of you. We love you and wish you the best of luck. Reach for the stars. The sky has no limits.
Love, Mom, Mario, Frank

Erinn Gloster
Dear Erinn,
Good things do come in small packages! You are the proof. We are so very proud of the person and young woman you have become. Watching you develop into a strong, smart, beautiful person has been fun for our whole family. Take every opportunity, Erinn. We will support your spirit and love you always. Congratulations!
Love, Mom and Dad

Erinn,
You are the best "little" big sis anyone could ask for. Thank you for all the great memories. School just won't be the same without you. Good luck in college.
Love Always, Megan

Kristina Farney

Kristina,
Our pride and joy, we're so proud of you. May all your dreams come true. You've given us so many memories - we love you more then you'll ever know.
Mom & Dad

Evan Machos and Jamie DelPeschio

Congratulations

"Got Milk?"

Love,
Moms and Dads

Jessica Roy
Jessica,
Congratulations on what you have accomplished so far, as we know there is more to come. Follow your heart and be true to yourself.
Love, Mom and Dad

Jessica,
You made it! All of your hard work paid off. Even though you're a crazy driver and almost killed me many times, I still love you.
Good Luck, Adam

Brian C. Michel
Brian,
As you follow the path of life, continue with the confidence you've always shown. You're one of the best! You make us proud.
Love always, Dad, Mom + Sean

Sarah Hamel
Dear Sarah,
The years have flown by and all your hard work has paid off. You have grown into a lovely young woman and we are so proud of you. Remember, this is just the beginning of your life's journey. Continue to work hard to achieve your goals and enjoy every day.
Keep Smiling
Love, Mom and Dad

Monica —
Congratulations! Thanks for always being there for me . . . I don't know what I would have done if you weren't here to look up to. Good luck the rest of the way!
Love Always - Elise

Monica Kathleen Davilli

Laugh with her,
Play with her,
Watch her with pride . . .

Talk with her,
Learn with her,
Stand by her side . . .

Dream with her,
Grow with her,
All your lives through.

And she'll share
a world full of beauty
with you.

M.F. Ames

Monica,
We are so proud of you. May God bless your future with much love and happiness, and may all your dreams come true.
Love,
Mom, Dad, Grandma & Grandpa

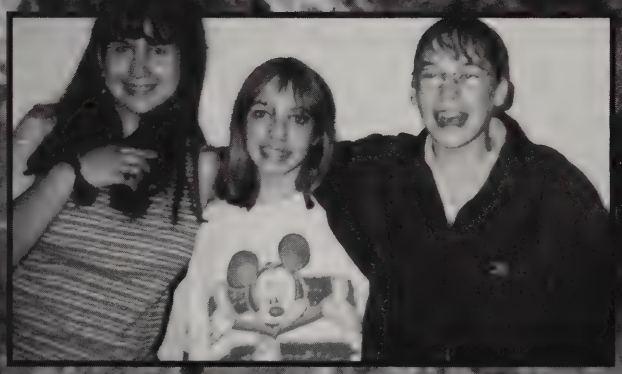

EVERYBODY IS WELCOME AT...
STAN'S SOFT SERVE
"The Finest Ice Cream In Town"
495 Springfield Street
Feeding Hills, MA 01030
(413) 786-5960

11 Ramah Cir N
Agawam, MA
(413) 786-9663

Katie and Sarah made some friends at Dave's.

UBU Hair Design

Jessica loves the way UBU's does hair!

422 Cooper Street
Agawam, MA 01001
(413) 786-3212

Agawam Flower Shop, Inc.

(413) 786-7427

Angela M. Grout
Your Full-Service Florist

Weddings • Funerals • Birthdays • Special Events
Fresh Cut Flowers • Floral Arrangements • Balloons • Gift & Fruit Baskets

Mon.-Fri. 9-6 Sat. 9-1
Toll-free 800-682-6982
Fax: 413-786-0456

430 Main St.
Agawam, MA 01001

These girls deserve flowers from Agawam Flower Shop!

Fran's Restaurant

37 Southwick Street
Feeding Hills, Ma. 01030
(413) 786-2252

After a big game, Moe heads to Fran's for some good food.

AGAWAM PUBLIC MARKET
768 MAIN STREET
AGAWAM, MA 01001

GERALD R. CODERRE
Proprietor

TEL
(413) 786-7476

Travel Magic

Cheryl Fenton
778 Springfield Street
Feeding Hills, MA 01030
(413) 786-1801
FAX (413) 786-0966

MOVIE MART
Juniper Ridge Shops
349 North Westfield Street, Feeding Hills
Less than one mile from Route 57
786-7475
• Free membership • Saturday rentals due back Monday • Sunday– Rent one get one free • Children's tapes– rent one get one free everyday!•
– Over 250 different Nintendo games –

KINNEY'S
1 HOUR PHOTO
Film Processing in 60 Minutes

RICHARD W. KINNEY

371 WALNUT ST. EXT.
AGAWAM, MA 01001
(413) 786-4340

For Brian, Blimpie's is the place to get grinders.

Blimpie's

1325 Springfield Street
Feeding Hills, Ma. 01030
(413) 789-7445

Field Hockey Booster Club

The 2001-2002 Seniors

To a Great Team:
CONGRATULATIONS
SENIORS
and
Good Luck in the Future!

From:
The 2001 Field Hockey
Booster Club

Senior Night '01

(Above) The 2001-2002 Captains. (Below) The seniors are being honored at senior night.

The banquet, which was held at Alexander's Restaurant.

Budget Cabinets

"Does this belong here?"

Curtis reads up on Budget Cabinets.

300 Main Street
Agawam, MA 01001
(413) 789-2074

Kick and Running

1209 Springfield Street
Feeding Hills, MA 01030
(413) 786-0042

Kitchens of Distinction

JEFFREY HARLIN
Designer

599 College Hwy (413) 569-1100
Southwick, MA 01077-1225 Fax: (413) 569-1152

Unique Creations

1226 Springfield Street, Feeding Hills, MA 01030 789-1354

www.ucembroidery.com

EMBROIDERY
on

SWEATS - HATS - JACKETS - BAGS
and more

** Mention this ad to and receive 10% off your first embroidery order **

Joe is definitely a "Unique Creation."

Agawam Auto School

Beep Beep! Who's got the keys to the jeep?

547 Springfield Street
Agawam, MA 01001
(413) 786-4984

She's proud of her excellent parking job.

Katie and Danya are safe drivers, thanks to Agawam Auto School.

bancroft bridals & weddings unlimited

225 Springfield Street
Agawam, Ma. 01001
tel. 413-789-3073
fax 413-789-4683
www.bancroftbridals.com
email: bancbdls@aol.com

Store Hours:

Tuesday	*11:00 - 8:00*
Wednesday	*11:00 - 8:00*
Thursday	*11:00 - 8:00*
Friday	*10:00 - 5:00*
Saturday	*10:00 - 4:00*

Closed Sunday and Monday

Appointments Recommended

Bancroft Bridals: for all of your formal needs.

Coach Noel and Christin give three cheers for Walnut Street Cleaners.

Walnut Street Dry Cleaners
380 Walnut St. Ext., Agawam, MA 01001
786-5227
Owned and Operated by:
LIZ GREENWAY

DRY CLEANING
SHIRT SERVICE

SAME DAY FRIENDLY SERVICE
ALTERATIONS & REPAIRS

ALL SERVICES DONE ON PREMISES
Hours M-F 7am -7pm
Sat. 7am - 5pm

Karen's Café

299 Springfield Street
Agawam, MA 01001
(413) 786-1120

Andrea looks over her many choices at Karen's Express Café.

Karen's Café . . . more than just great coffee.

MMM . . . This tastes great!

The Smail's Staff: here and happy to help.

Smail's . . . for all of your flower needs.

64 White Street
Springfield, Ma. 01108
(413) 737-3737

Darker image: as tan as you want to be.

303 Walnut Street
Agawam, Ma. 01001
(413) 789-0489

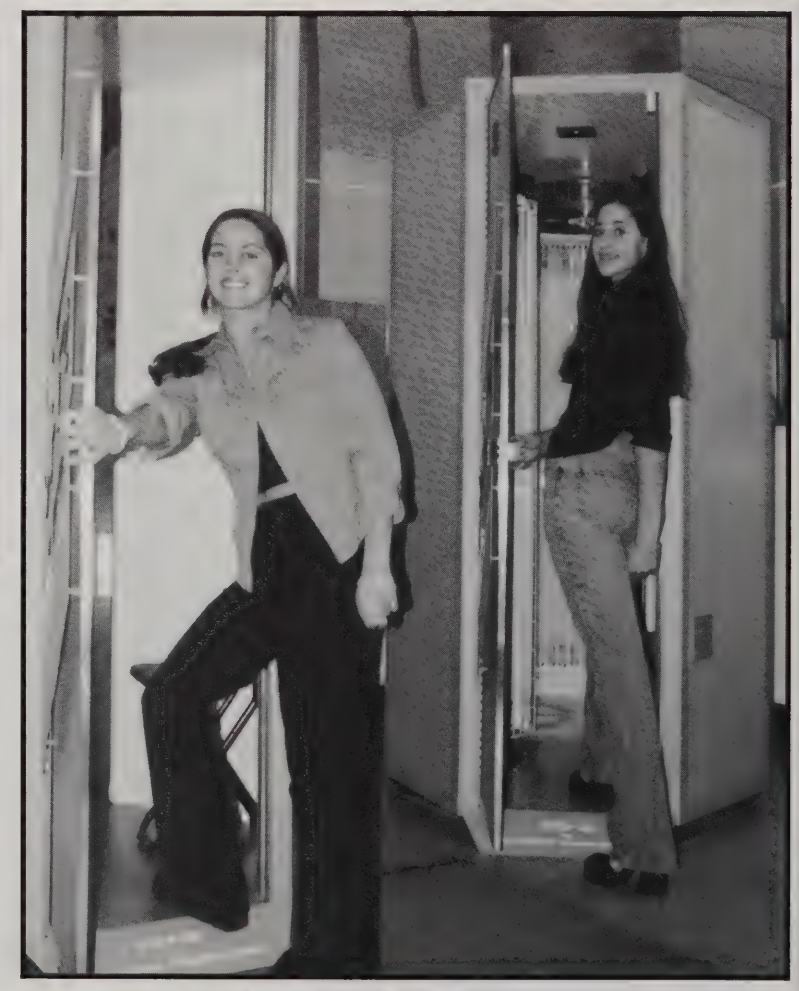

Kari and Anna step up to the ultimate tanning machine.

Sliech Auto Body

"Christine, doesn't Scott look great in that Sliech Auto Body truck?"

Scott looks a little nervous with Christine on the driver's side.

"Why are we hanging off the front of this truck?"

Scott and Christine look happy with the service they received.

Sliech Auto Body . . . for all your auto body work.

700 Springfield Street
Agawam, Ma. 01001
(413) 789-2366

Good Fellaz Bar + Grill
360 North Westfield St.
Feeding Hills, Ma. 01030
(413) 789-6090

JMC Copy/Printing Center
831 Springfield Street
Feeding Hills, Ma. 01030
(413) 786-0205

Jodi is happy to serve her customers at E. B's

SPECIALITY
E.B's
CHICKEN RESTAURANT

385 Walnut
Street
Agawam, Ma.
01001
(413) 789-3525

E.B's
EXPRESS
TAKE OUT & DELIVERY

SixFlags

Pafumi's

PAFUMI'S
Auto Care Center

Complete Care for your Automobile
Repair & Reconditioning

354 Main St.
Indian Orchard, MA 01151

Tel. 413-543-2136
Fax 413-543-4019

Stop by anytime!

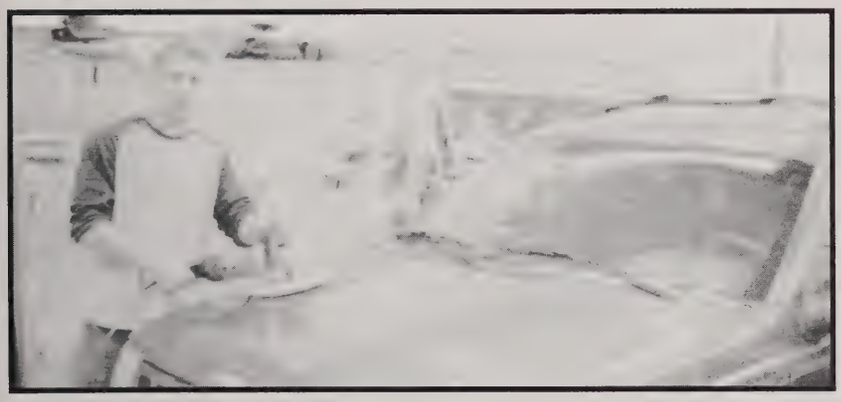

Vinnie knows where he can go to get the best shine.

Sales and repairs - they do it all!

Joe with one of the big trucks.

354 Main Street
Indian Orchard, MA 01151
(413) 543-2136

Tim Daggett's

Lauren jumps for joy (and for Daggett's.)

103 Gold Street
Agawam, MA 01001
(413) 786-4686

This guy loves to defy gravity at all times.

These future Olympic stars take a break to pose for the camera.

Surprise Card & Gift

838 Suffield Street
Agawam, MA 01001
(413) 786-2407

The staff offers you their hearts.

Surprise has a fine selection of cards.

Surprise! Card & Gifts

Brittany is excited about getting a cardiovascular workout.

It seems like Nate is having trouble with the five lb. weights.

Fitness First

60 N. Westfield Street
Feeding Hills, MA 01030
(413) 786-1460

Thank goodness Nate is wearing his floaties.

Jill doesn't know what to order.

Tolli's

342 N. Westfield Street
Feeding Hills, MA 01030
(413) 786-8418

"Where Quality Counts"
DYNAMIC
• Domestic
• Foreign
• Automatic
• Standard
TRANSMISSIONS INC.
737-2041
337 PAGE BLVD., SPRINGFIELD, MA 01104

McKenna
ORTHODONTICS, INC.
CREATING SMILES SINCE 1918™
Paul J. McKenna, DMD
9 Trilby Avenue Chicopee, MA 01020
413·536·9191 Fax 413·536·9050
1285 Springfield Street Feeding Hills, MA 01030
413·786·4000 Fax 413·786·5200

Nicky's Pizza

Franco's waiting anxiously for his big slice of pizza.

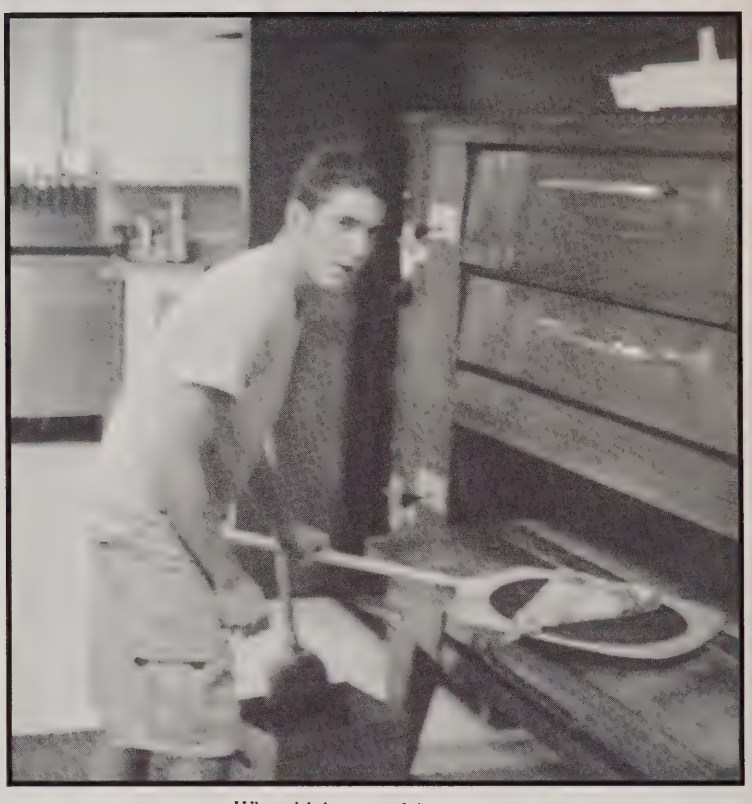

Where'd the rest of the pizza go?

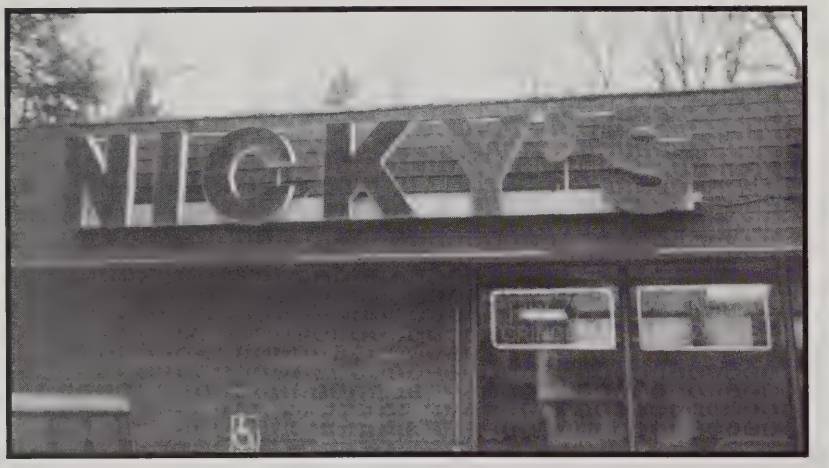

Nicky's provides some of the best pizza in town!

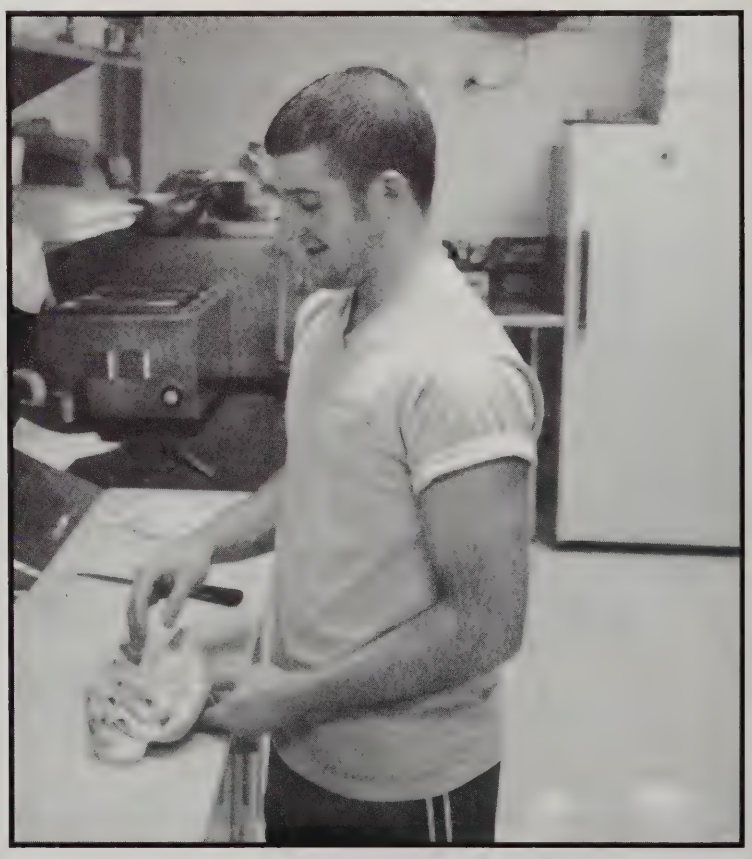

Tony puts some TLC into making grinders.

The macho men of Nicky's: battling pepperoni and tomato sauce every day.

1000 Main Street
Agawam, MA 01001
(413) 786-9977

FRANCO LIQUORI

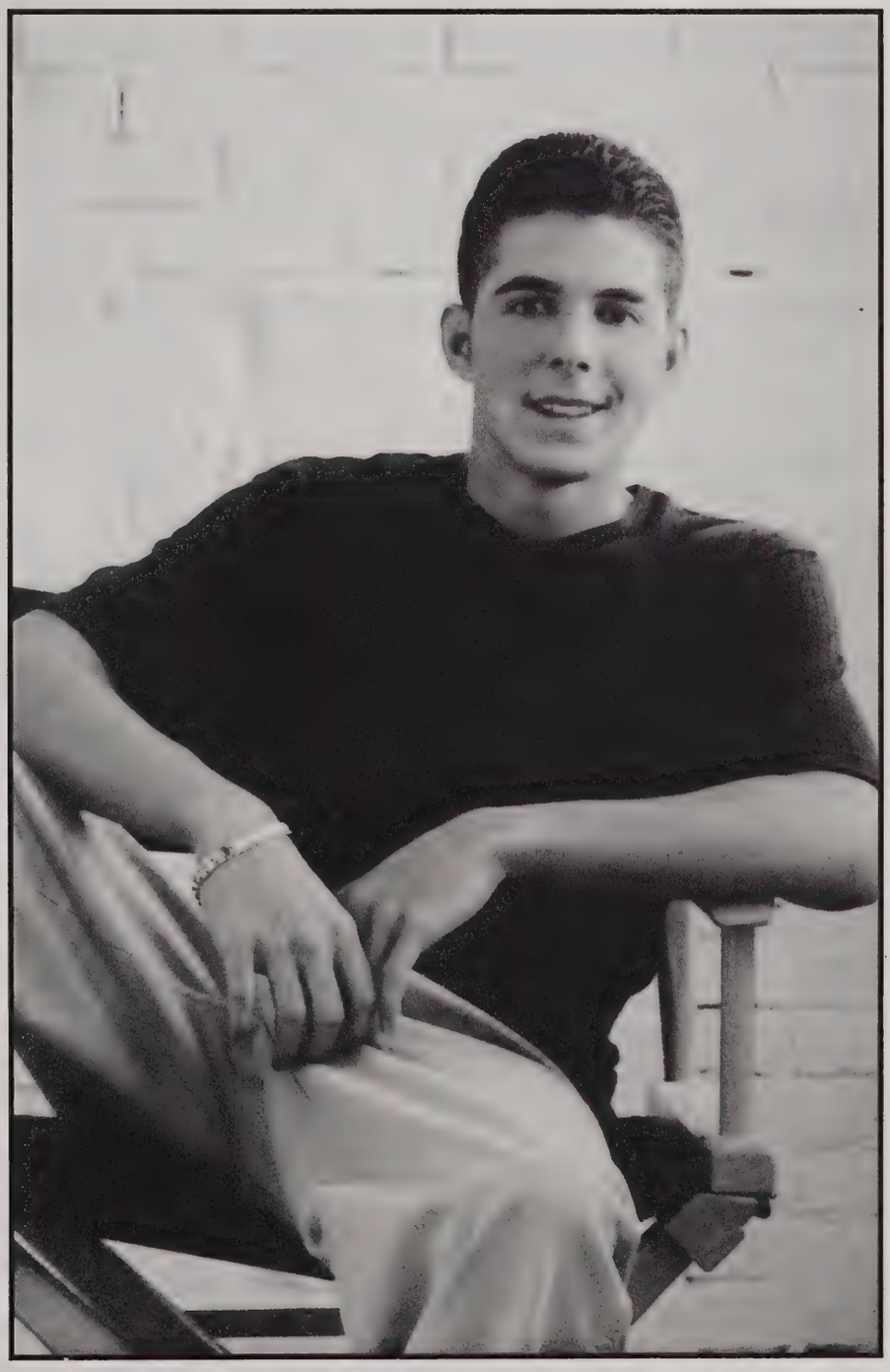

Franco,
Thank you for all the memories that will be treasured forever and for being that special son. You have made us very proud of you. You have grown into a fine, sensitive young man. Congratulations as you graduate. May all your dreams come true. We wish you all the best and success in life. Your family will always be there for you.
Love,
Mom, Dad, Pat,
Anthony and Lucy

Sarat Ford has tons of quality pre-owned vehicles.

"Bling Bling!!"

Sarat Ford

245 Springfield Street
Agawam, MA 01001
(413) 786-0430

The American dream.

McDonald's

"I love the play place!"

Agawam's McDonalds: A beacon of quality.

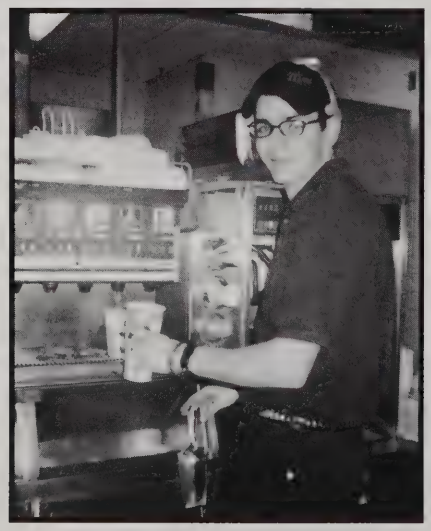

"Would you like a drink with that?"

850 Suffield
Street
Agawam, MA
01001
(413)
786-6863

Valenti's

Conveniently located on Cooper Street.

Tony serves up a delicious Italian dish!

Today's special: Congratulations seniors!

1 Cooper Street
Agawam, MA 01001
(413) 786-4852

The happy Valenti's staff.

"Mmm Mmm good!"

Katelyn and Jenna love Allen Lawnmower!

They've found the perfect lawnmower!

Kate is sold on an Allen Lawnmower.

TEL (413) 786-1127
FAX (413) 786-5268

P.O. BOX 267
60 N. WESTFIELD ST.
FEEDING HILLS, MA 01030

Alexander's

RESTAURANT
BAR - BANQUETS

YOUR HOSTS
THE GRASSO FAMILY

Alexander's is a great place for any occasion!

Agawam Opticians
YOUR FAMILY OPTICIAN SINCE 1972

AARON VANDERHOOF, R.D.O.

338 WALNUT ST., EXTENSION
AGAWAM, MA 01001

TEL. 413•786•0719

FAX 413•789•4717

Seniors Not Photographed

Stephen Nascimbeni

Cincotta Farms makes it their family's business to provide only the best!

Felix gets the job done right.

"Want some ketchup?"

With so many yummy meals on the menu, it's hard to chose just one!

Sherri works at the greatest burger place in town — American Classics.

For the best hair in town, go to Salon Tres Chic!

Salon Tre's Chic
(413) 786-8274
Congratulations
Class of 2002!

Telephone
(413) 789-8900

Giovanni's
Italian Pastry & Coffee Shop
Specializing in Pastry & Custom Cakes

Bruno Russo
Tony Russo

719 Main Street
Agawam, MA 01001

Eating at Giovanni's makes anyone feel like royalty.

Ayre
REALTOR MLS EQUAL HOUSING OPPORTUNITY
REAL ESTATE CO., INC. "The Home Team"
701 Main Street
Agawam, MA 01001
(413) 789-0812
Voice Mail: 4398369
www.ayrerealestate.com

Nick and Joel are "sold" on Ayre Real Estate.

Ayre's great, but now we are late to class!

"Why am I holding this?"

SUPER STOP & SHOP

I don't think you're supposed to juggle the produce . . .

Melissa is the "Super-Speedy Checkout Girl!"

Melissa and Adam bag a little something extra.

Adam: the epitome of "Service With a Smile."

Kid's Footwear Outlet

Melissa is dazzled by the choices.

Kid's Footwear: the best shoe store in town.

301 Springfield Street
Agawam, MA 01001
(413) 789-3377

Geissler's

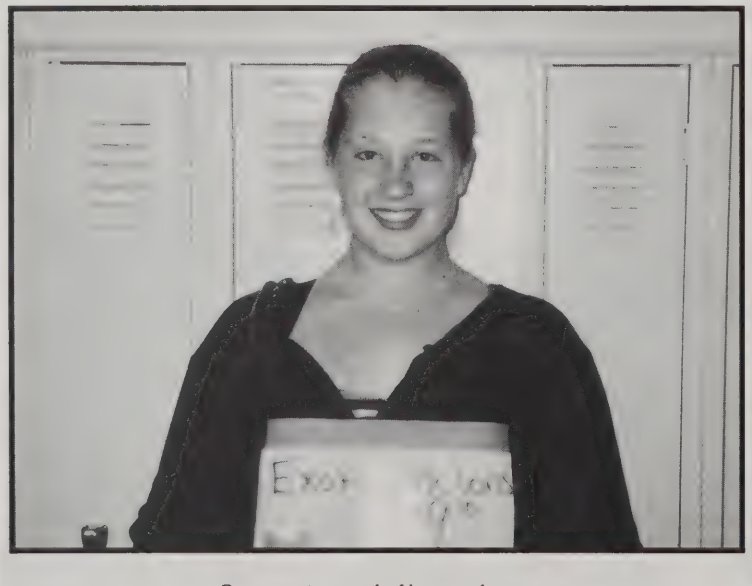

Courtney is proud of her produce.

830 Suffield Street
Agawam, MA 01001
(413) 821-8904

CHH ENGRAVING, INC.
Promotional Products & Custom Awards

430 Main Street Agawam, MA 01001
(413) 789-2041 FAX (413) 789-7620
CHHEngravings@cs.com

Congratulations
Class of 2002

Leaded Glass Creations

Jill has fists of lead.

430 Main Street
Agawam, MA 01001
(413) 786-9092

Jen loves Greek cooking!

PARTHENON
PIZZERIA
RESTAURANT

LOUIE & CAROL
PANANAS
OWNERS

835 SUFFIELD STREET
AGAWAM, MA 01001

PHONE: (413) 786-7941

Come on in and take a nap!

Yankee Mattress

314 Springfield Street
Agawam, MA 01001
(413) 786-0999

Erinn and Kara don't want to get off of this mattress.

Kara falls asleep on the job.

Classic Interiors

"I want this one!"

Adrian and Erinn take a load off at Classic Interiors.

1492 Main Street
Agawam, MA 01001
(413) 786-8400

Malkoon Motors

1039 Springfield St.
Feeding Hills, MA 01030

Use Malkoon Motors for all of your auto needs!

Anna and Kari get ready for a test drive.

It's their dream car!

O'Krongly Construction Co., Inc.

786-9872 786-3204

SITE WORK
SNOW PLOWING

SEPTIC SYSTEMS
SEWER & WATER LINES
EXCAVATING - MAINTENANCE

Agawam Country Club

128 Southwick St.
Agawam, MA 01001
(413) 786-2194

Guess their game of golf didn't go so well.

"Four!"

Agawam Country Club: not just for experts.

Too many good choices at Partner's.

Partner's Restaurant

Katie and Lindsey have happy tummies after an excellent meal.

485 Springfield Street
Feeding Hills, MA 01030
(413) 786-0975

CANARYBLOMSTROM
insurance agency, inc.

"A Neighbor You Can Turn To"

When you are making important insurance decisions for yourself or your business, who can you turn to? Turn to your neighbor, Canary • Blomstrom Insurance Agency. We'll guide you through the purchase and stand by you in the event of a claim.

Call one of our insurance experts today for a complimentary evaluation of your insurance needs.

789-3995

868 Springfield Street • Feeding Hills, MA • 01030
800/448-6681 ♦ FAX: 413/786-7004
www.canaryblomstrom.com

The happy receptionist is ready to help you at any time.

"You can always turn to your neighbors."

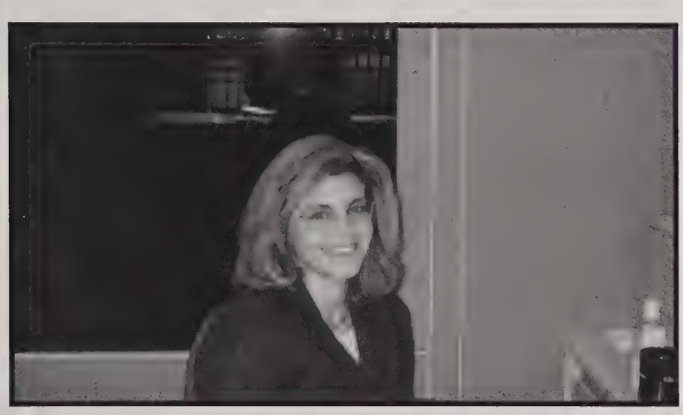

"I heart insurance."

This employee is so involved with her work, she's too busy to look up.

Canary Blomstrom makes sure all the i's are dotted and the t's are crossed!

SMART APPRAISAL SERVICE
543 SPRINGFIELD STREET, FEEDING HILLS, MA 01030
TEL: (413) 786-4044 • FAX: (413) 786-0044
smartappr@aol.com

MICHAEL MINEO
LIC. NO MA 7840 • CT 969569

Jessica and Alyssa enjoy Smart Appraisal.

Shear Elegance
(413) 789-7252

Appt. _____

Galleria Shops, 360 North Westfield St., Feeding Hills, MA 01030

OFFICE HOURS BY APPOINTMENT PHONE (413) 786-7555

Donald H. Willett, D.D.S.

33 SOUTHWICK STREET FEEDING HILLS, MA 01030

Ed and Dolores are ridin' in style!

Agawam Medical Supply

Dolores could use a taller pair of crutches.

723 Main Street
Agawam, MA 01001
(413) 789-1100

Eliza takes a leisurely stroll down aisle five.

Letalien Jewelers

383 Walnut Street Ext.
Agawam, MA 01001
(413) 786-3664

Erin, Sarah and Amanda are ready for the big sale.

The ladies model some of the fine products Letalien Jewelers offers.

A sample of some of the fine jewelry you can find at Letalien Jewelers.

Utopia

713 Main Street
Agawam, MA 01001
(413) 821-9880

"Utopia has everything!"

Coca-Cola forever!

It's the cheesiest!

Responsive Trucking

Are you sure Cori is capable of driving that truck?

Cori, Taryn, and Amy are happy after their visit to Responsive Trucking, Inc.

339 Silver Street
Agawam, Ma. 01001
(413) 789-1263

Agawam Advertiser News

"Your Hometown Newspaper"

wishes the graduating
Class of 2002
the best of luck.

Kaitlin Sardella and friends.

Your hometown newspaper.

23 Springfield Street
Feeding Hills, MA
01030

Brought to you by The Sardella Family.
Richard M. Sardella (AHS Class of 1974):
Editor and Publisher.

THE RANCH GOLF CLUB

Telephone (413) 569-9333
Facsimile (413) 569-9330
Cellular (413 530-3853

100 Ranch Club Road
Southwick, MA 01077
www.theranchgolfclub.com

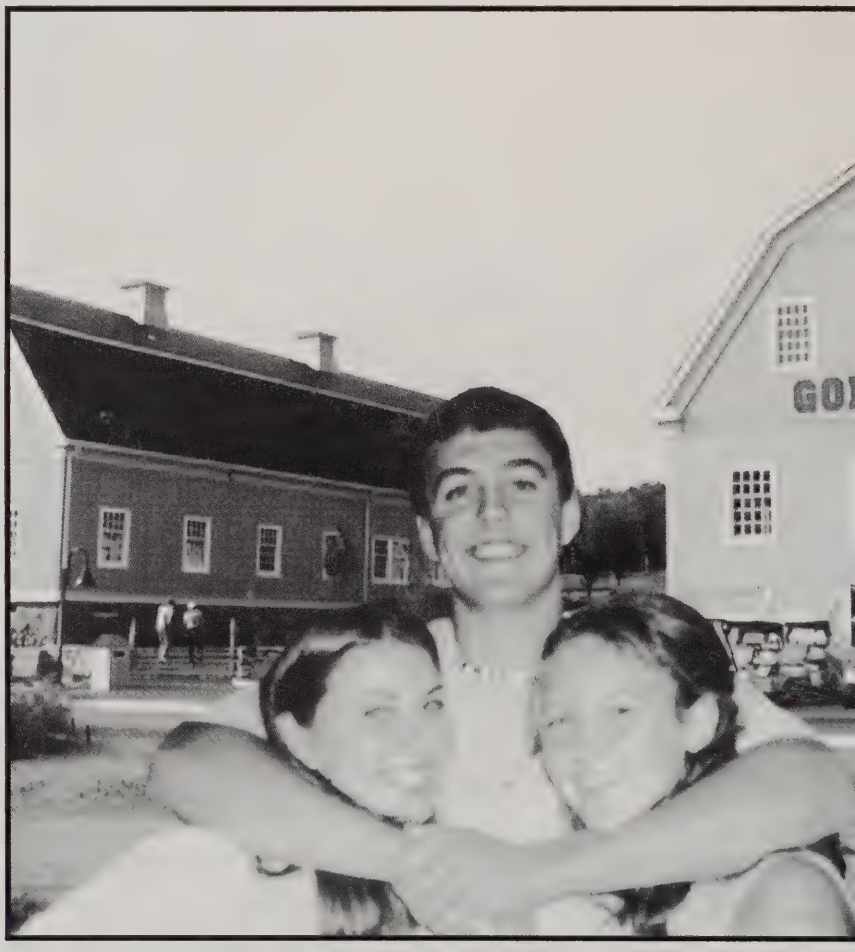

Take Five

What do you mean you're going to Take Five without me?

944 Springfield Street
Feeding Hills, MA
01030

If you're hungry, don't settle for a lollipop! Go to Pajer's!

Pajer's Superette

400 Cooper Street
Agawam, MA 01001
(413) 789-1867

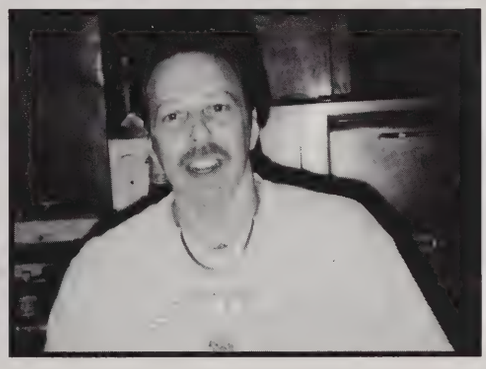

Do you want pepperoni with that?

Luigi's

7 Southend Bridge Circle
Agawam, MA 01001
(413) 789-3222

Only the yummiest ingredients at Luigi's!

He's concentrating hard on making the cheesiest pizza.

Fini's Plant Farm

GREENHOUSE GROWERS

INTERIOR PLANTSCAPERS

217 JAMES ST., BOX 664 AGAWAM, MA 01001
413-786-1012 • 1-800-342-2205 • FAX 413-786-8847
"The Plant Professionals"

COUNTRY FLOWERS AND GIFTS

501 SPRINGFIELD STREET
FEEDING HILLS, MA 01030
TEL. (413) 786-7563
FAX (413) 789-7673

1-800-336-7563
BARBARA VIENS

Specializing in Farm, Garden and Lawn Supplies

Malone's

FARM AND GARDEN CENTER

338 SILVER STREET • AGAWAM, MA

HAY • GRAIN • STRAW
SUNFLOWER SEED • BIRDSEED
HALITE ROCK SALT • LAWN SEEDS • FERTILIZERS
SNOW PLOWING & REMOVAL

PHONE 786-2246

BOLDUC'S APPAREL & AWARDS

BOLDUC'S

SCREEN PRINTING • EMBROIDERY • AWARDS

phone (413) 786-9960 fax (413) 786-3227
email bolducs@javanet.com
www.bolducs.com

- *Special Events*
- *Corporate Apparel*
- *Sports Organizations*
- *School Spirit Wear*
- *Athletic Teams*
- *Rush Service*

Now In Our New Location:

700 Silver Street
Agawam, MA. 01001

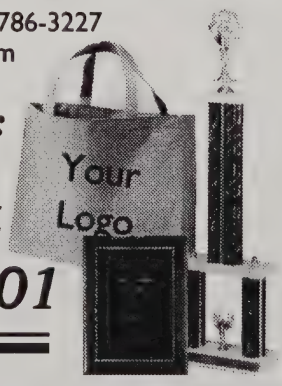

The area's #1 source for imprintable sportswear.

ALL FORMS
OF INSURANCE

WFF

WILLIAM F. FOLEY
INSURANCE AGENCY, INC.

GABRIELE MOORE, PRESIDENT
LINDA BOVAT, TREASURER

341 NORTH WESTFIELD STREET
FEEDING HILLS, MA 01030
(413) 786-2275 • FAX: (413) 786-5944

Kristin shows Kim how to make her copies.

William F. Foley invites you to come in and see them.

Kristin and Kim agree that everybody needs insurance.

Taylor Rental

221 Springfield Street
Agawam, MA 01001
(413) 786-4433

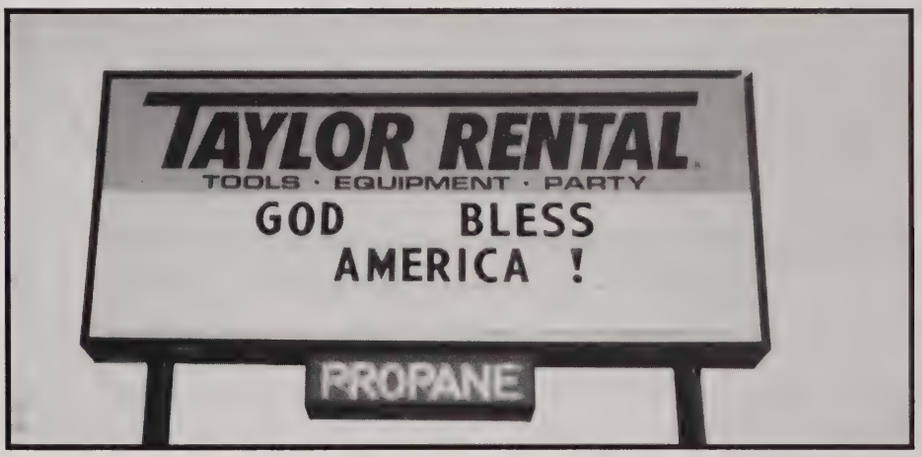

Taylor Rental has great everyday prices — come in and see!

Jill goes for a ride on one of the many great machines you can rent.

Having fun in the party section, which has everything you need for a great party.

Agawam Police Department

One of the smiling faces of the Agawam Police Department.

Take heed! This could happen to you!

681 Springfield Street
Feeding Hills, MA 01030
(413) 786-4767

Congrats 2002
Agawam Police

Congrats 2002
Agawam Dare

Officer Langevin: protecting the halls of AHS and the streets of Agawam.

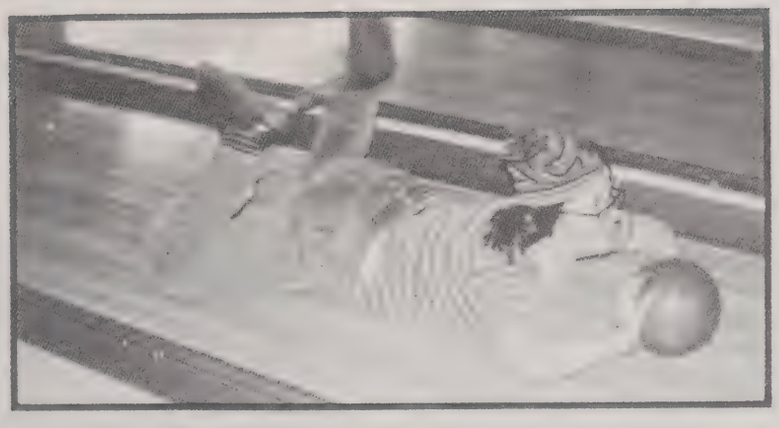

Jen shows off her bowling skills!

GAMES AND LANES

350 Walnut Street Ext.
Agawam, MA 01001

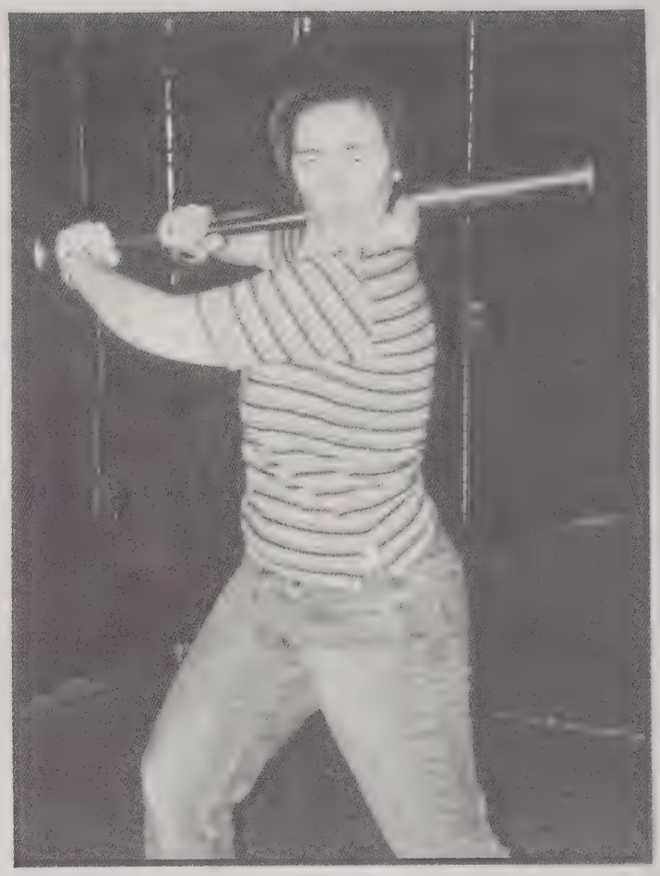

Batter Up!

Agawam Fire Department

Testing out the latest rescue equipment.

800 Main Street
Agawam, MA 01001
(413) 786-2662

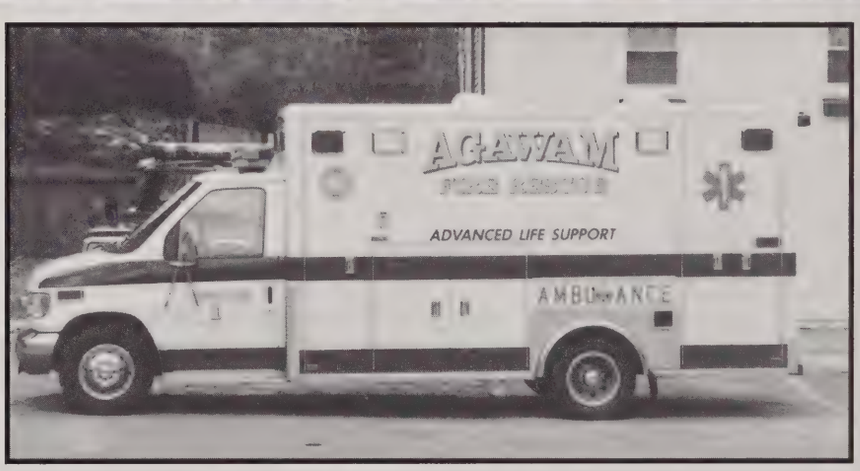

The Agawam Fire Dept. is ready and waiting to aid those in need.

The Agawam Fire Dept. trains hard to make sure they're always prepared.

Your Image Is Everything...

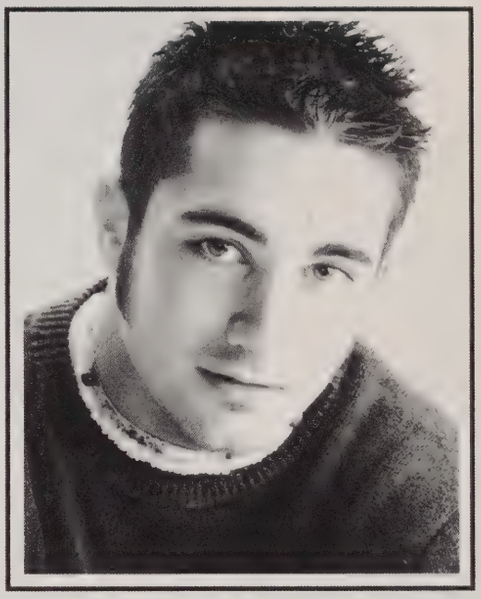

Steinmetz
Photography

235 Western Avenue West Springfield, MA 01089 413 737-1400

Survival Response Team

There are many people without whom this yearbook would not have been possible. First and foremost, to Debra Cloutier, for all of her amazing work bringing our ideas for the cover, logo, and dedication page to life. Next, to Steinmetz – Russ, Ron, Walt and the rest of the staff – thank you for all the film, for trekking out to the woods, and for helping Sarah when her car died! To Matt Fenn, Jostens Publishing, and Kristy Kash at the plant in PA for helping us through everything. To Mrs. Scheve, Mrs. Miner, all the people in the offices, in guidance, and Fred – thank you for all your help providing class lists and letting us make announcements. Mr. McCaffrey and Mr. Ramah – thank you for letting us use the computer labs anytime. Mrs. Dubay – thanks for making copies! Mrs. Sasso – we thank you so much for your room and your silence! Kinney's One Hour Photo – you've been most helpful. To Mr. Conte and all coaches – thank you for helping our Sports and Photography staffs. To Mrs. Warner – we appreciate your photography help. Mr. Chmura and Mrs. Abel – special thanks. Thanks to Taryn Laponese and Lauren Heiden who helped sell books! Thank you to all those people who bought yearbooks, ads, senior salutes and friends pages – that helped us very much! We want to thank everyone here at AHS for allowing us to do our job taking pictures and interrupting classes and clubs to give you the best book ever! To all those who brought in candids – without those this book wouldn't be nearly as amusing! A special, special thank you to Mr. Pulaski, who stopped in from time to time and guided us along as we put together this yearbook. He also provided yummy candy and anything else we needed. Without him, Mrs. Kolodziej would have been slightly more frazzled, although we want to give her extra big thanks for doing such a terrific job in her first year as yearbook advisor. And last, but not least, we want to thank all of the other people who helped out!

Sachem Snippets

Where's the white-out? Molly + Jen — "SHUT UP!" Gotta have a Pocket Rondeau! Erinn the Highlighting Editor . . . Kate — what's your job? Ads — "The owner is NOT here!" After School Snacks . . . Erin and Sarah — "We're going to the computer lab!" Hey Rachel — "We're out of film!" Layouts by the bathroom . . . Remember — it's always photography's fault. No throwing objects across the room . . . Let me proof that! Let's go to Kinney's! Literary — "Senior Kits = bottle of Advil + ice packs!" Bonfire at the end of the year! Who's got a cropping pencil? Adrian . . . you boy. Rachel — you still look like a chipmunk today . . . "Kara, what's the background for this?" "Your mom!" "I can't find the layouts — someone stole them!" Jen, Molly, Gilfunk + Jess — the Janitor's radio . . . Kat and Jen — Kat: Do you want me to lick this envelope? Jen: Yes. (moments later) Jen: Kat, why did you lick this envelope? Kat: I just asked you if I should! Jen: Well, don't you know not to ask me any questions when I'm obviously not paying attention! . . . Shut up while you're ahead, Adrian. Kristin I need a hug! No choking! Who did this layout?? We thrive on stress! Who's not busy? Bananas! Mrs. K seems to disappear from every picture . . . strange . . . Schlagel Bagel! Well, we did it (without screwing up too badly)! Good Luck c/o 2002!!!

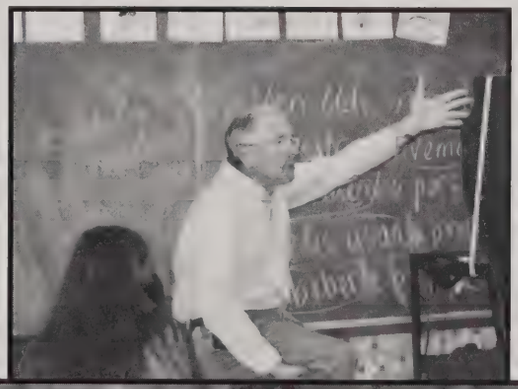

2002 Sachem Staff

A PERSONAL THANK YOU FOR ALL YOUR HELP AND HARD WORK THIS YEAR. EVERYONE OF YOU DID AN EXCELLENT JOB. BE PROUD, YOUR DEDICATION AND TEAMWORK IS WHAT MADE THIS BOOK POSSIBLE.

Mrs. Kolodziej

GOWOM

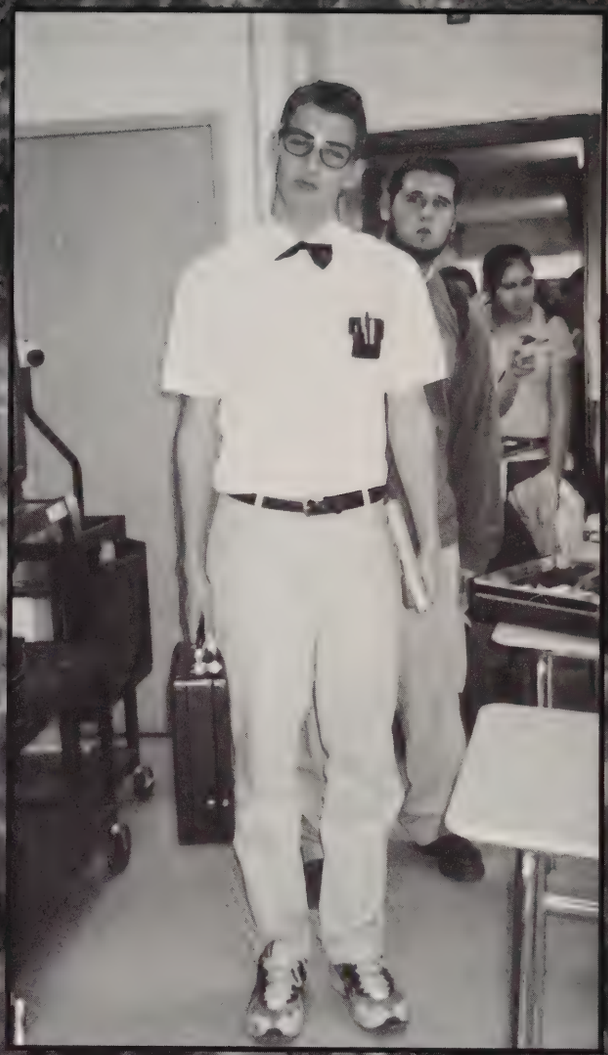

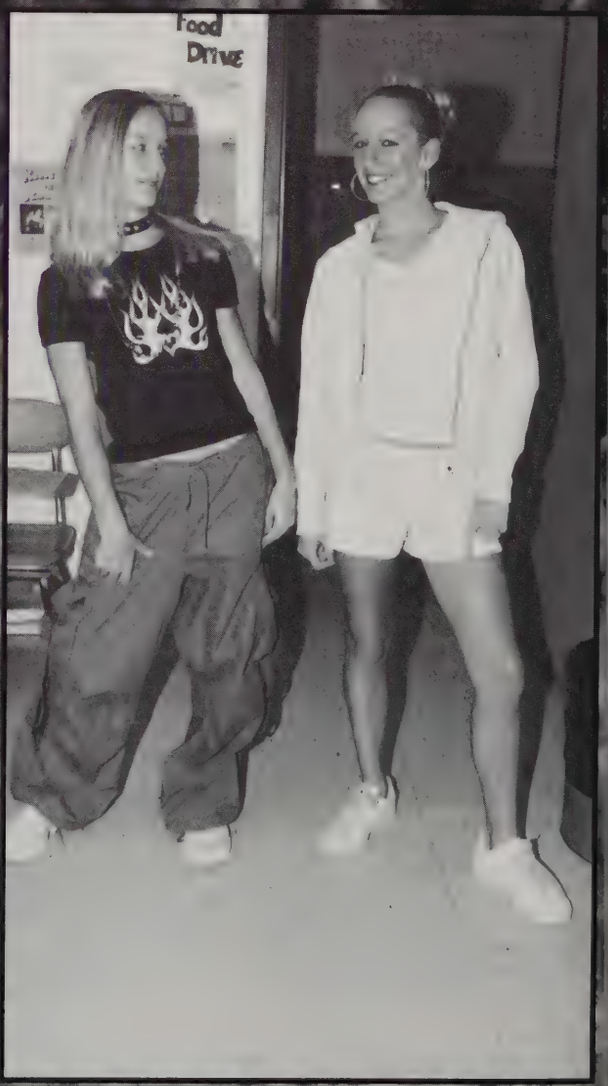
Food
Drive

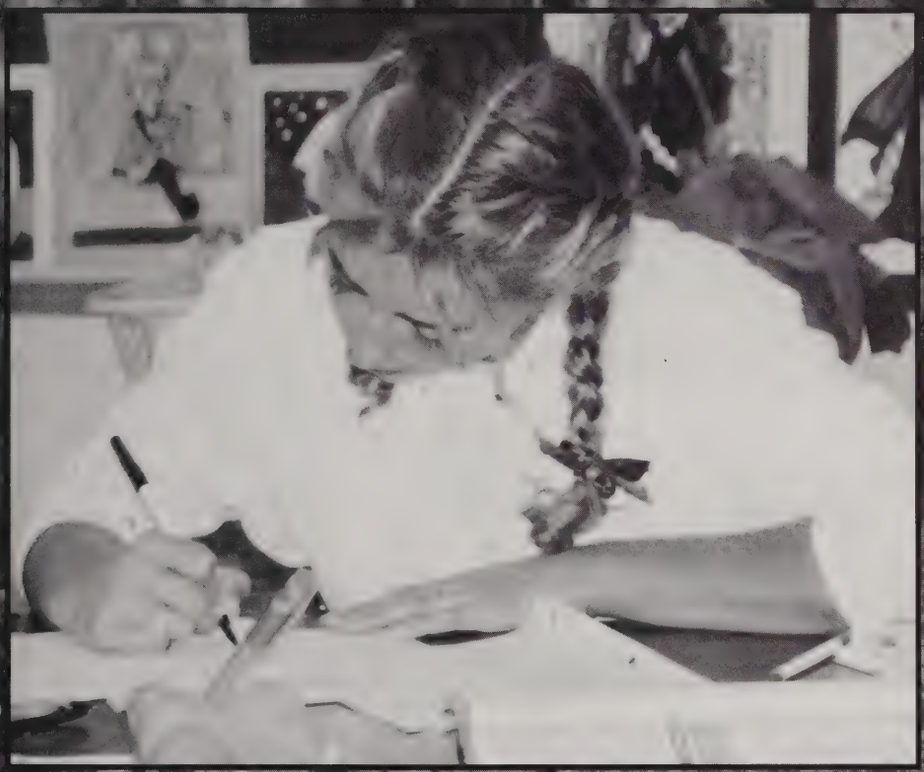

Agawam

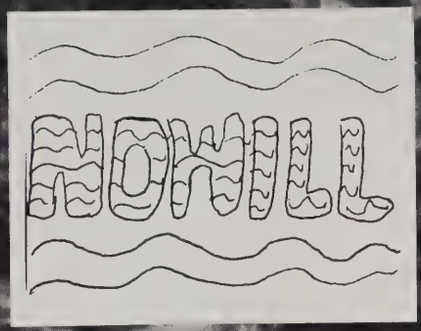

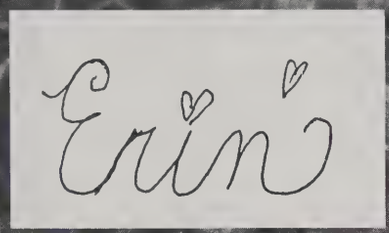

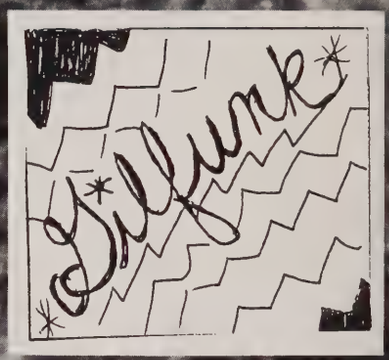

*Good Day!**Freshmeat**woo woo that's love**lettuce**Why did you do that sir?**H.F.**fresh produce**I love your smile**loft** lovespells** MamaCitas in the back seat** the "Face"**Ghetto Leg**Shake It Off**Sorry Miss Jackson**ChaCha Slide**swink pet pants**snowpits**sledding**Hdrome**TRW Freaky Thangs**R.I. Social**Superheroes**The Suburban Cowboy defeats the Oxymorons**playing physics**Operation Gonzo**I can't see! No one can see!**HOLLERRRRR*

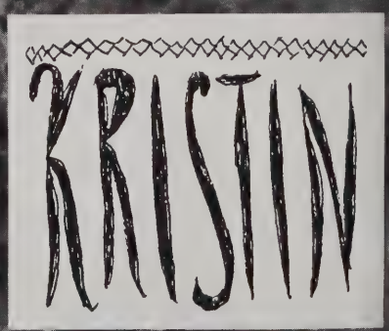

Lucy Erin Amanda
Friends For Life

Erin and Amanda, my two best friends, you are like my sisters. The two of you have changed my life dramatically; you give me confidence and strength. Erin, your smile could brighten anyone's day. Amanda, your faith makes everyone try just a little bit harder. No matter what happens in life, I will always be there for you! I love you both!

Bench Buddies Forever

Bench Buddies and Best Friends

Lucy, I admire your strength and your unstoppable ambition. Thank you for all of the advice, talks, encouragement, confidence, and for being my best friend since first grade. Erin, your positive attitude and good mood always cheer me up. Thanks for always understanding me.

"When it hurts to look back, and you're scared to look ahead, you can look beside you and your best friends will be there."

Lucy and Blair-

You two have made such a difference in my life. Thank you for all of your support, laughter, and talks-you are both always able to make me smile. No matter how far apart life takes us, I know we will be friends always. Thanks for the memories-I love you guys!

Love always,
Erin

Kristin and April

Friends Always

April,

My best friend . . . my almost sister — thank you for being there for me through thick and thin. "I'll Stand By You." Arrg to the end.

Love always,
Kriss

Kristin,

Having you as my best friend for these past eight years has meant the world to me. Thank you for inviting me to sit with you at lunch way back in fifth grade and for saying okay. Thanks for being by my side through everything, and remember: "I'll Stand By You" forever, and there's nothing better than Grade A Beef. Nee!

Your Friend For Always - April

Jackie Sarah Erinn Brittany Aly

As we go on,
we remember,
all the times we,
had together.
As our lives change,
come whatever,
we will still be, friends forever.

Des Jenna Jill Amanda Kate Lauren

Each bright day has its sunset
And each rainbow has its end.
But no cloud can
hide the light
Of my dear and
trusted friend.

Lucy • Kat •
Melissa • Aly •
Rachel

IN THE END . . . WE SURVIVED

AGAWAM PUBLIC LIBRARY
3 8120 0009 5529 6

For Reference
Not to be taken
from this library
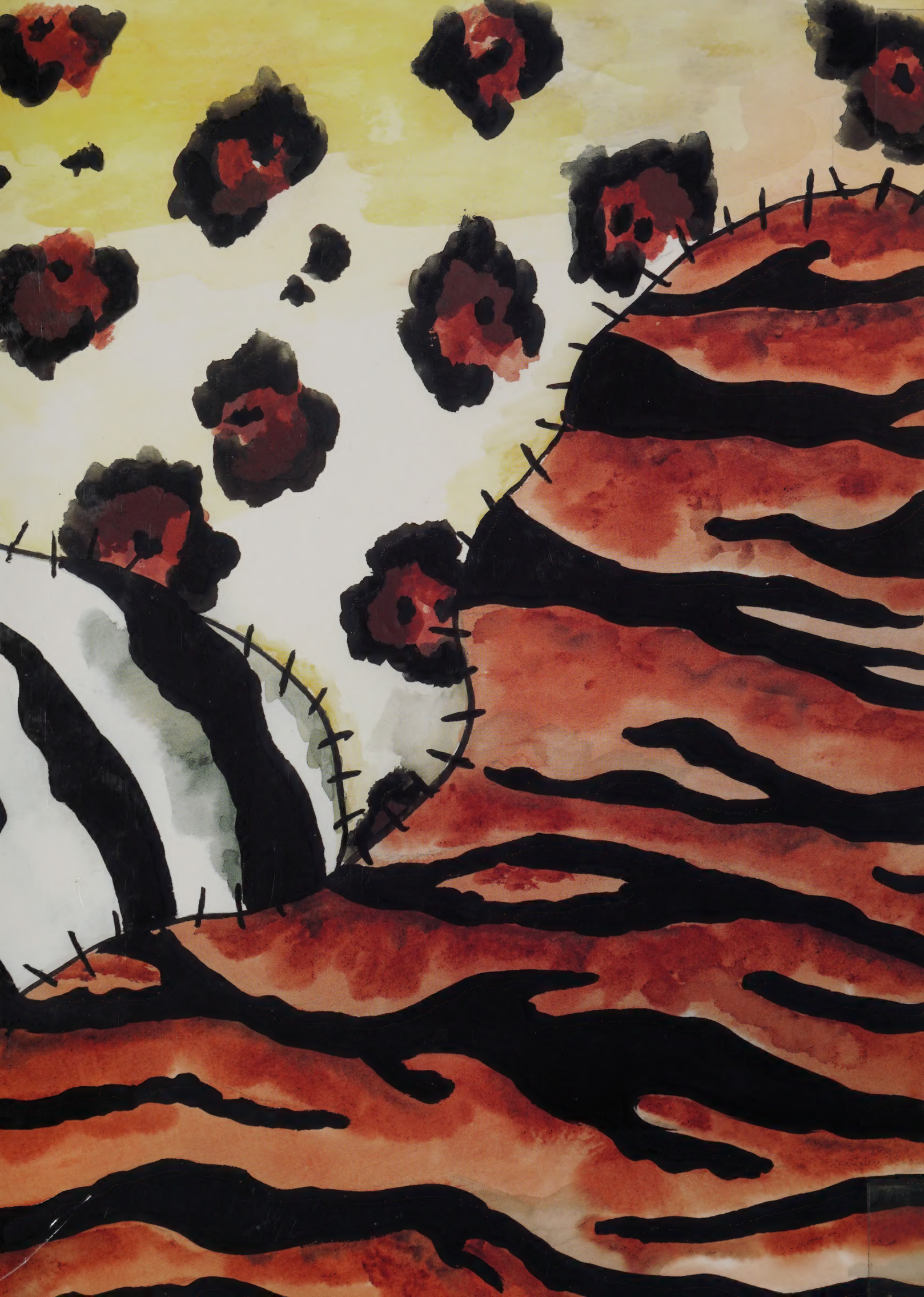
PUBLIC LIBRARY, AGAWAM, MA 0100